

1 SOUTH ELEVATION
SCALE 1:100

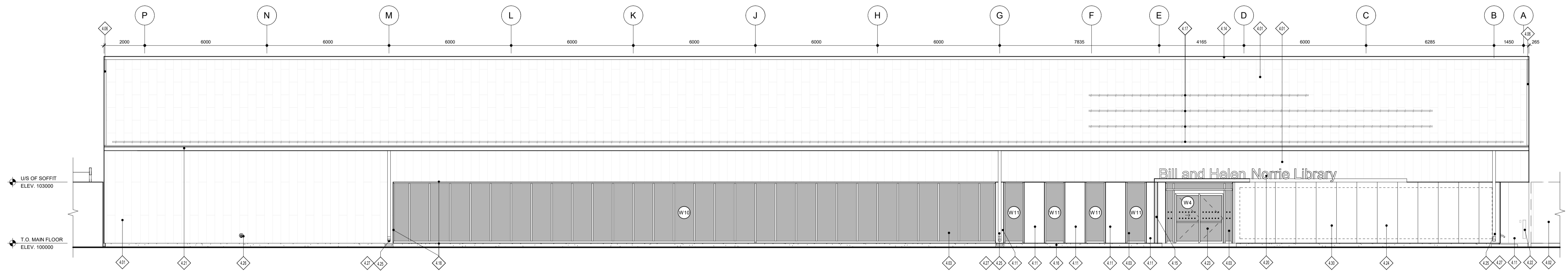

2 NORTH ELEVATION
SCALE 1:100

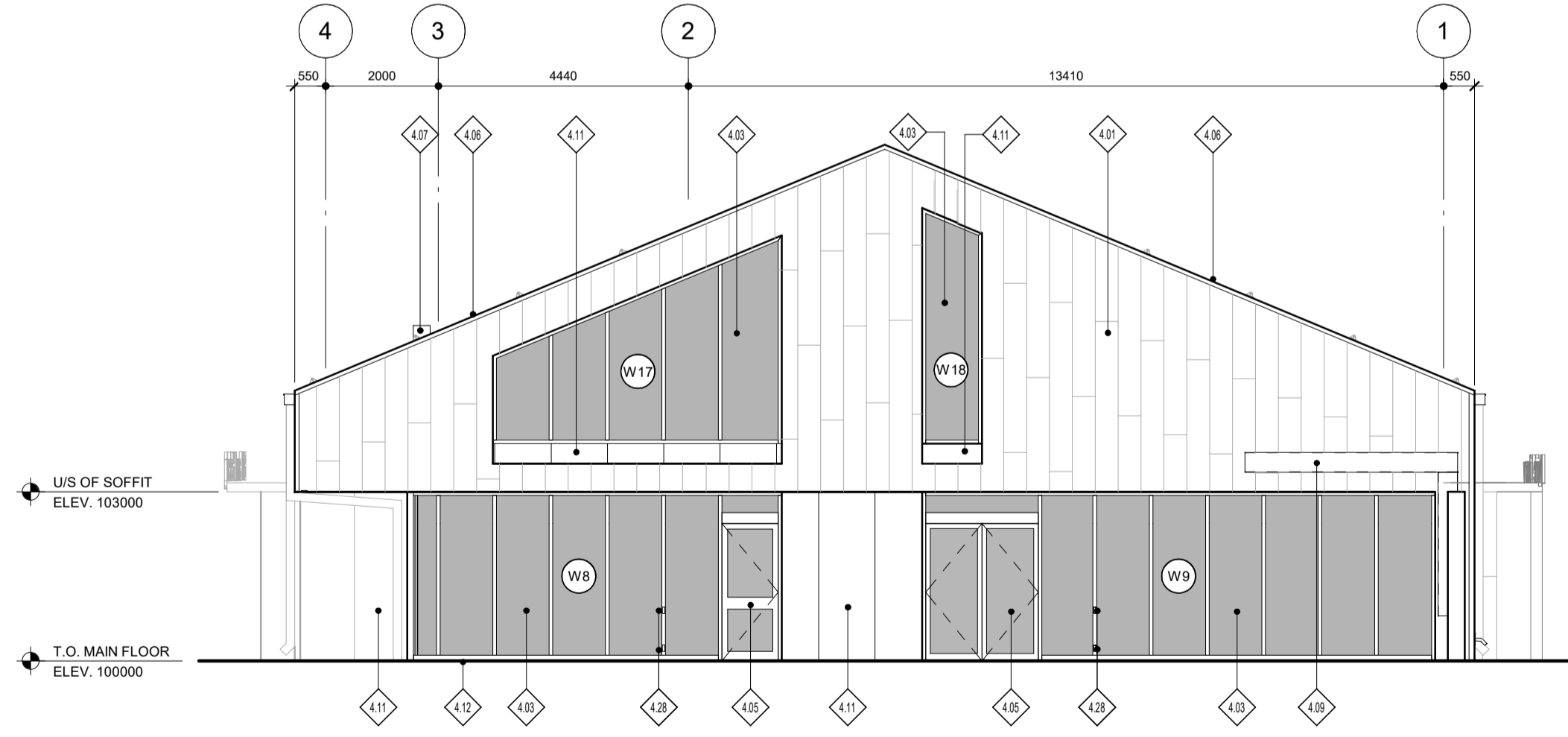

3 EAST ELEVATION
SCALE 1:100

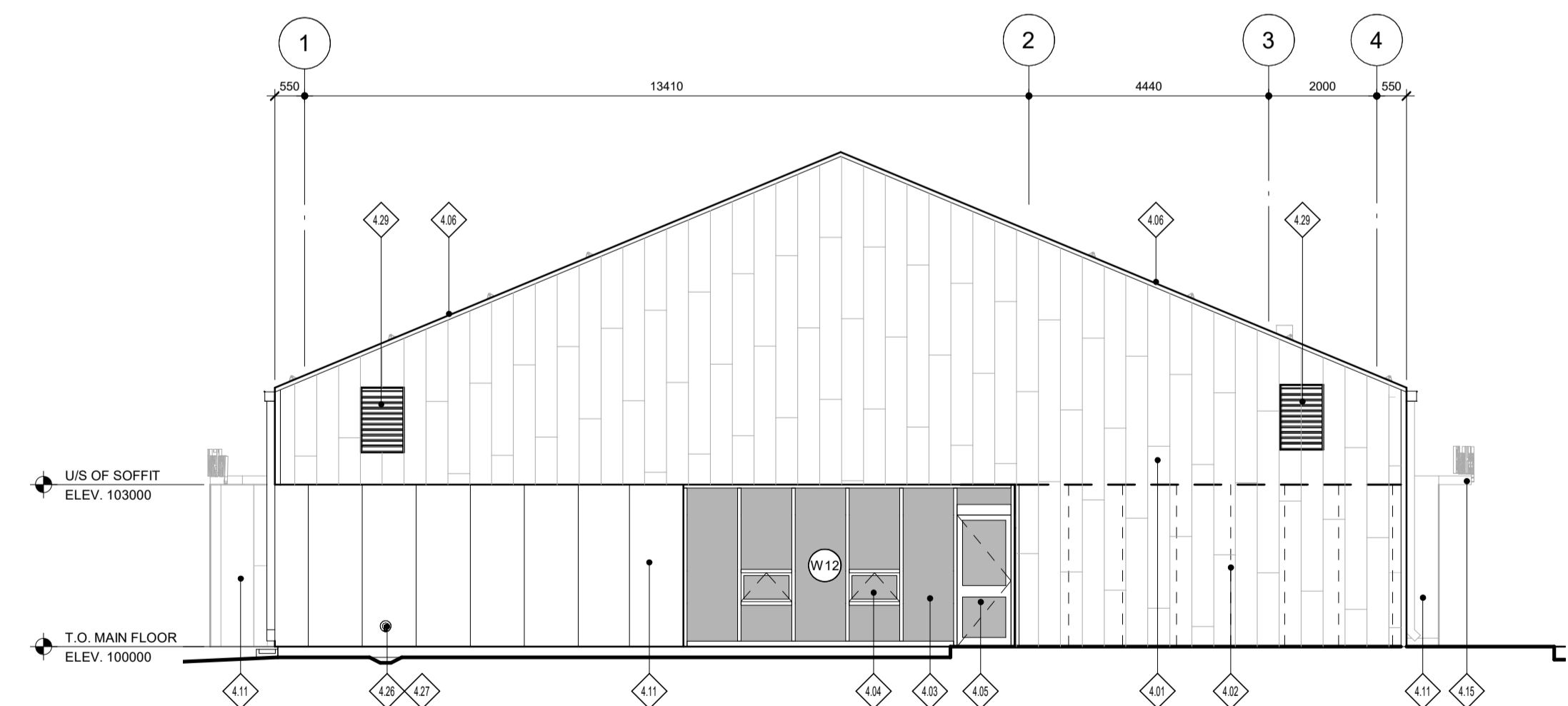

4 WEST ELEVATION
SCALE 1:100

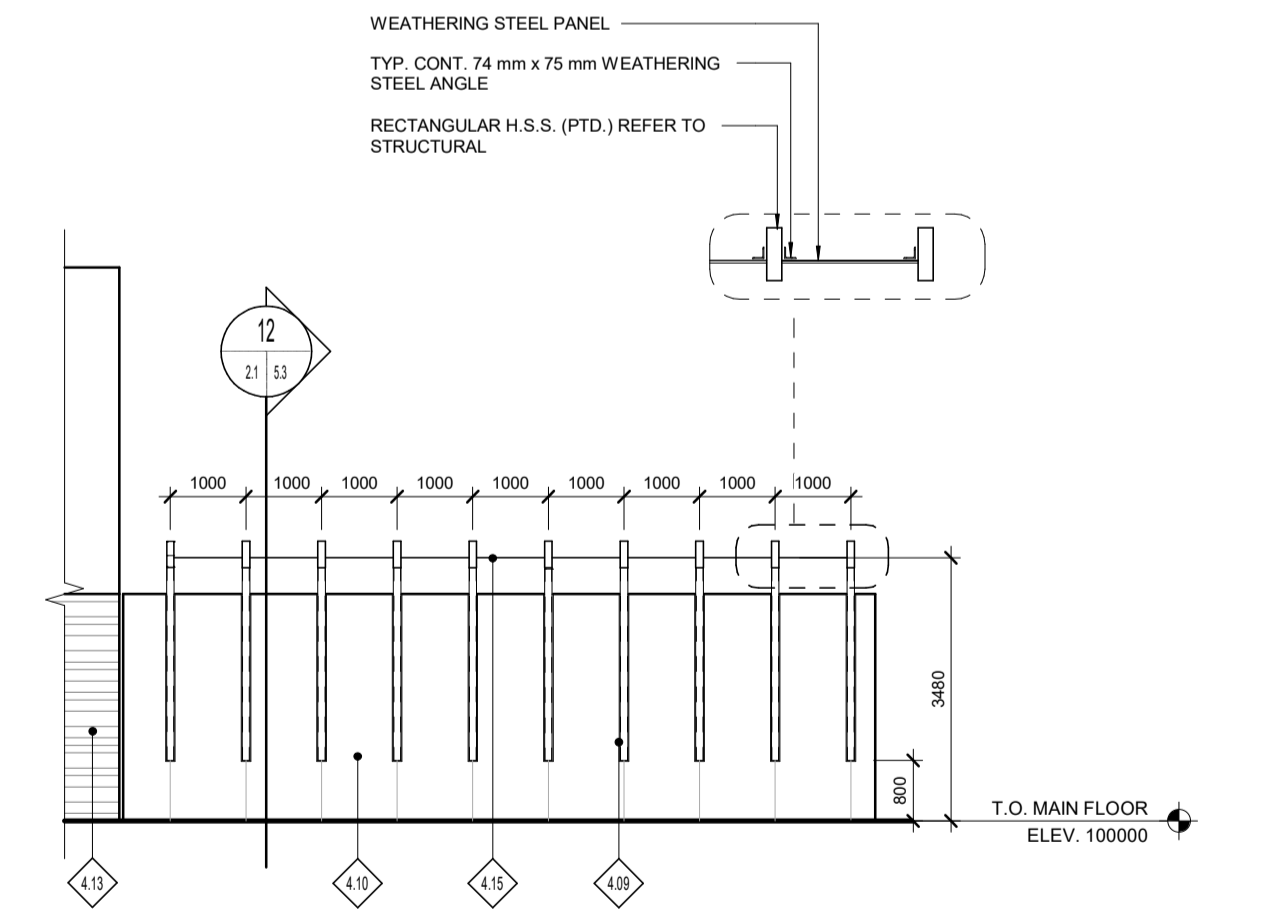

5 TRELLIS - SOUTH ELEVATION
SCALE 1:100

DRAWING REFERENCE NOTES:

REFERENCE NOTE TAG DESCRIPTION	REFERENCE NOTE TAG DESCRIPTION	REFERENCE NOTE TAG DESCRIPTION
4.01 STANDING SEAM SHEET METAL ROOF AND METAL WALL PANELS.	4.08 INTERIOR/EXTERIOR GAS FIREPLACE C/W LOCKABLE EXTERIOR GLASS DOOR.	4.15 WEATHERING STEEL CANOPY.
4.02 WEATHERING STEEL SCREEN C/W GALVANIZED STEEL HSS POSTS AND FRAME (PTD).	4.09 RECTANGULAR H.S.S. STEEL TRELLIS (PTD.).	4.16 CEMENT PARING.
4.03 ANODIZED ALUMINUM CURTAIN WALL.	4.10 ARCHITECTURAL FINISH CIP CONCRETE (WOOD SIDING FORMS).	4.17 SNOW FENCE, COLOUR TO MATCH STANDING SEAM SHEET METAL ROOF AND METAL WALL PANELS.
4.04 ANODIZED ALUMINUM OPERABLE WINDOW. OPERABLE WINDOW GLAZING TO BE TYPE IGL-2.	4.11 WEATHERING STEEL PANELS.	4.18 WEATHERING STEEL WINDOW SURROUND.
4.05 ANODIZED ALUMINUM DOOR AND FRAME. GLAZING TO BE TYPE IGL-1 UNLESS NOTED OTHERWISE.	4.12 WOOD PORCH, REFER TO LANDSCAPE.	4.19 CITY OF WINNIPEG SIGNAGE (NIC).
4.06 SHEET METAL FLASHING AND TRIM. COLOUR TO MATCH STANDING SEAM SHEET METAL ROOF AND METAL WALL PANELS.	4.13 WOOD (WHITE OAK) SIDING & SOFFIT CONSISTING OF STAGGERED ROWS OF RANDOMLY ALTERING 38 x 89 mm, 38 x 140 mm, AND 38 x 184 mm FRAMING.	4.20 EXTERIOR BUILDING SIGNAGE, REFER TO CASH ALLOWANCE.
4.07 GALVANIZED STEEL FIREPLACE VENT (PTD. BLACK).	4.14 SHEET METAL RIDGE CAP. COLOUR TO MATCH STANDING SEAM SHEET METAL ROOF AND METAL WALL PANELS.	4.21 EAVESTROUGH, COLOUR TO MATCH STANDING SEAM SHEET METAL ROOF AND METAL WALL PANELS.
		4.22 AUTOMATIC DOOR OPERATOR PUSH BUTTON.
		4.23 ANODIZED ALUMINUM SLIDING DOOR.
		4.24 OUTLINE OF ROOSTER TOWN HISTORICAL FEATURE (ETCHED, LASER CUT, RELIEF AND TEXT DISPLAY ON WEATHERING STEEL PANELS - SEE CASH ALLOWANCE).
		4.25 PREFINISHED STEEL DOWNSPOUT.
		4.26 SLUMP PIT DISCHARGE C/W CAST IN PLACE CONCRETE SPLASHPAD, REFER TO DETAIL AP2.08.
		4.27 PRECAST CONCRETE SPLASHPAD.
		4.28 JAMB MOUNTED DOOR ACTUATOR.
		4.29 ALUMINUM LOUVRE, REFER TO MECHANICAL.
		4.30 PERFORATED WEATHERING STEEL PANELS (SEE CASH ALLOWANCE).

No.	Date	Issue / Revision	By
5	July 08, 2019	Issued for Construction	HW
4	June 26, 2019	Issued for 100% Pre-Tender Review	HW
3	May 13, 2019	Issued for Pre-Tender Review	HW
2	Feb. 22, 2019	Design Development Submission	CG
1	Dec. 17, 2018	Schematic Design Review	CG

Drawn By: RVB
Printing Date: 07.08.19

500-136 Market Ave
Winnipeg Manitoba
Canada R3B 0P4
t: (204) 943.8676
f: (204) 943.8676
www.lm-architects.com

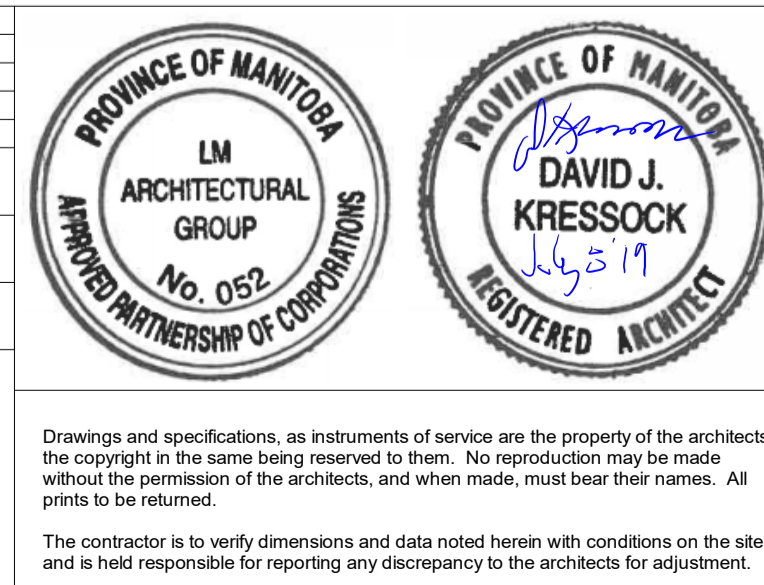

Bill and Helen Norrie Library

Project No.: 2017-082
Tender No.: 542-2019
Address: 15 Poseidon Bay, Winnipeg, MB.

Winnipeg

Exterior Elevations

Comm. No.: 1847
Sheet: **A4.1**