

ALL DRAWINGS AND SPECIFICATIONS ARE THE PROPERTY OF THE CONSULTANT. NO REPRODUCTIONS MAY BE MADE WITHOUT THE CONSENT OF THE CONSULTANT AND ALL REPRODUCTIONS MUST BEAR THE NAME OF THE CONSULTANT. THE CONTRACTOR SHALL VERIFY ALL DIMENSIONS, DATUMS AND LEVELS NOTED ON THE DRAWINGS WITH THE CONDITIONS ON SITE AND SHALL BE RESPONSIBLE FOR REPORTING ANY ERRORS OR OMISSIONS TO THE ENGINEER FOR ADJUSTMENTS. THIS DRAWING SHALL NOT BE SCALED.

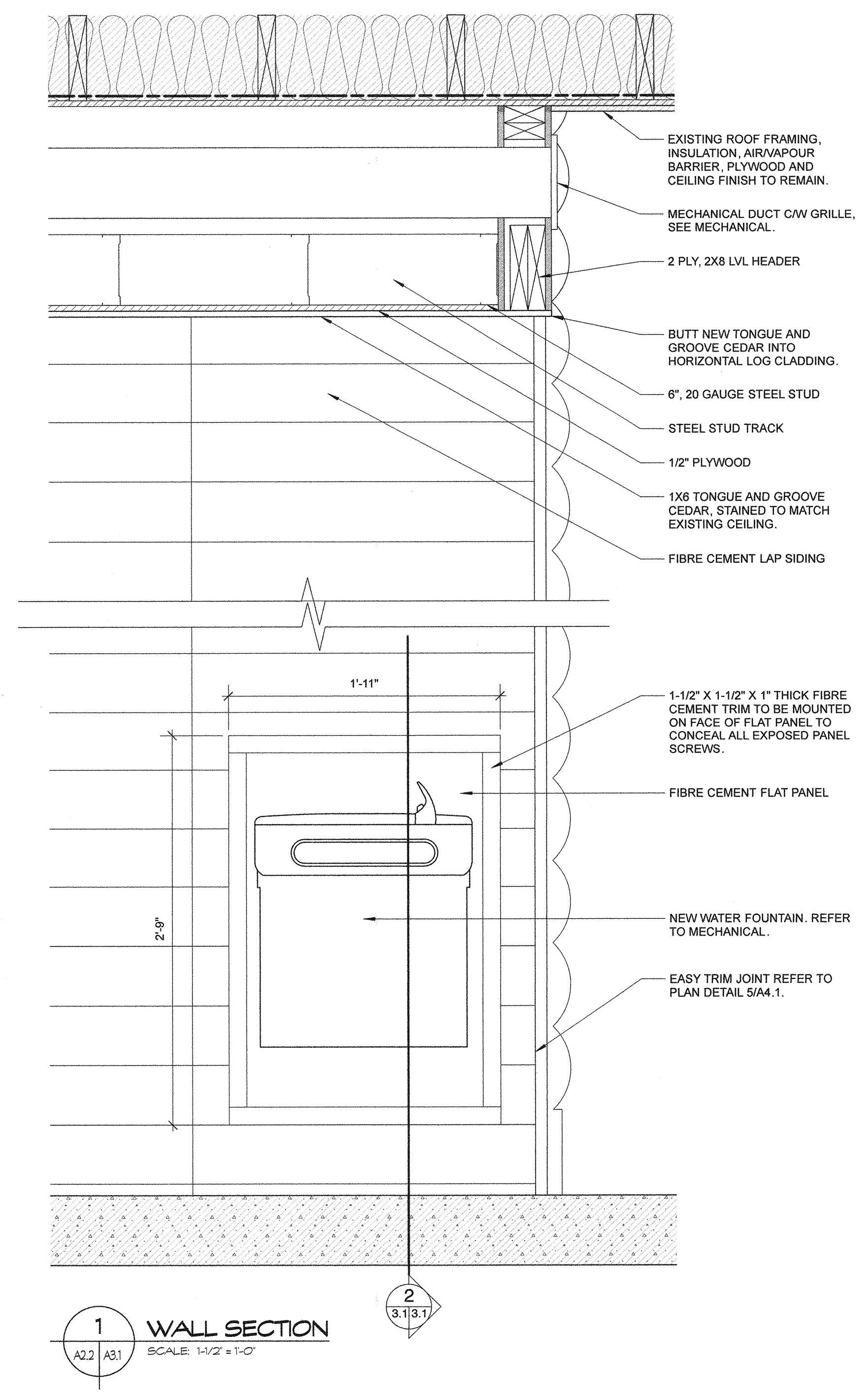

1 WALL SECTION
SCALE 1/2" = 1'-0"

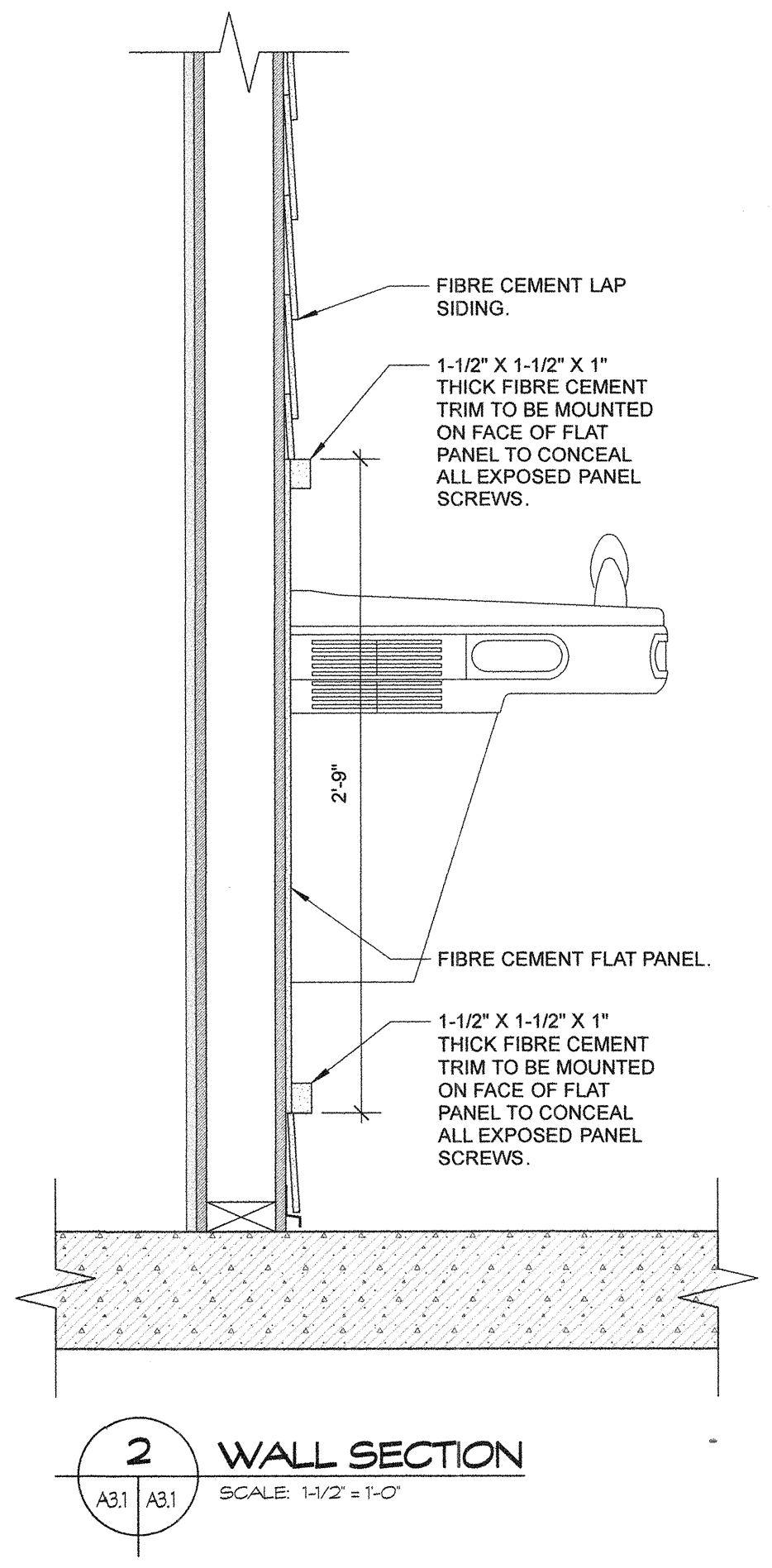

2 WALL SECTION
SCALE 1/2" = 1'-0"

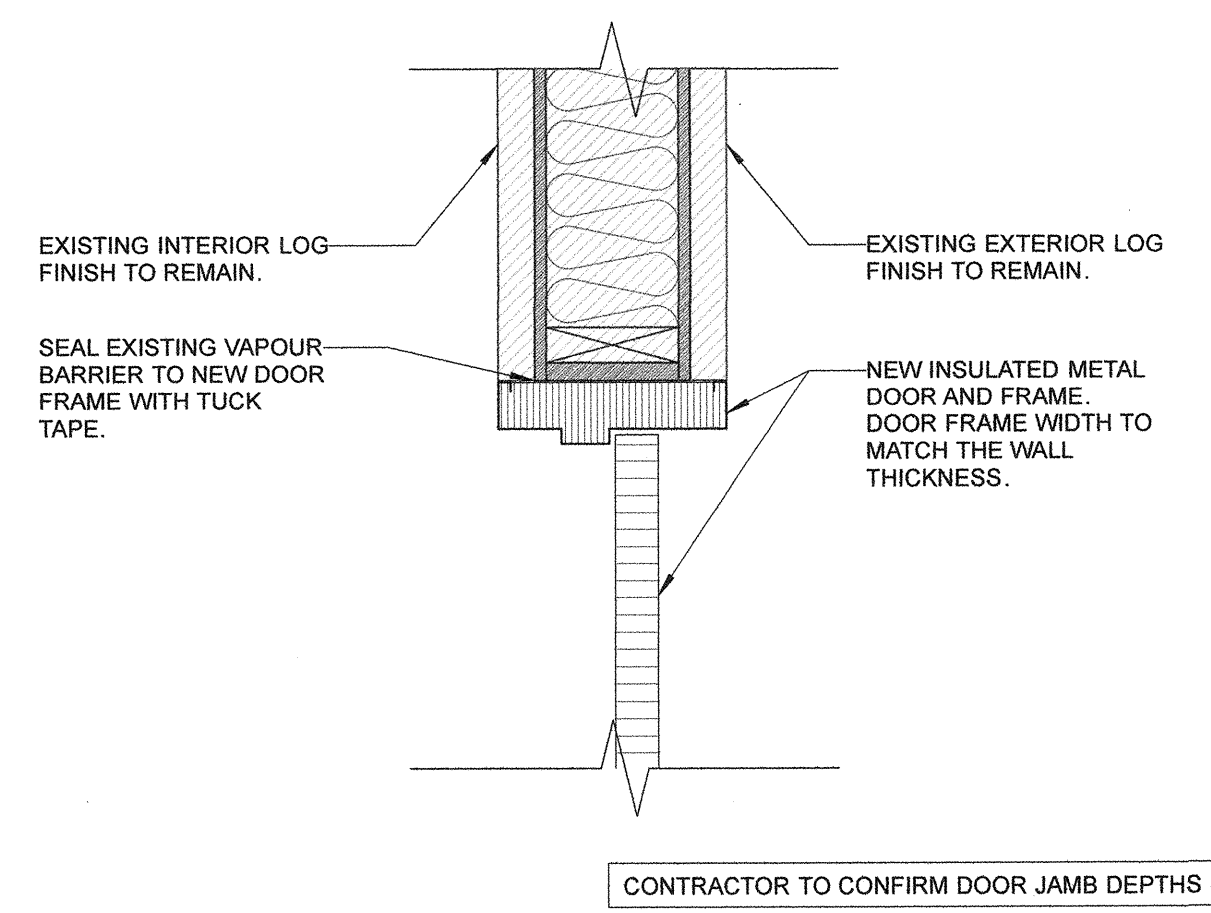

4 PLAN DETAIL
SCALE 1/2" = 1'-0"

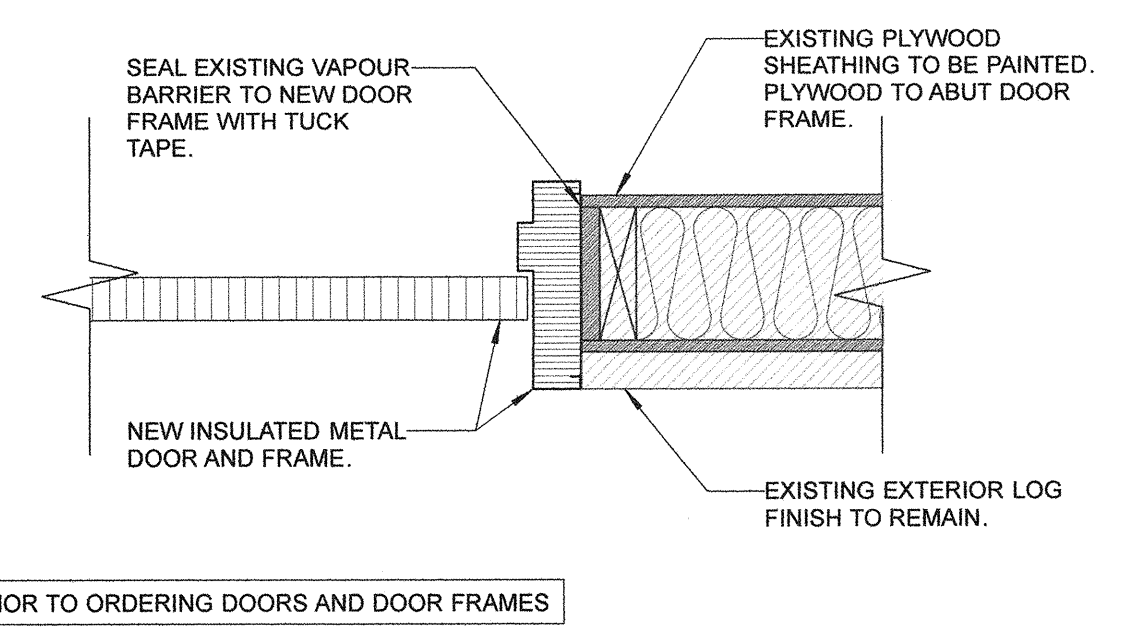

5 PLAN DETAIL
SCALE 1/2" = 1'-0"

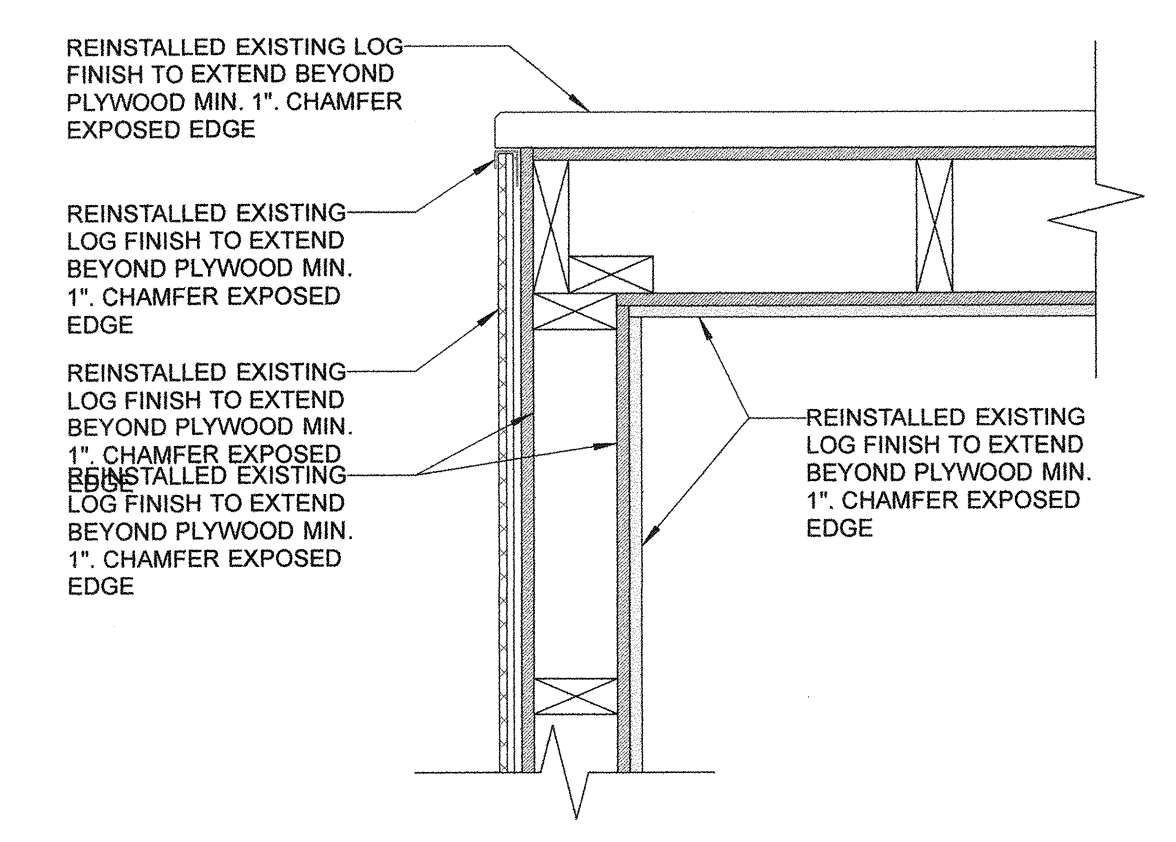

6 PLAN DETAIL
SCALE 1/2" = 1'-0"

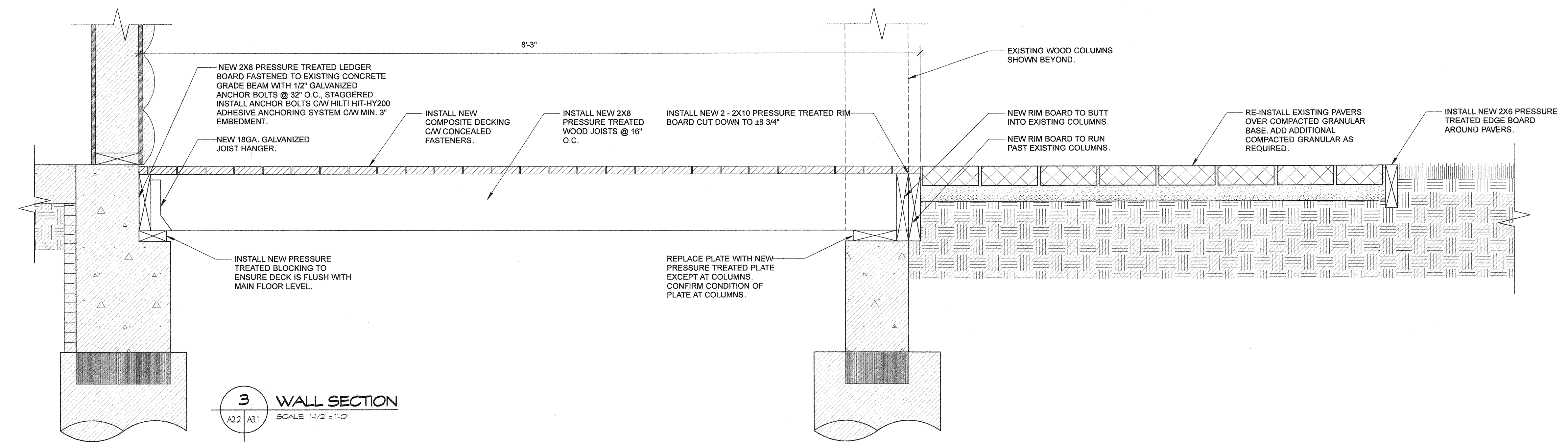

3 WALL SECTION
SCALE 1/2" = 1'-0"



Revisions

July 24, 2019	Issued for Construction
Date	Revision

Northern Sky Architecture Inc.

100-128 James Avenue
Winnipeg, Manitoba, Canada
R3B 0H8
204.943.6767

Stamp

NORTHERN SKY ARCHITECTURE INC. No. 031
REGISTERED ARCHITECTURAL CORPORATION

Stamp

DONALD K. OLIVER
24/7/19
REGISTERED ARCHITECT

Project City of Winnipeg
Washroom/Change Building Renovations
64093 Klmpke Road
R.M. Rosser, Manitoba

drawing title

SECTIONS AND PLAN DETAILS

scale	as noted	designed by	kdw
date	July, 2019	drawn by	jjs
project no.	19.166	reviewed by	dko
reference no.		sheet	A3.1 REV.