

# DUFFIELD STREET

# LODGE AVE

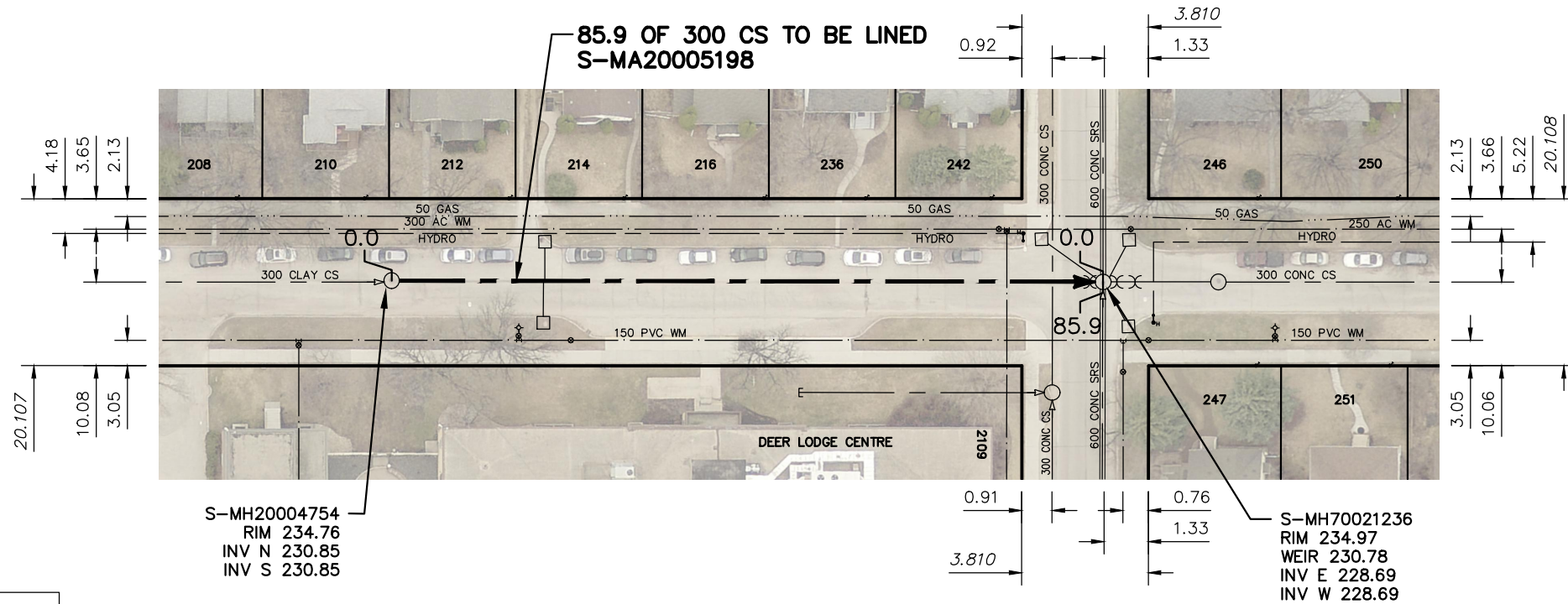

SEWER JUNCTION INFORMATION FROM  
SEWER VIDEO INSPECTION  
**SEWER ID S-MA20005198**

DISTANCE FROM MH ID S-MH20004754		
DISTANCE	DIAMETER	CLOCK
14.6	150	10
14.9	150	2
19.3	250	10
20.3	250	2
29.7	150	10
45.1	150	10
52.2	200	2
59.8	150	10
75.5	150	10
77.8	150	12

SEWER JUNCTION INFORMATION FROM  
SEWER VIDEO INSPECTION  
**SEWER ID S-MA70049511**

DISTANCE FROM MH ID S-MH70021236		
DISTANCE	DIAMETER	CLOCK
**** NO SERVICE JUNCTION****		

### WARNING

IF POWER EQUIPMENT OR EXPLOSIVES ARE TO BE USED FOR EXCAVATION ON THIS PROJECT THE CONTRACTOR MUST:

- 1) NOTIFY THE GAS COMPANY OF THE PROPOSED LOCATION OF EXCAVATION.
- 2) TAKE PRECAUTION TO AVOID DAMAGE TO GAS COMPANY INSTALLATIONS.

SEE PROVINCIAL REGULATION 210/72 FOR DETAILS

FOR INDEX SEE  
**11987**

### METRIC

WHOLE NUMBERS INDICATE MILLIMETRES  
DECIMALIZED NUMBERS INDICATE METRES

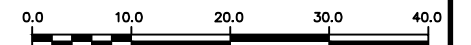

<b>LOCATION APPROVED</b> UNDERGROUND STRUCTURES  SUPV. U/G STRUCTURES COMMITTEE _____ DATE _____  NOTE: LOCATION OF UNDERGROUND STRUCTURES AS SHOWN ARE BASED ON THE BEST INFORMATION AVAILABLE BUT NO GUARANTEE IS GIVEN THAT ALL EXISTING UTILITIES ARE SHOWN OR THAT THE GIVEN LOCATIONS ARE EXACT. CONFIRMATION OF EXISTENCE AND EXACT LOCATION OF ALL SERVICES MUST BE OBTAINED FROM THE INDIVIDUAL UTILITIES BEFORE PROCEEDING WITH CONSTRUCTION.	B.M. ELEV.  <table border="1"> <tr><td> </td><td> </td><td> </td><td> </td></tr> <tr><td> </td><td> </td><td> </td><td> </td></tr> <tr><td> </td><td> </td><td> </td><td> </td></tr> <tr><td> </td><td> </td><td> </td><td> </td></tr> <tr><td> </td><td> </td><td> </td><td> </td></tr> <tr><td> </td><td> </td><td> </td><td> </td></tr> <tr><td> </td><td> </td><td> </td><td> </td></tr> <tr><td> </td><td> </td><td> </td><td> </td></tr> <tr><td> </td><td> </td><td> </td><td> </td></tr> <tr><td> </td><td> </td><td> </td><td> </td></tr> </table>																																									DESIGNED BY SC CHECKED BY SC  DRAWN BY AJ APPROVED BY KZ  SCALE: HORIZONTAL 1:750 VERTICAL <b>K. ZUREK</b> RELEASED FOR CONSTRUCTION DATE 2019-01-23	ENGINEER'S SEAL <b>ORIGINAL SIGNED BY</b> <b>S.R.J. COURNOYER</b> <b>19/01/22</b> CONSULTANT DRAWING NUMBER -	<b>THE CITY OF WINNIPEG</b> WATER AND WASTE DEPARTMENT ENGINEERING DIVISION  <b>2018 SEWER MAIN RENEWALS</b> BY AUGMENTATION <b>DUFFIELD STREET</b> <b>1ST MH S OF LODGE AVENUE TO</b> <b>MH AT LODGE AVENUE (S-PL)</b>	SHEET <b>25</b> OF <b>52</b> CITY DRAWING NUMBER <b>12010</b>
NO. REVISIONS DATE BY DATE <b>2019 01 24</b>	DATE <b>2019 01 24</b> PLOT DATE: 2019 01 24	BID OPPORTUNITY: 58-2019 CONTRACT NUMBER: 4	FILE PATH: R:\DRAWINGS\SEWER\2018 RENEWALS\RENEWALS & ASSOCIATED WORKS\CONTRACT 4\CONSTRUCTION DWGS\ FILE NAME: DUFFIELD STREET 1ST MH S OF LODGE.dwg																																										