

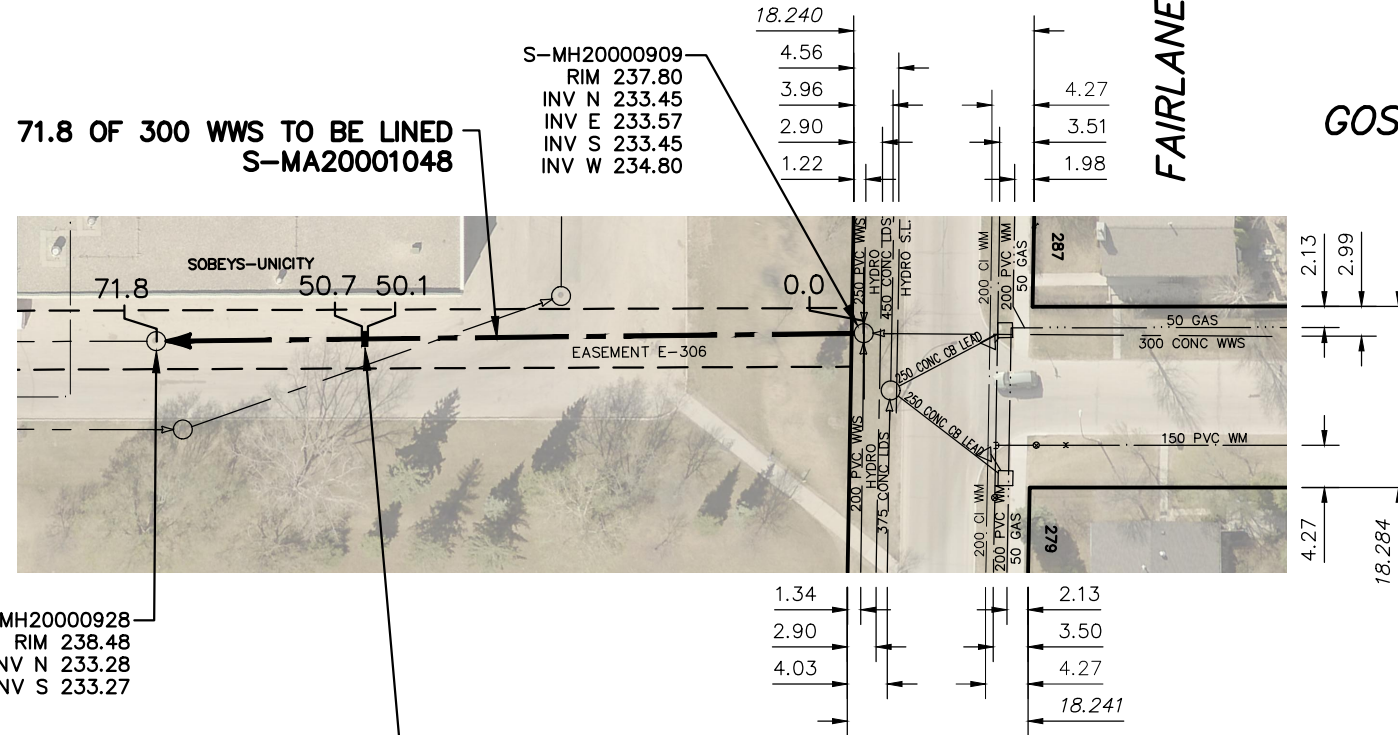

# UNICITY MALL (EASEMENT)

FAIRLANE AVE

GOSWELL RD



71.8 OF 300 WWS TO BE LINED S-MA20001048

S-MH20000909  
 RIM 237.80  
 INV N 233.45  
 INV E 233.57  
 INV S 233.45  
 INV W 234.80

S-MH20000928  
 RIM 238.48  
 INV N 233.28  
 INV S 233.27

0.6 OF 300 SDR35 PVC SEWER REPAIR (SD-022A).

SEWER JUNCTION INFORMATION FROM SEWER VIDEO INSPECTION		
SEWER ID S-MA20001048		
DISTANCE FROM MH ID S-MH20000909		
DISTANCE	DIAMETER	CLOCK
**** NO SERVICE JUNCTION****		

### WARNING

IF POWER EQUIPMENT OR EXPLOSIVES ARE TO BE USED FOR EXCAVATION ON THIS PROJECT THE CONTRACTOR MUST:

- 1) NOTIFY THE GAS COMPANY OF THE PROPOSED LOCATION OF EXCAVATION.
- 2) TAKE PRECAUTION TO AVOID DAMAGE TO GAS COMPANY INSTALLATIONS.

SEE PROVINCIAL REGULATION 210/72 FOR DETAILS

FOR INDEX SEE 11988

### METRIC

WHOLE NUMBERS INDICATE MILLIMETRES  
DECIMALIZED NUMBERS INDICATE METRES

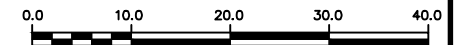

LOCATION APPROVED UNDERGROUND STRUCTURES  SUPV. U/G STRUCTURES COMMITTEE _____ DATE _____  NOTE: LOCATION OF UNDERGROUND STRUCTURES AS SHOWN ARE BASED ON THE BEST INFORMATION AVAILABLE BUT NO GUARANTEE IS GIVEN THAT ALL EXISTING UTILITIES ARE SHOWN OR THAT THE GIVEN LOCATIONS ARE EXACT. CONFIRMATION OF EXISTENCE AND EXACT LOCATION OF ALL SERVICES MUST BE OBTAINED FROM THE INDIVIDUAL UTILITIES BEFORE PROCEEDING WITH CONSTRUCTION.	B.M. ELEV.  <table border="1"> <tr><td> </td><td> </td><td> </td><td> </td></tr> <tr><td> </td><td> </td><td> </td><td> </td></tr> <tr><td> </td><td> </td><td> </td><td> </td></tr> <tr><td> </td><td> </td><td> </td><td> </td></tr> <tr><td> </td><td> </td><td> </td><td> </td></tr> <tr><td> </td><td> </td><td> </td><td> </td></tr> <tr><td> </td><td> </td><td> </td><td> </td></tr> <tr><td> </td><td> </td><td> </td><td> </td></tr> <tr><td> </td><td> </td><td> </td><td> </td></tr> <tr><td> </td><td> </td><td> </td><td> </td></tr> </table>																																									ENGINEER'S SEAL <b>ORIGINAL          SIGNED BY          S.R.J.          COURNOYER          19/01/22</b>  CONSULTANT DRAWING NUMBER _____		<b>THE CITY OF WINNIPEG</b> WATER AND WASTE DEPARTMENT ENGINEERING DIVISION  <b>2018 SEWER MAIN RENEWALS          BY AUGMENTATION          UNICITY MALL (EASEMENT)</b> MH AT GOSWELL ROAD TO 1ST MH S OF GOSWELL ROAD IN EASEMENT	SHEET <b>47</b> OF <b>52</b> CITY DRAWING NUMBER  <b>12032</b>
DESIGNED BY SC CHECKED BY SC  DRAWN BY AJ APPROVED BY KZ  SCALE: HORIZONTAL 1:750 VERTICAL <b>K. ZUREK</b> RELEASED FOR CONSTRUCTION DATE 2019-01-23	DATE 2019 01 24 PLOT DATE: 2019 01 24	FILE PATH: R:\DRAWINGS\SEWER\2018 RENEWALS & ASSOCIATED WORKS\CONTRACT 4\CONSTRUCTION DWGS\UNICITY MALL (EASEMENT).dwg																																											