

**STAFF HOUSE MAIN FLOOR FOUNDATION KEY PLAN**

Scale: 1/32" = 1'-0"  
 NOTE A: (---) RE-POINT 3" HIGH BRICK @ BASE OF WALL AS REQUIRED (±10' TOTAL LENGTH OF REPOINTING REQUIRED)  
 NOTE B: (---) PATCH EXISTING SPALLED CONCRETE FACE @ BASE OF WALL WITH NEW 25 MPA CONCRETE. REMOVE & CHIP AWAY ALL LOOSE MATERIAL PRIOR TO PATCHING (±10' x 12' OF PATCHING REQUIRED)  
 NOTE C: (---) RE-POINT EXISTING SINGLE 9" HIGH BRICK COURSE @ BASE OF WALL AS REQUIRED. (±35' TOTAL LENGTH OF REPOINTING REQUIRED)  
 CONTRACTOR TO ALLOW FOR APPROX 15 NEW BRICKS TO MATCH EXISTING TO ACCOMMODATE REPAIRS

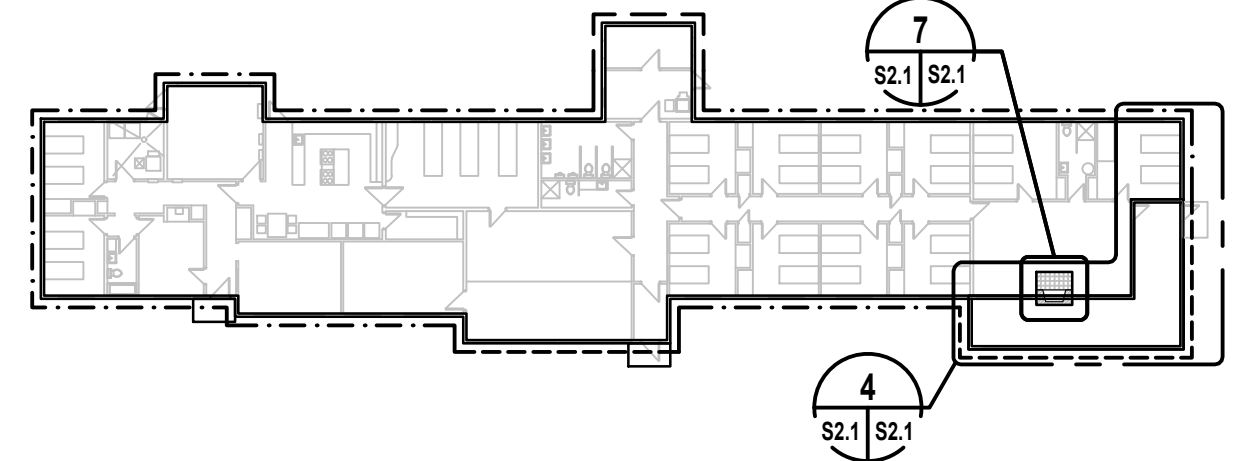
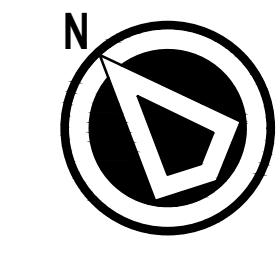

**STAFF HOUSE ROOF KEY PLAN**

Scale: 1/32" = 1'-0"

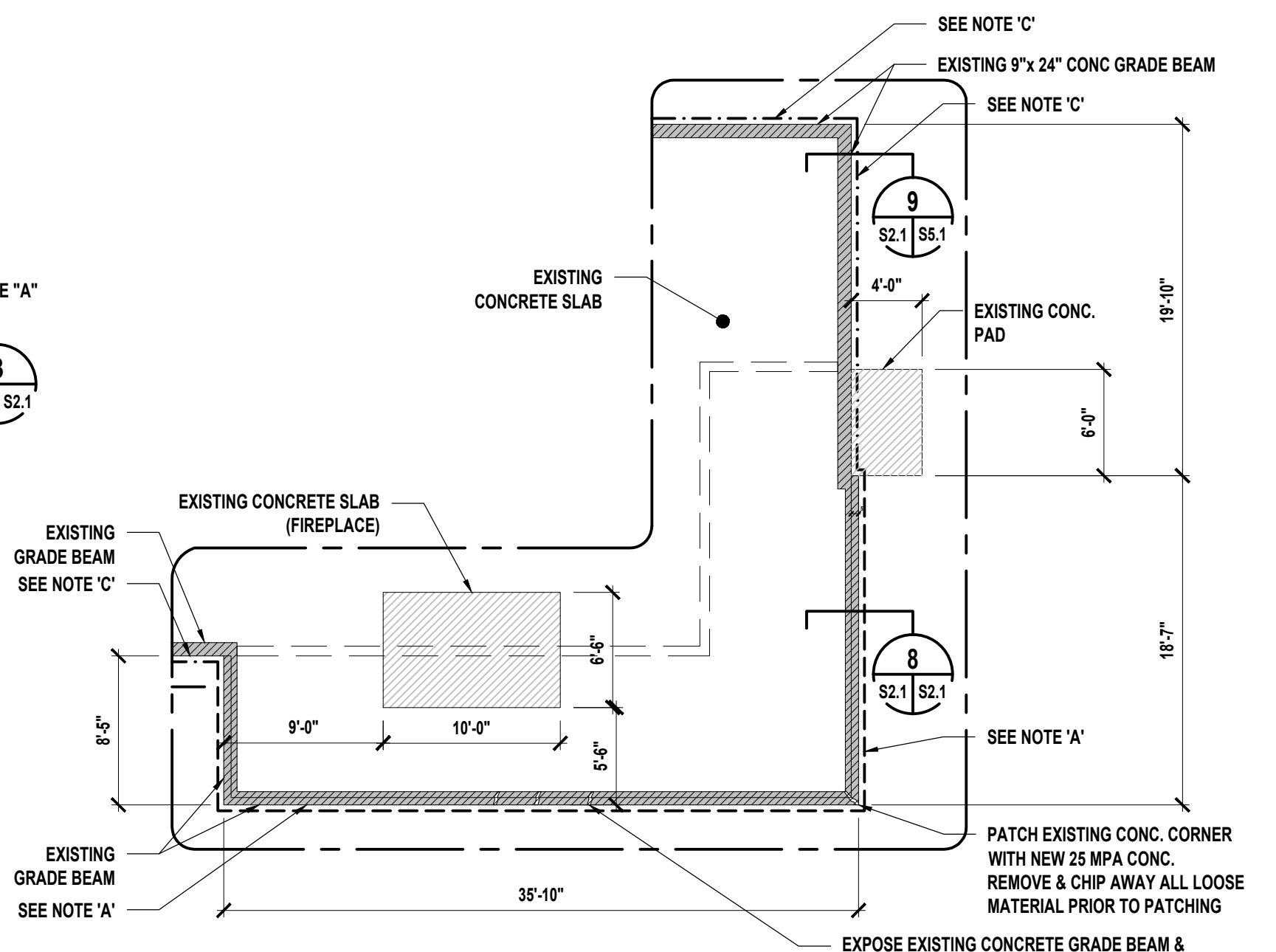
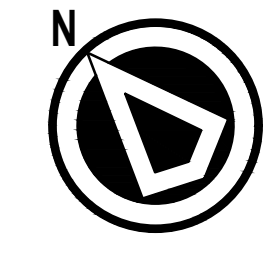

**PLAN DETAIL FOR COVERED PATIO AND SOUTH WALL FOUNDATION**

Scale: 1/8" = 1'-0"

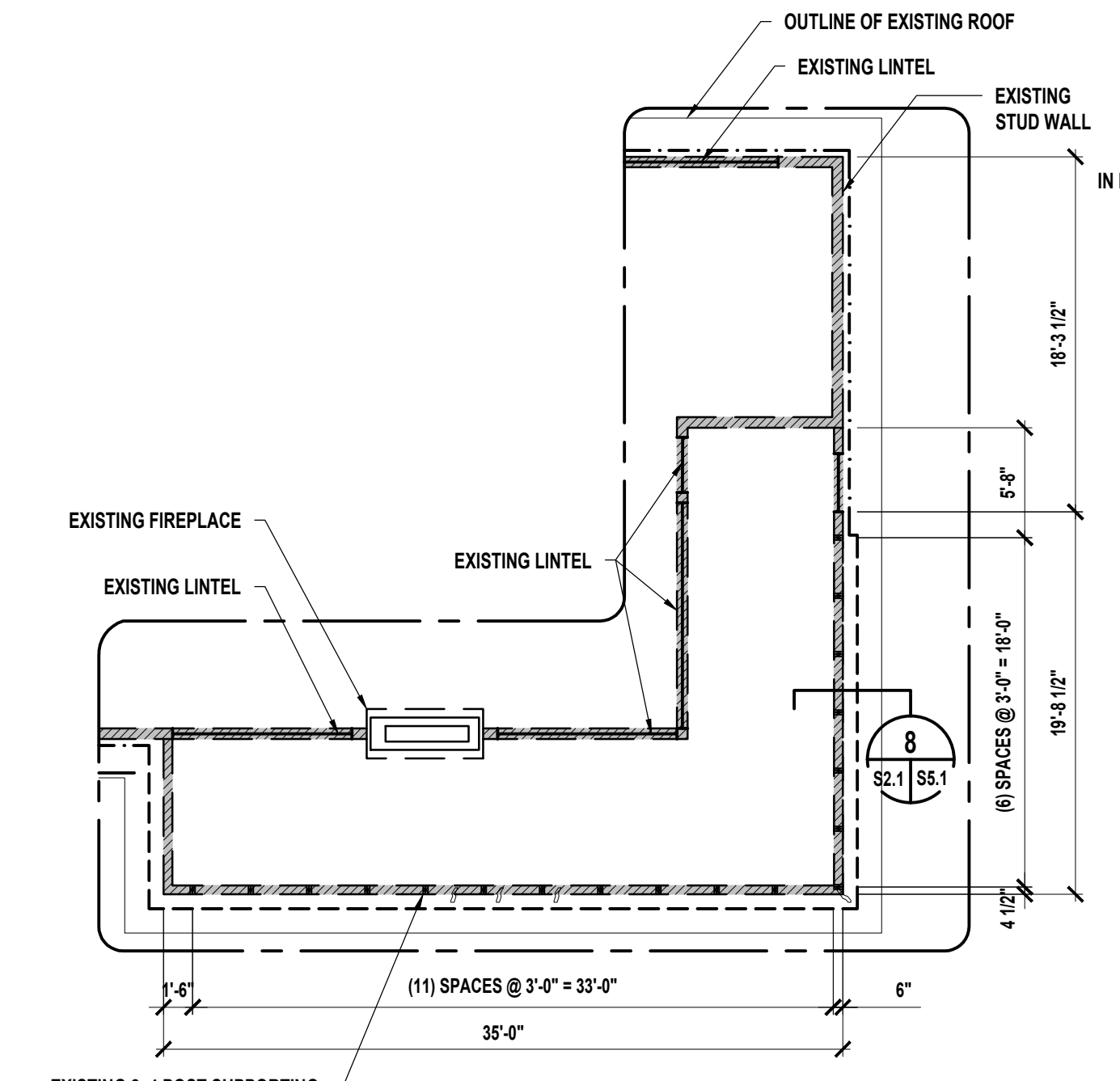

**PLAN DETAIL FOR COVERED PATIO AND SOUTH WALL & ROOF FRAMING**

Scale: 1/8" = 1'-0"

NOTE:  
 -REPLACE ROTTEN SILLS & POSTS AS REQUIRED. NEW POSTS SHALL BE 2x4 TO MATCH EXISTING.  
 -ALL SHORING BY CONTRACTOR  
 -SEE CASH ALLOWANCE ITEM XXX

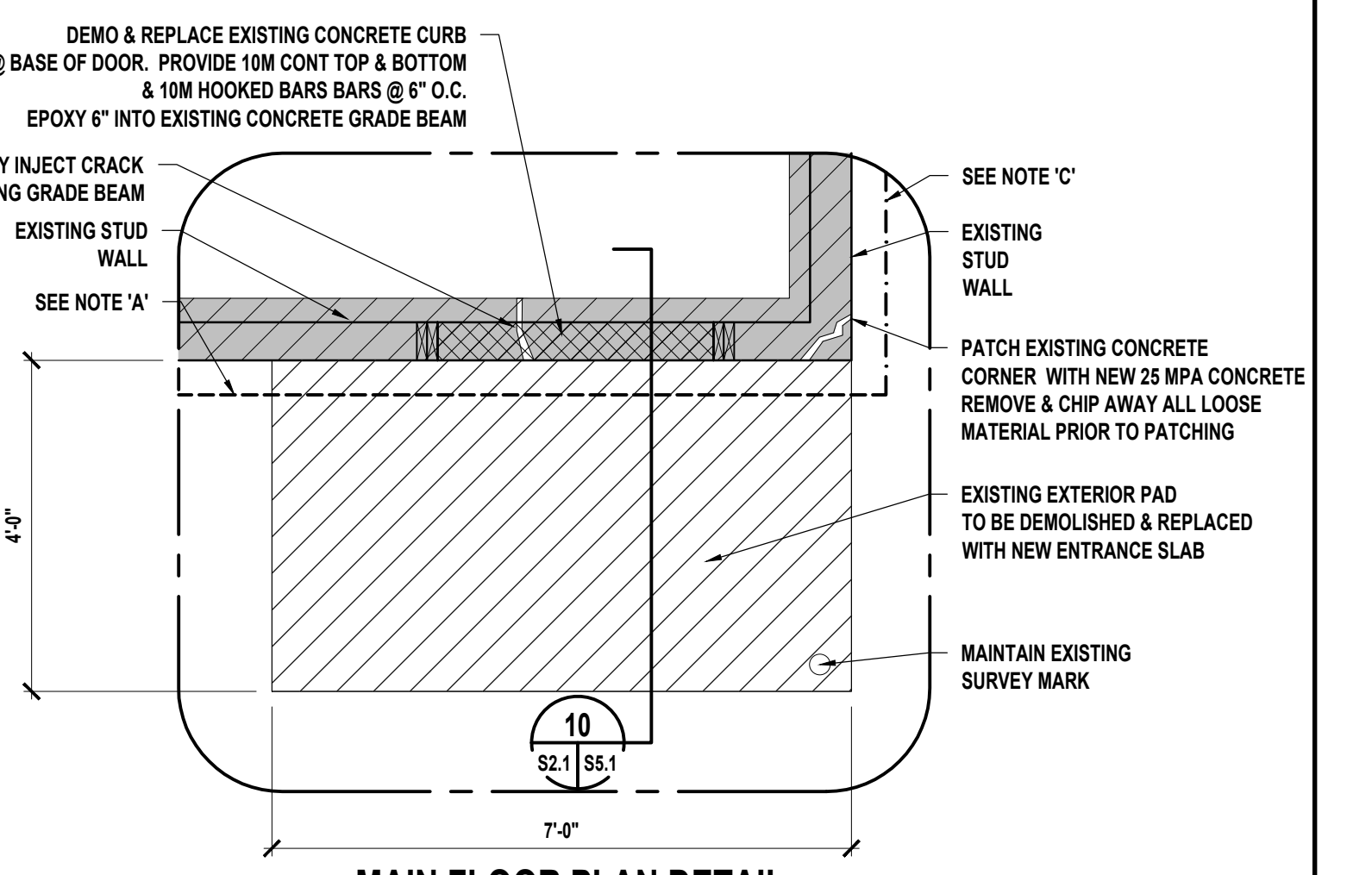

**MAIN FLOOR PLAN DETAIL @ REPLACEMENT ENTRANCE PAD**

Scale: 3/4" = 1'-0"

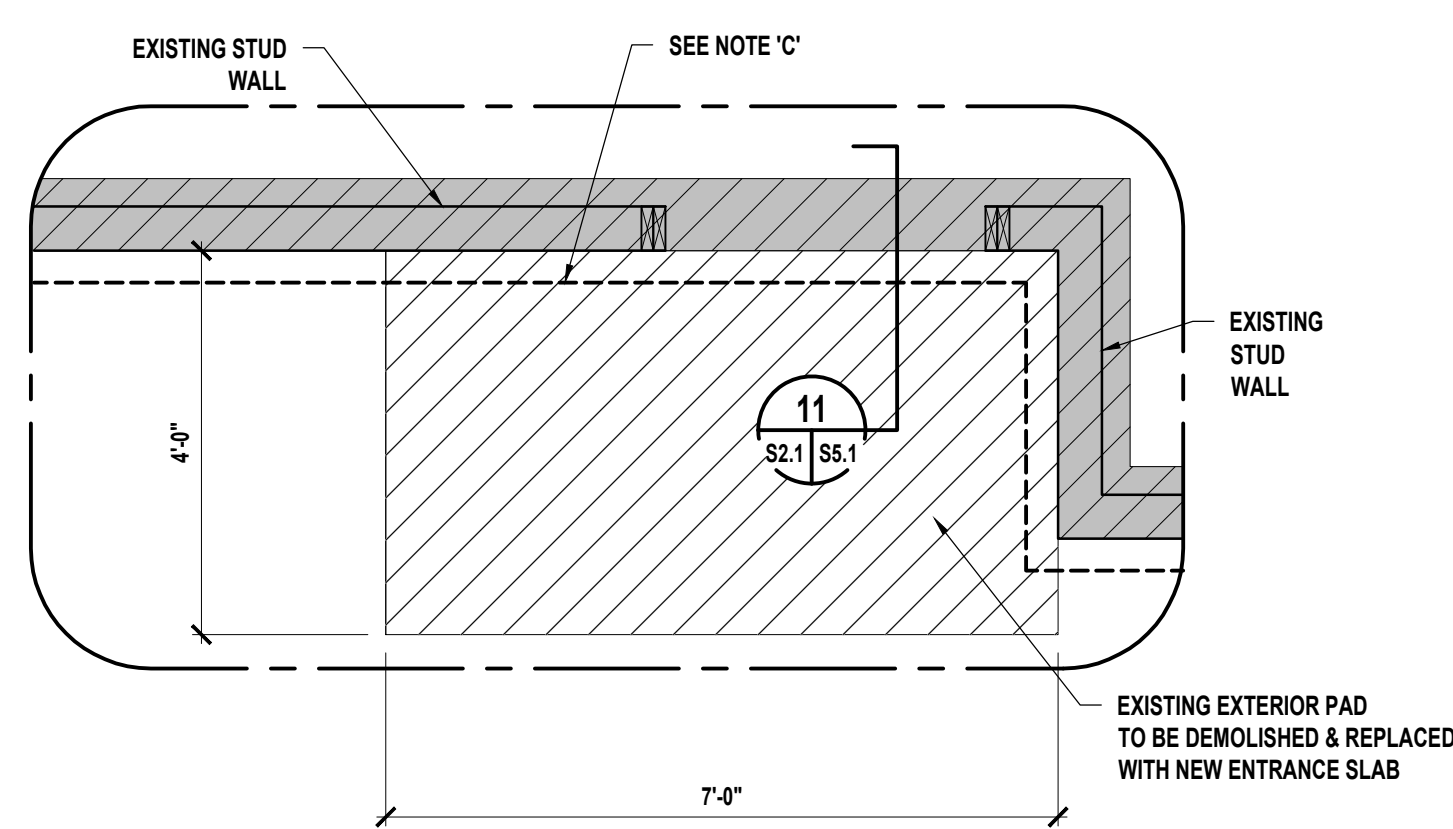

**MAIN FLOOR PLAN DETAIL @ REPLACEMENT ENTRANCE PAD**

Scale: 3/4" = 1'-0"

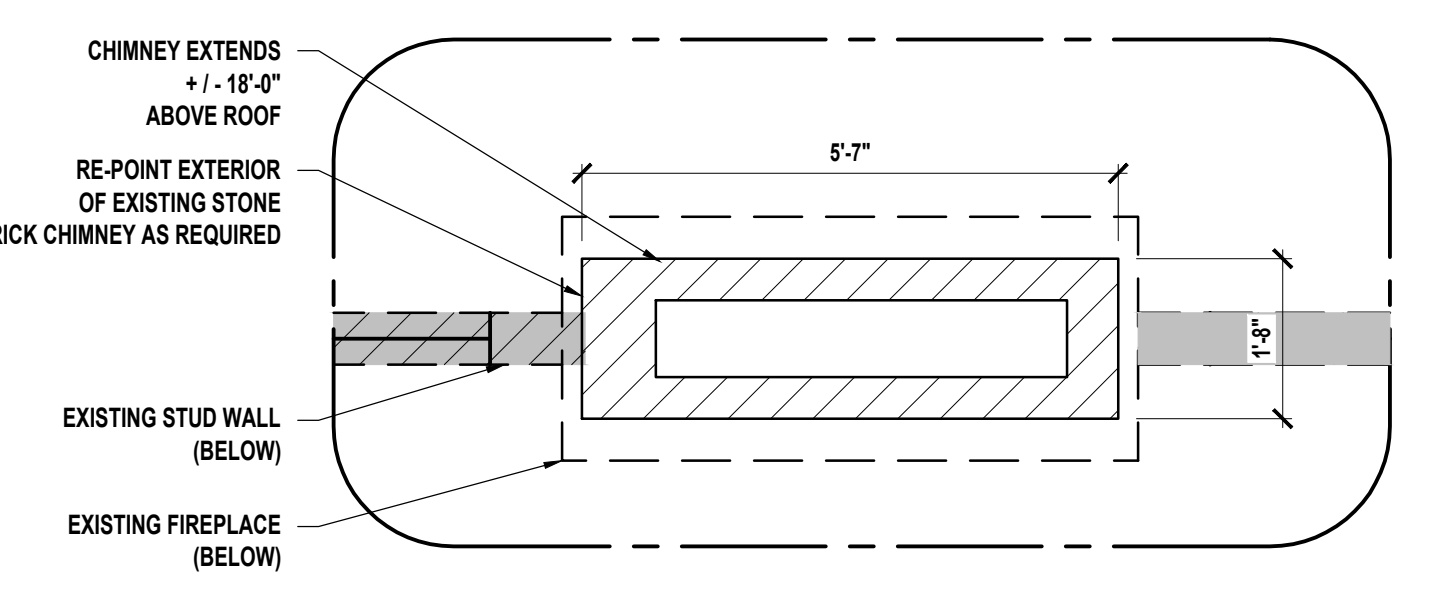

**ROOF LEVEL PLAN DETAIL @ CHIMNEY**

Scale: 1/2" = 1'-0"

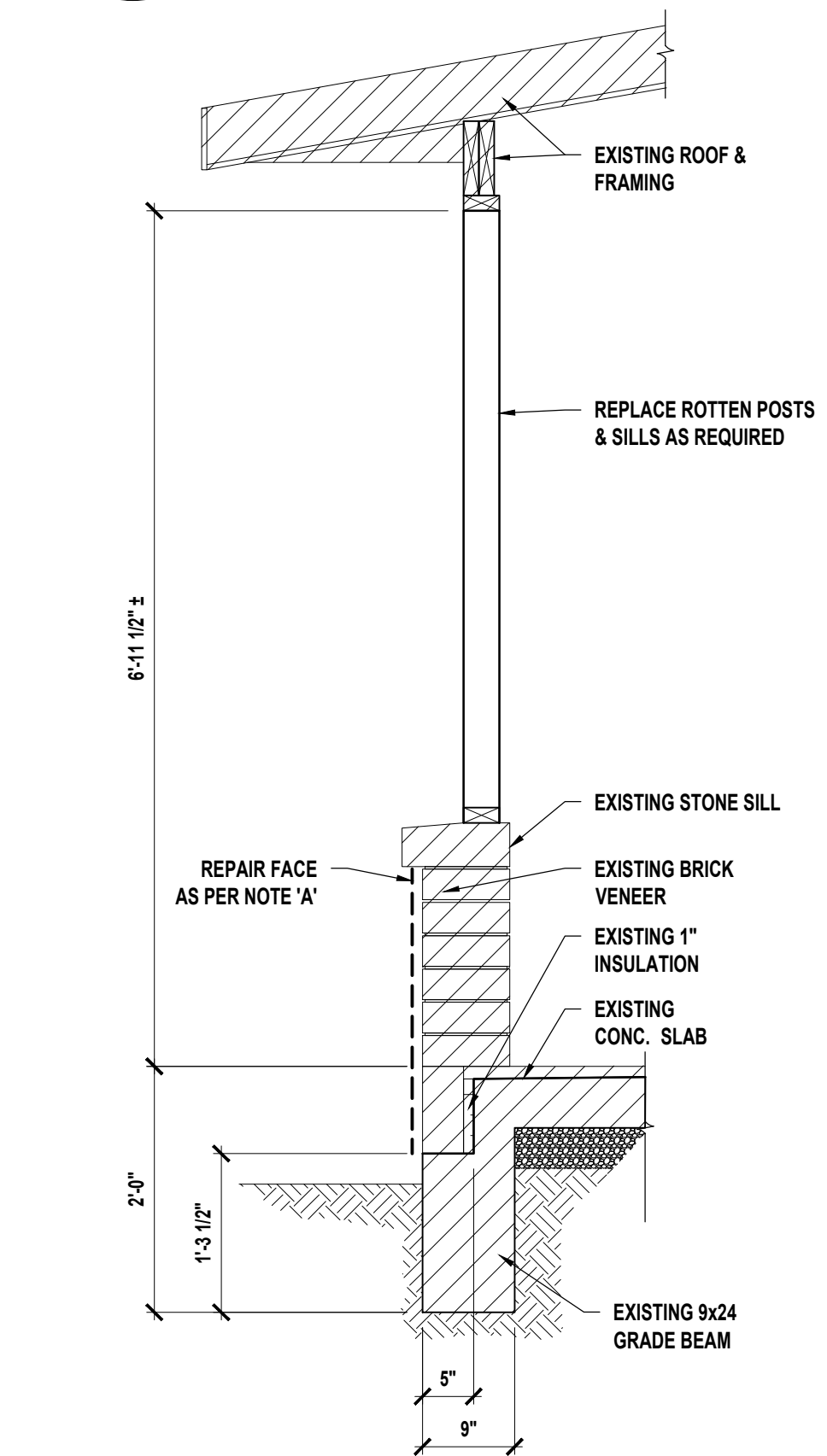

**WALL SECTION @ COVERED PATIO POST**

Scale: 3/4" = 1'-0"

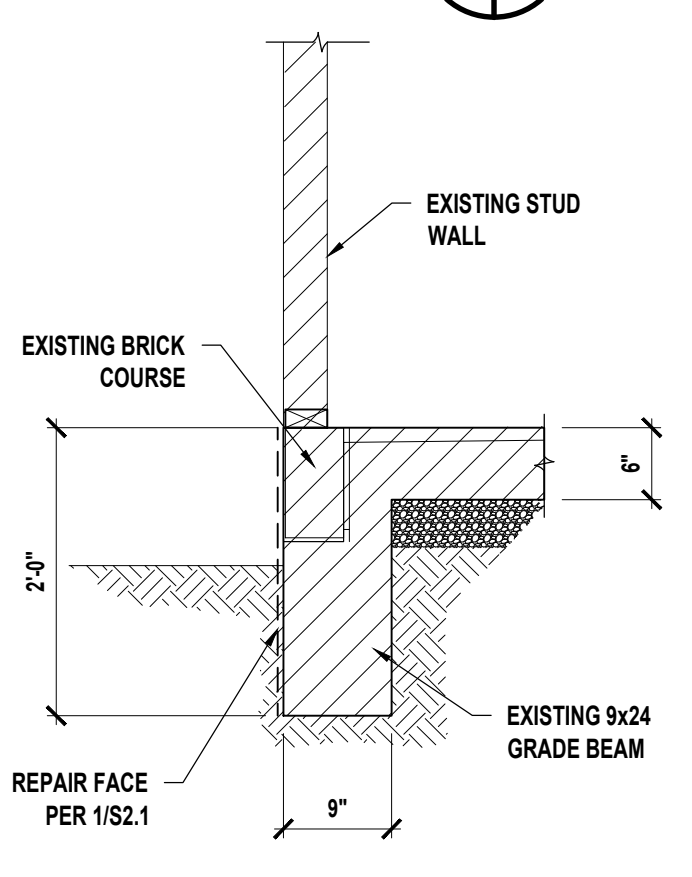

**SECTION @ GRADE BEAM**

Scale: 3/4" = 1'-0"

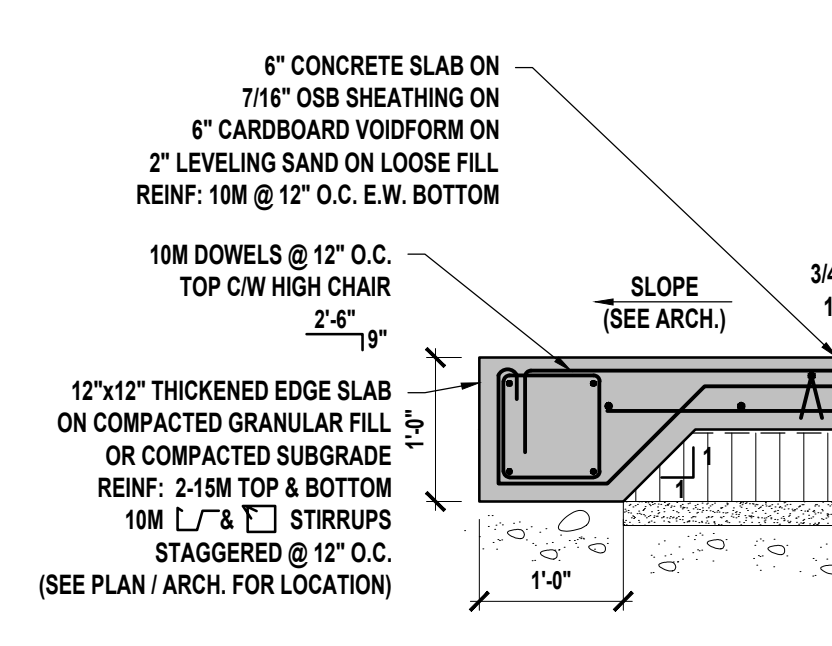

**SECTION @ REPLACEMENT CONCRETE PAD**

Scale: 3/4" = 1'-0"

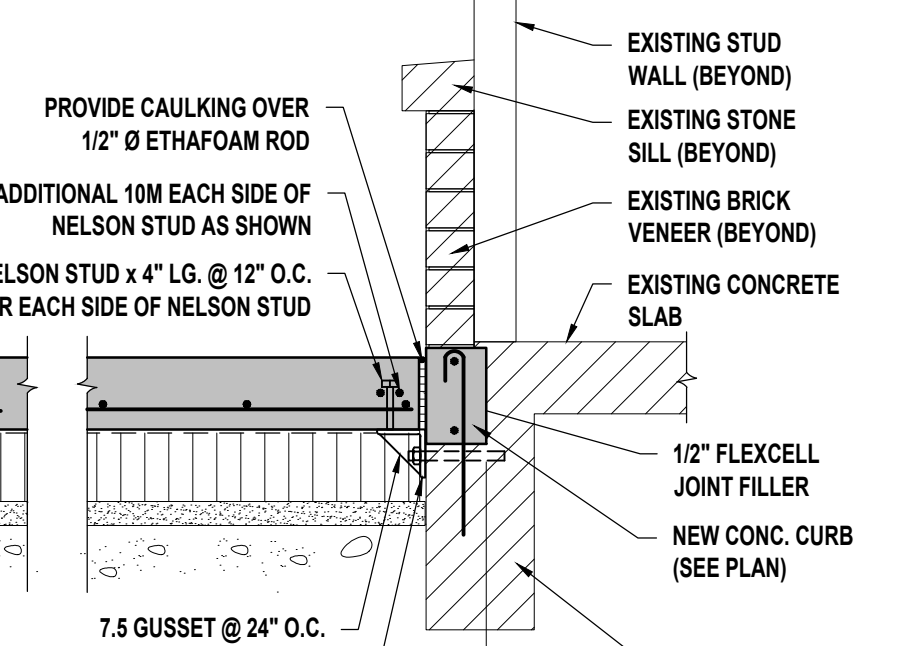

**SECTION @ REPLACEMENT CONCRETE PAD**

Scale: 3/4" = 1'-0"

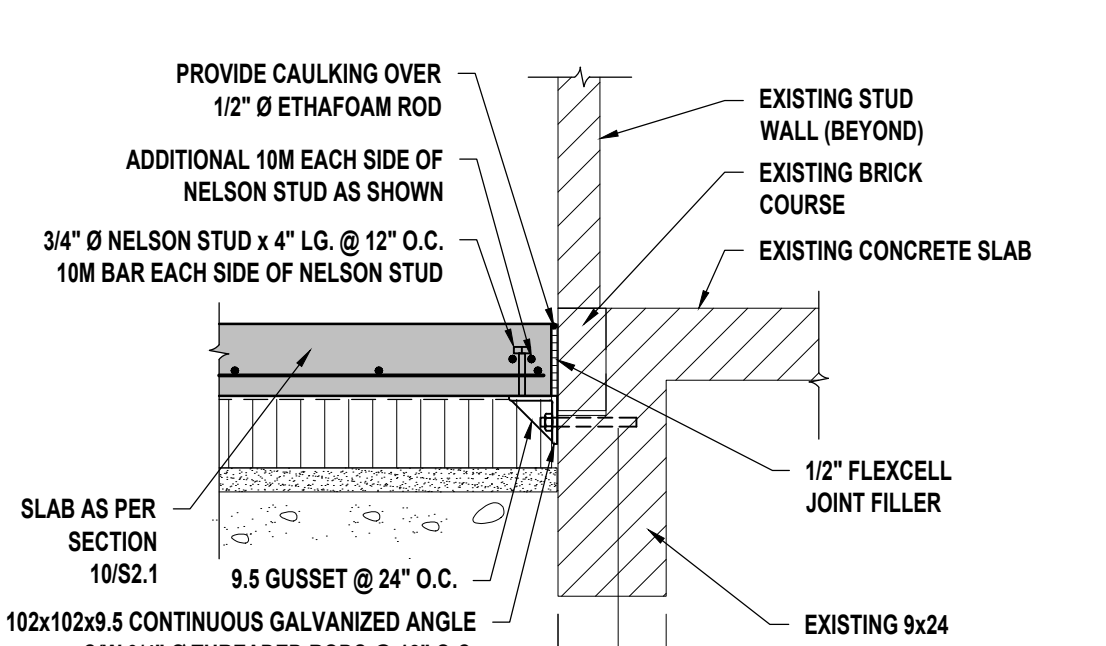

DO NOT SCALE THE DRAWINGS. NO REPRODUCTION MAY BE MADE WITHOUT THE PERMISSION OF 2 ARCHITECTURE INC. THE GENERAL CONTRACTOR AND ALL SUB-TRADES SHALL CHECK AND VERIFY ALL DIMENSIONS AND DATA NOTED HEREIN WITH CONDITIONS OF THE SITE AND SHALL BE HELD RESPONSIBLE FOR REPORTING ANY DISCREPANCIES TO THE CONTRACT ADMINISTRATOR. THIS DRAWING IS NOT TO BE USED FOR CONSTRUCTION UNTIL SIGNED AND SEALED.

| NO. | REVISIONS                      | DATE       | BY |
|-----|--------------------------------|------------|----|
| 0   | ISSUED FOR TENDER NO. 643-2019 | 2019.07.17 | AP |
| 1   |                                | 07.17.19   |    |

|             |          |                           |    |
|-------------|----------|---------------------------|----|
| DESIGNED BY | TG       | CHECKED BY                | TG |
| DRAWN BY    | AP       | APPROVED BY               | TG |
| SCALE:      | AS NOTED | RELEASED FOR CONSTRUCTION |    |

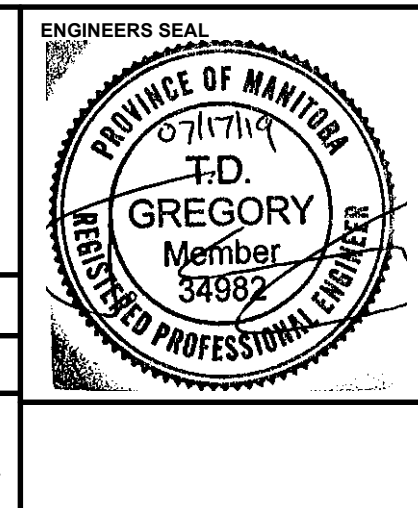

|  |  |
|--|--|
| ENGINEERS SEAL   | ENGINEERS SEAL   |
| THE CITY OF WINNIPEG<br>WATER AND WASTE DEPARTMENT<br>ENGINEERING DIVISION | THE CITY OF WINNIPEG<br>WATER AND WASTE DEPARTMENT<br>ENGINEERING DIVISION |

|                           |                     |              |
|---------------------------|---------------------|--------------|
| CONSULTANT DRAWING NUMBER | CITY DRAWING NUMBER | SHEET 2 OF 4 |
| S2.1                      | 1-0600S-S0001-001   |              |