

**GROUND FLOOR FRAMING PLAN**  
 1/8" = 1'-0"  
 CONCRETE TOP STEEL ON FLOOR SLABS AS IS EFFICED BY AUTOMATIC DOOR LOOPS SHOULD BE CO-ORDINATED WITH ENGINEER PRIOR TO CONSTRUCTION.

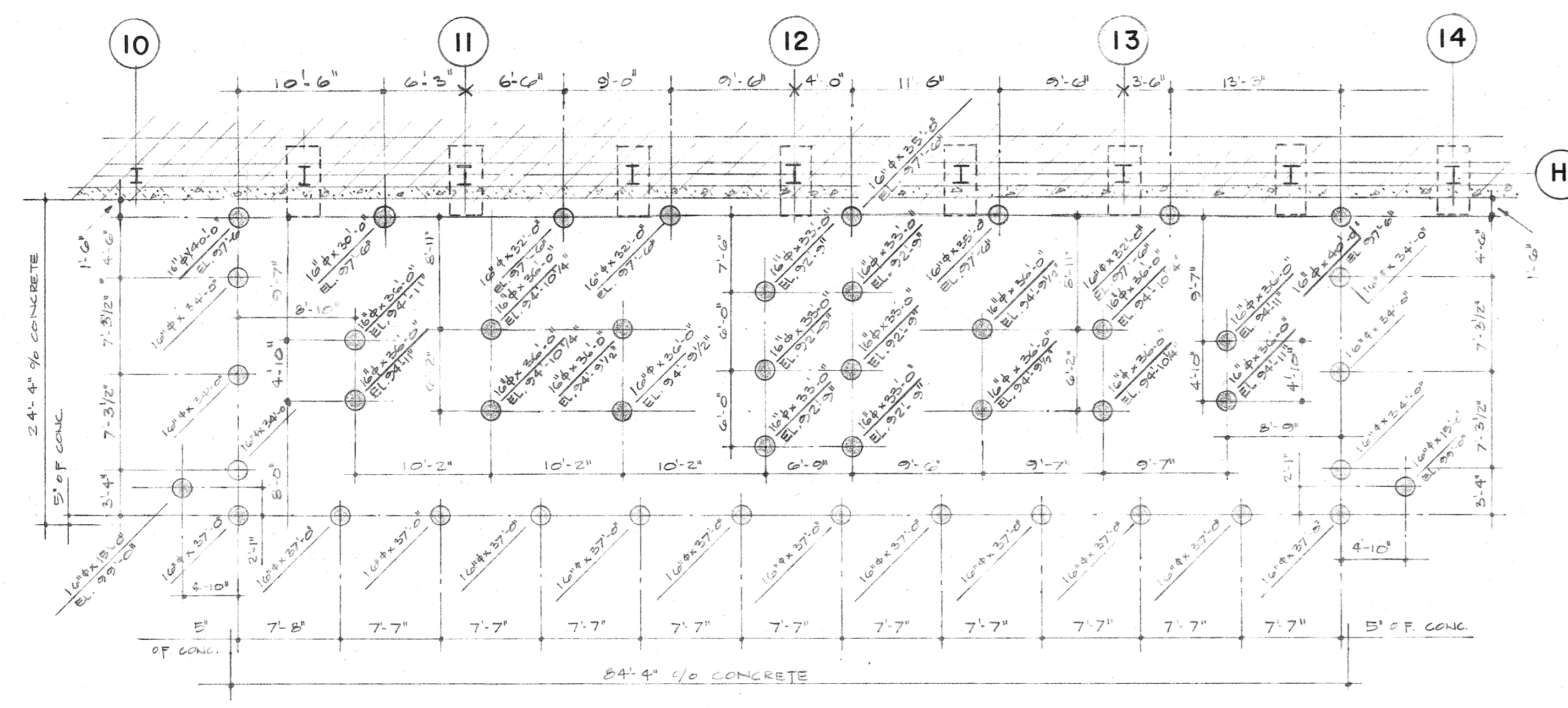

**FOUNDATION PLAN** 1/8" = 1'-0"  
 NOTE OVERHANG FOR ROW OF PILES NEAREST BUILDING ELEVATION TOP OF ALL PILES 88'-0" 1/4"

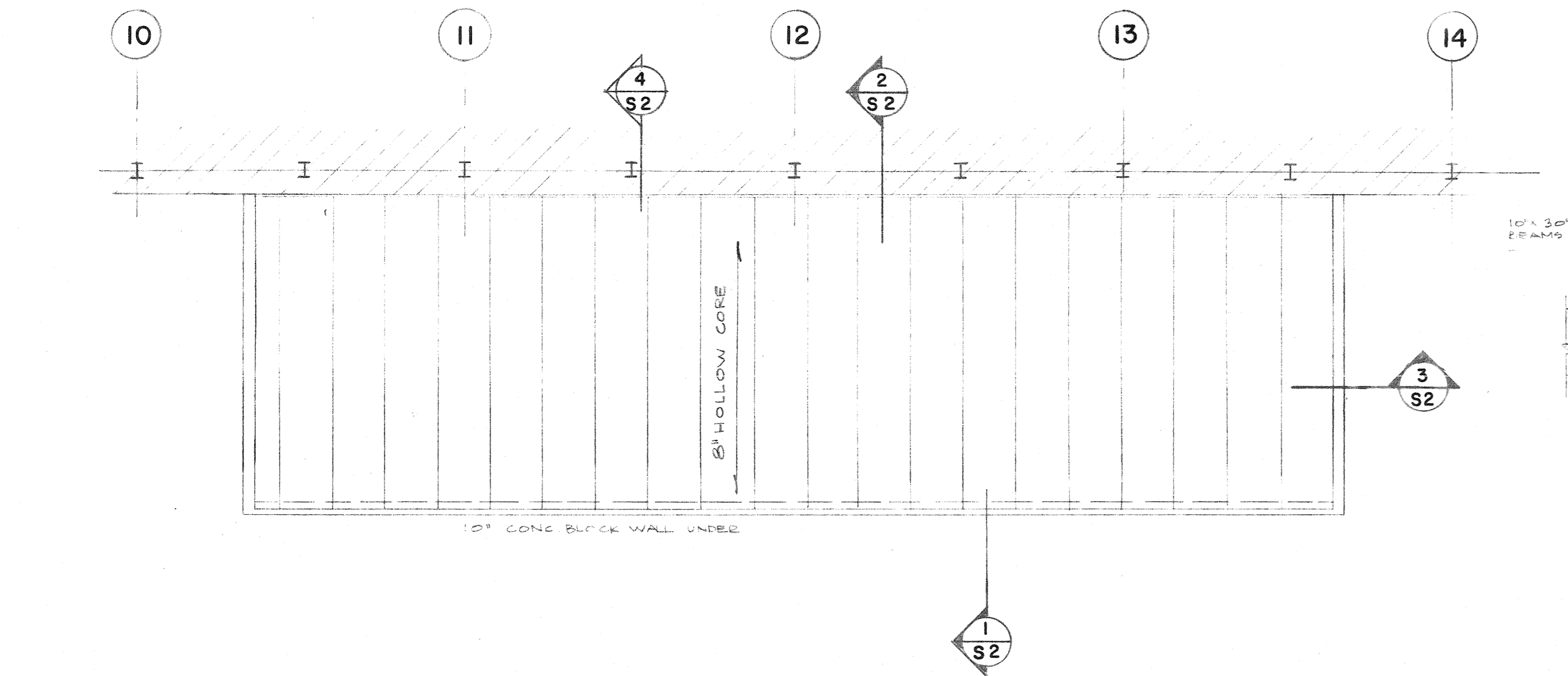

**ROOF FRAMING PLAN**

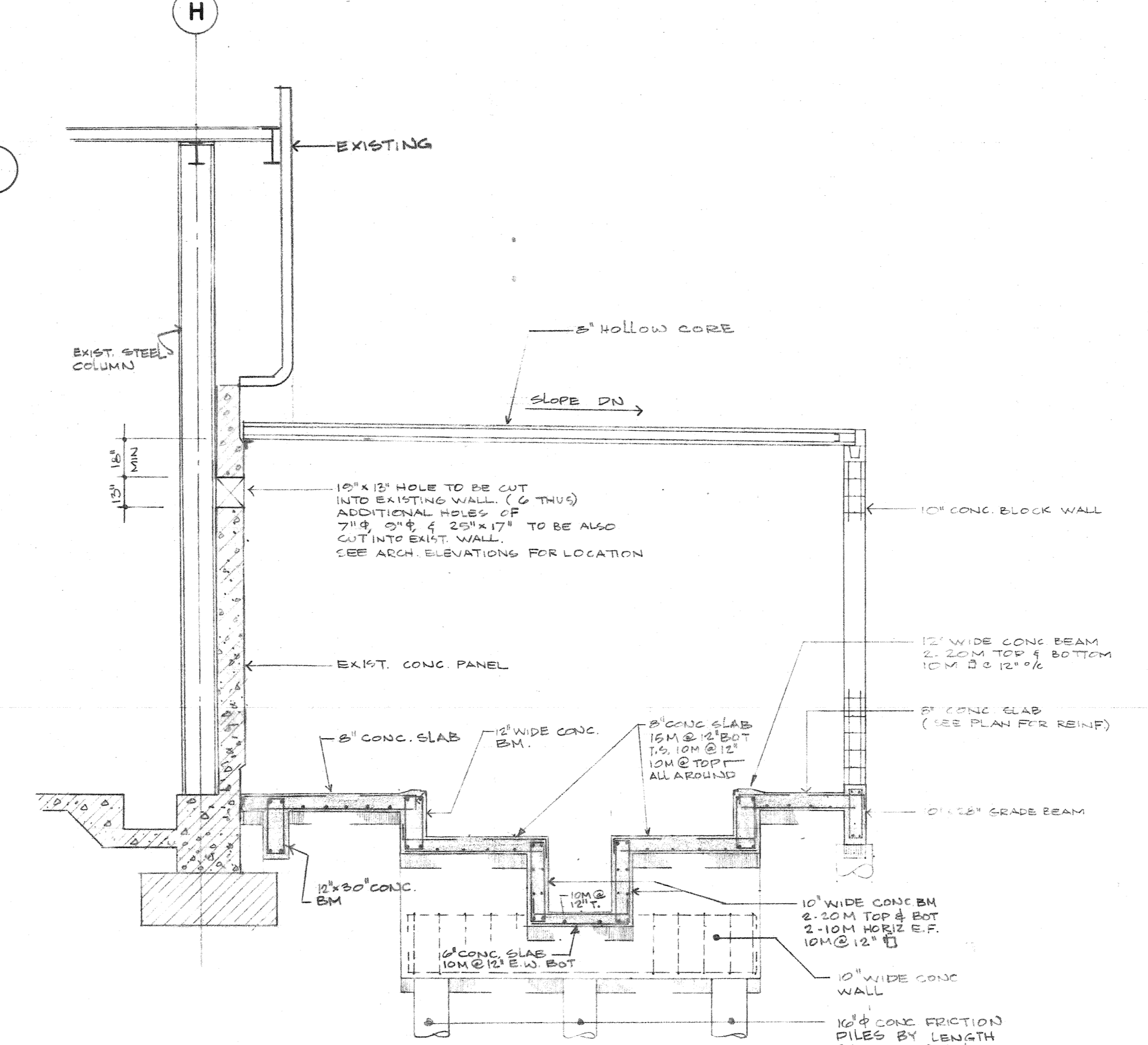

**SECTION 3 S1**

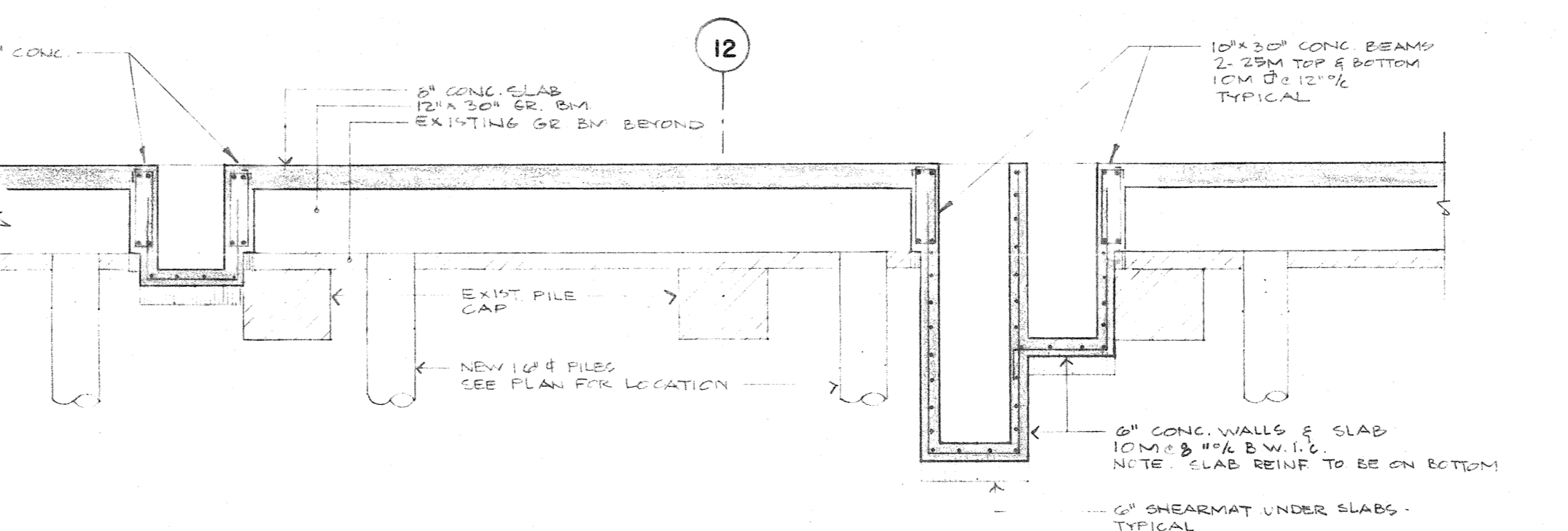

**SECTION 4 S1**

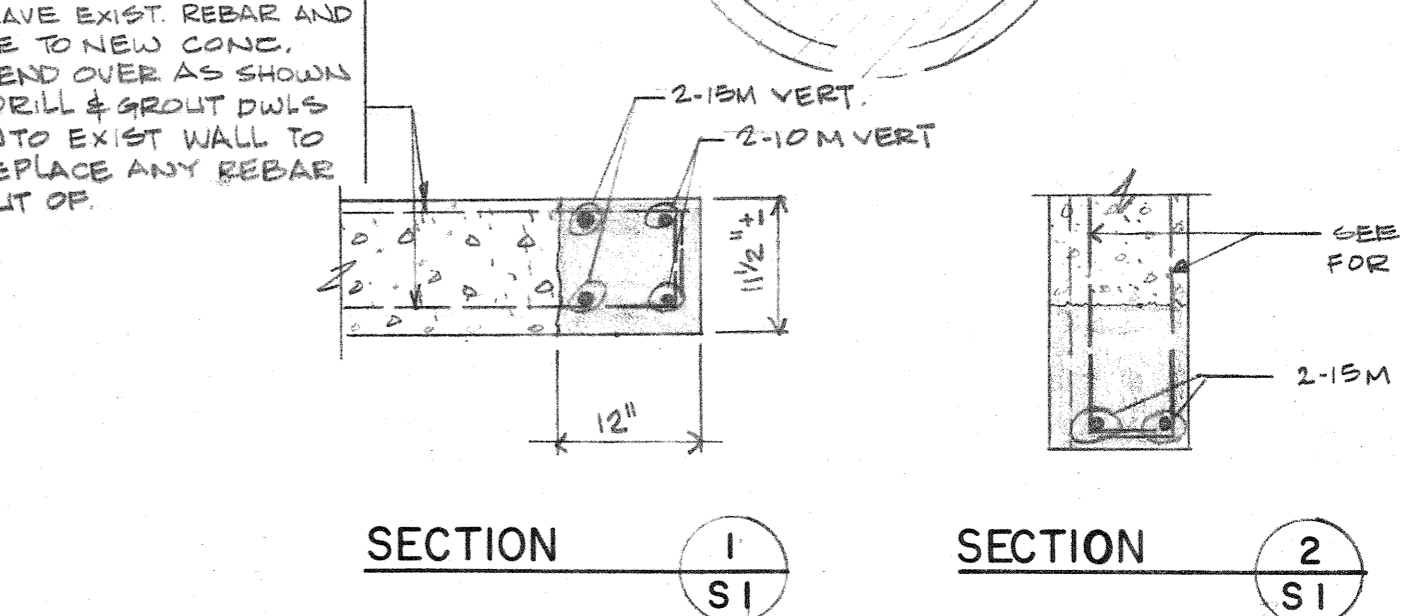

**SECTION 1 S1**

**SECTION 2 S1**

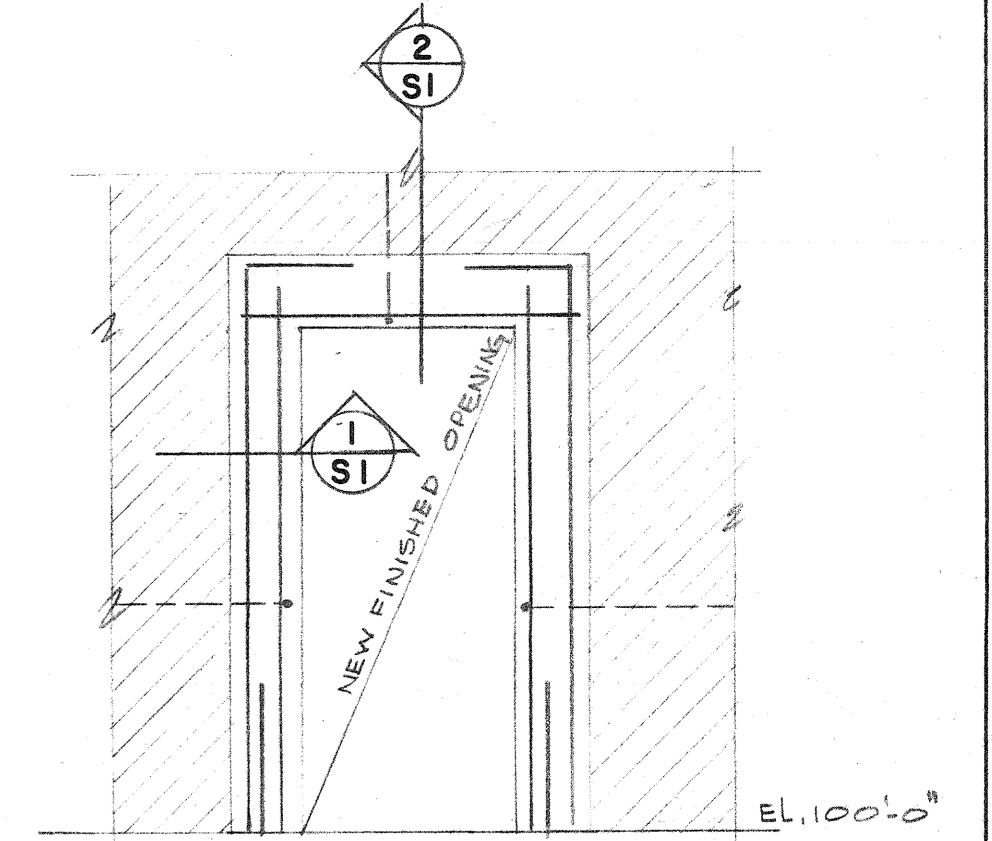

**NEW DOOR OPENING THRU EXISTING EXTERIOR CONC. WALL PANEL**

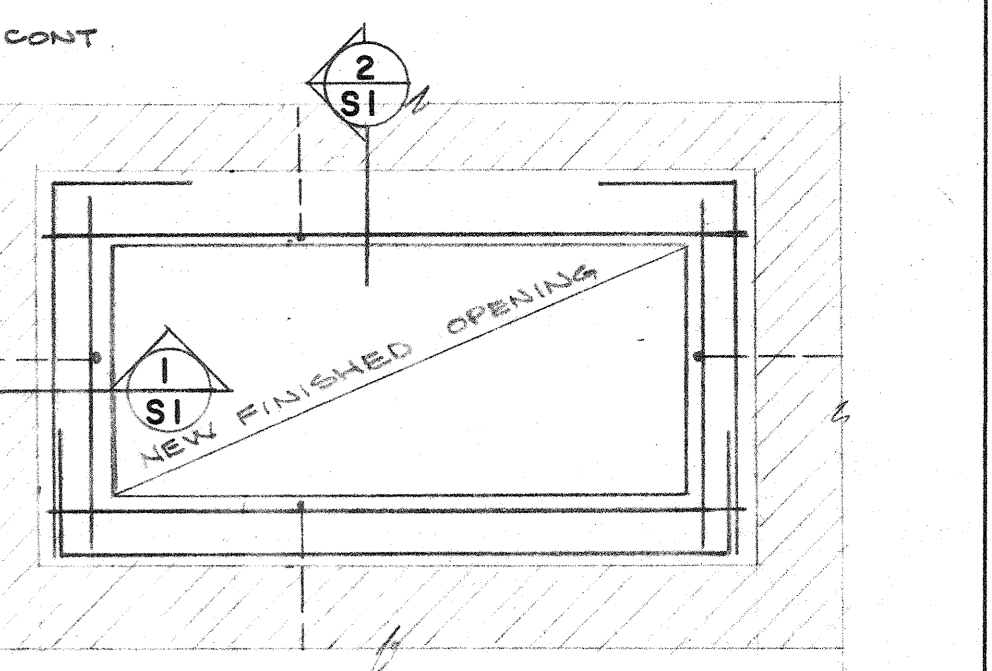

**NEW WINDOW OPENING THRU EXISTING EXTERIOR CONC. WALL PANEL**

DIRECTOR OF TRANSIT  
 DIRECTOR OF CIVIC PROPERTIES

| DATE | DR | REVISION  |
|------|----|---|
|      |    | THIS DRAWING MUST NOT BE SCALED.  |
|      |    | THE GENERAL CONTRACTOR SHALL VERIFY ALL DIMENSIONS, DATINGS AND LEVELS PRIOR TO COMMENCEMENT OF WORK. ALL ERRORS AND OMISSIONS TO BE REPORTED IMMEDIATELY TO THE ARCHITECT.                   |
|      |    | VARIATIONS & MODIFICATIONS TO WORK SHOWN ON THESE DRAWINGS SHALL NOT BE CARRIED OUT WITHOUT WRITTEN PERMISSION FROM THE ARCHITECT.  |
|      |    | THIS DRAWING IS THE EXCLUSIVE PROPERTY OF THE ARCHITECTS AND CAN BE REPRODUCED ONLY WITH THE PERMISSION OF THE ARCHITECTS. IN WHICH CASE THE REPRODUCTION MUST BEAR THEIR NAME AS ARCHITECTS. |

**NUMBER TEN ARCHITECTURAL GROUP**  
 ARCHITECTS AND PLANNERS  
 210-175 HARGRAVE ST., WINNIPEG, CANADA R3C 3P9 (204) 942-0981

ASSOCIATE ARCHITECT

CONSULTING ENGINEER  
**CROSIER KILGOUR & PARTNERS LTD.**  
 Consulting Structural Engineers/Windup - Calgary - Saskatoon - Edmonton  
 1100 20th Street East - Winnipeg, Manitoba R2M 1P6 (204) 942-1001

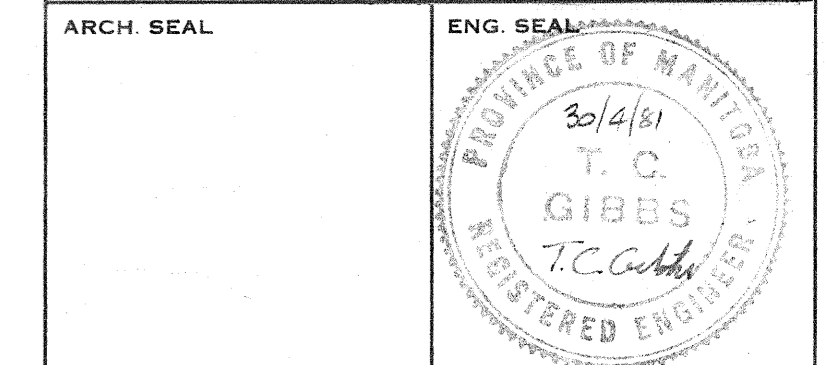

PROJECT  
**DYNAMOMETER FACILITY**  
 ADDITION TO THE  
 OVERHAUL & REPAIR SHOP  
 CITY OF WINNIPEG TRANSIT  
 WINNIPEG MANITOBA

SHEET TITLE  
**PLANS**  
**SECTIONS**

|            |             |           |
|------------|-------------|-----------|
| DRAWN BY   | DATE        | SHEET NO. |
| S. H.      | APRIL 30/81 | S-1       |
| CHECKED BY | PROJECT NO. | FILE NO.  |
|            | 7742        |           |



**TYPICAL BOLLARD**

**TYPICAL CURB BASE**

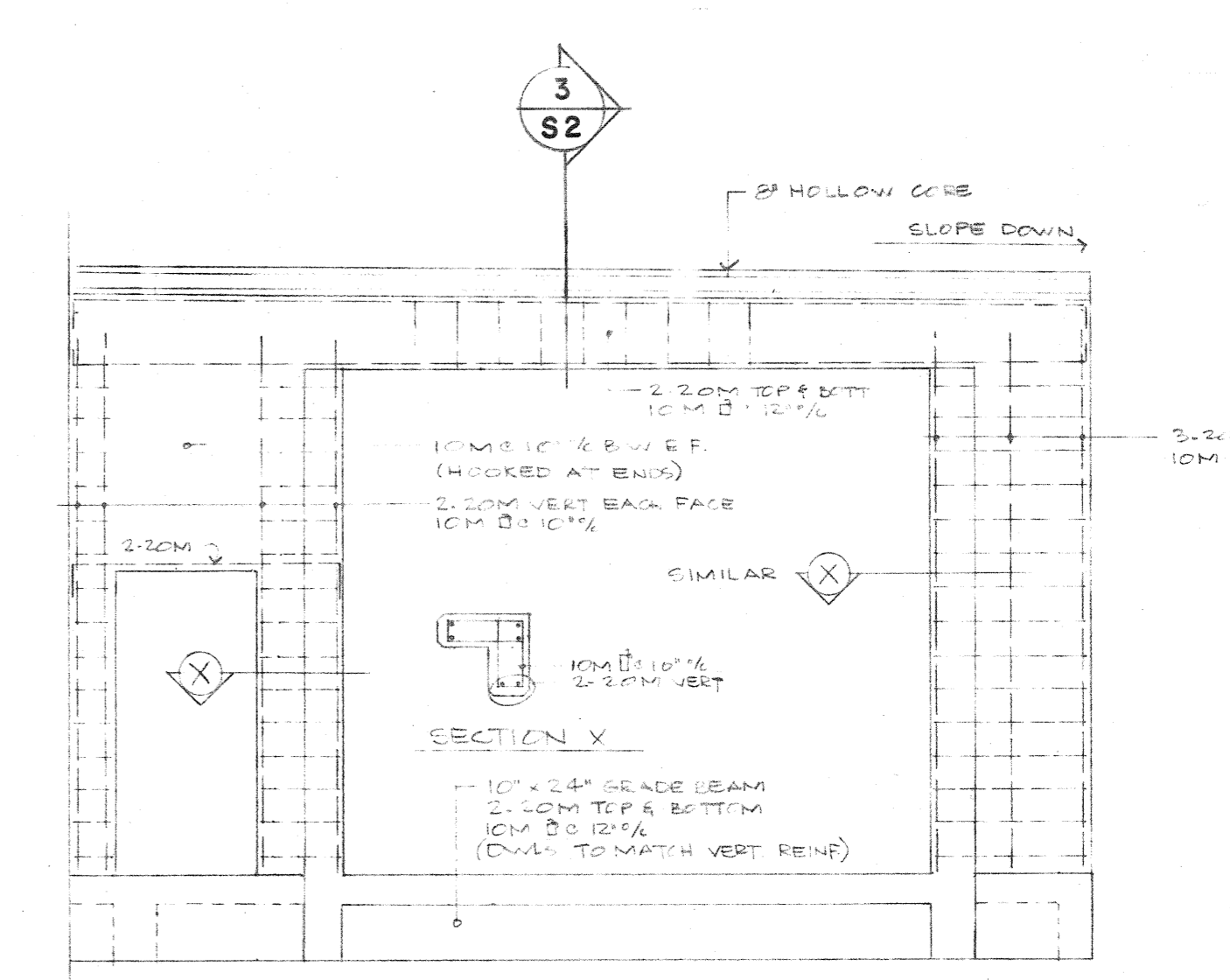

**ELEVATION OF CONCRETE END WALL**

AS BUILT DRAWINGS

421 DUNDAS ST. W.  
 S-1  
 PROJECT NO.  
 DYNAMOMETER FACILITY  
 PLANS, SECTIONS