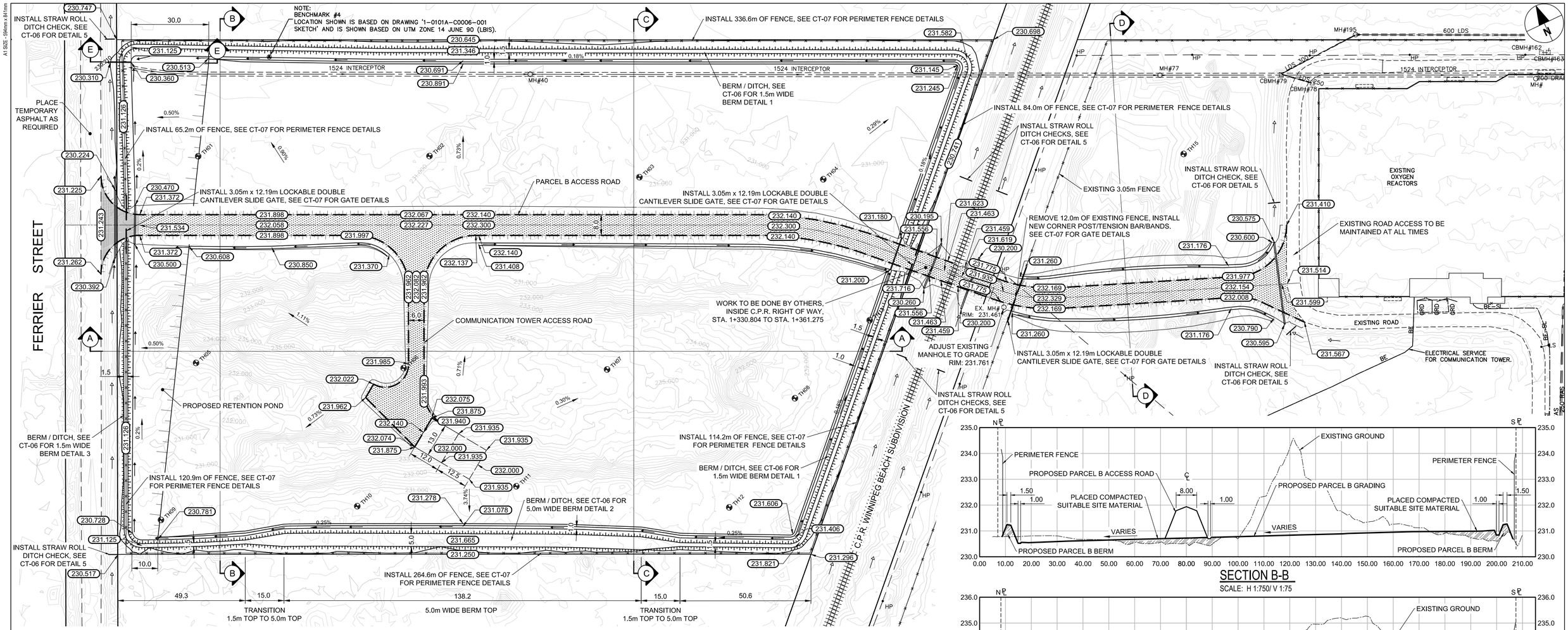

SITE PLAN

SCALE 1:750

SECTION B-B

SCALE: H 1:750/ V 1:75

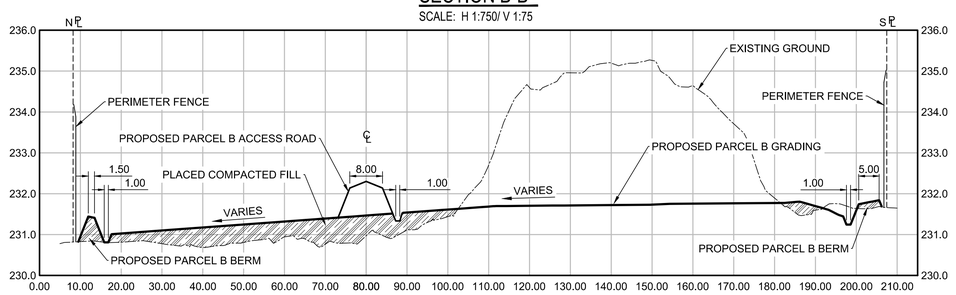

SECTION C-C

SCALE: H 1:750/ V 1:75

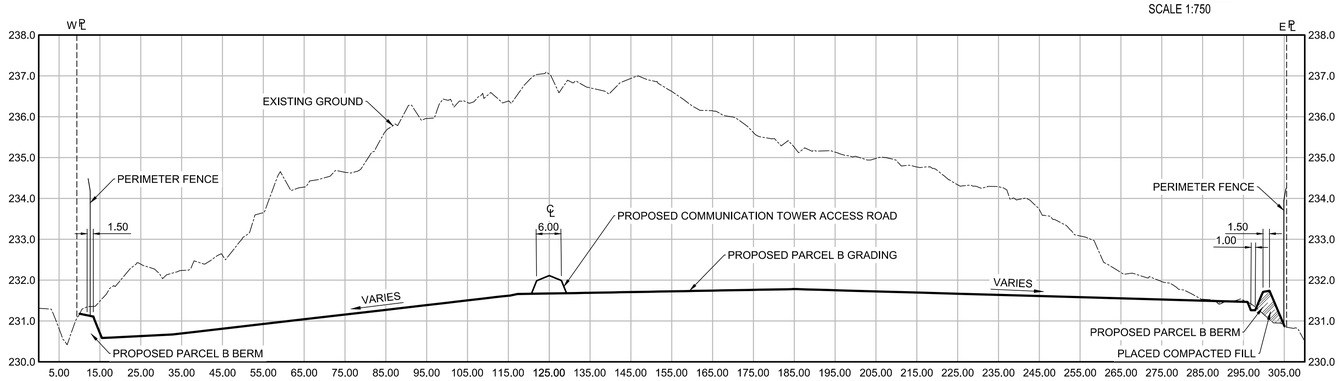

SECTION A-A

SCALE: H 1:750/ V 1:75

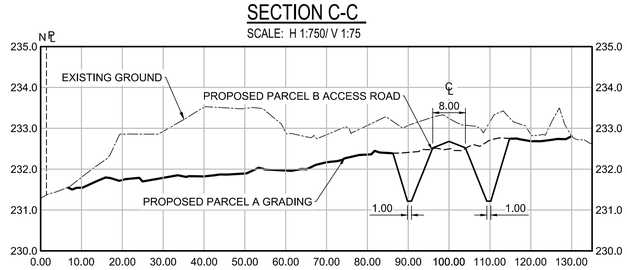

SECTION D-D

SCALE: H 1:750/ V 1:75

0.0 15.0 30.0 45.0 60.0 75.0

150 mm W.M.	WATERMAIN			HYDRO	
	HYDRANT			GRAVEL	
	VALVE			ASPHALT	
300mm L.D.S.	LAND DRAINAGE SEWER			PROPERTY LINE	
250mm W.W.S.	WASTEWATER SEWER			SURVEY BAR	
	MANHOLE			TESTHOLE	
	CATCH BASIN		235.750	ELEVATION	235.750
	CATCH PIT		500ø	TREE	
	JUNCTIONS			BUSH LINE	
	CULVERT			DITCH	
	GAS			FENCE	
	BELL M.T.S.				
EXISTING	LEGEND - PLAN	PROPOSED	EXISTING	LEGEND - PLAN	PROPOSED

DRAWING NOTES

1. ALL WORK AND MATERIALS IN ACCORDANCE WITH CITY OF WINNIPEG STANDARD CONSTRUCTION SPECIFICATIONS.
2. LOCATION OF UNDERGROUND STRUCTURES AS SHOWN ARE BASED ON THE BEST INFORMATION AVAILABLE BUT NO GUARANTEE IS GIVEN THAT ALL EXISTING UTILITIES ARE SHOWN OR THAT THE GIVEN LOCATIONS ARE EXACT.
3. CONFIRMATION OF EXISTENCE AND EXACT LOCATION OF ALL SERVICES MUST BE OBTAINED FROM THE INDIVIDUAL UTILITIES BEFORE PROCEEDING WITH CONSTRUCTION.
4. ALL BERMS, DITCHES AND SIDE SLOPES OF DESIGN ROADWAY SHALL HAVE TOPSOIL AND BE SEEDED.
5. EROSION CONTROL BLANKET TO BE INSTALLED ON ALL BERMS, DITCHES AND SIDE SLOPES OF DESIGN ROADWAY.

APEGM
Certificate of Authorization
AECOM Canada Ltd.
No. 4671 Date: JUNE 27, 2018

METRIC
WHOLE NUMBERS INDICATE MILLIMETRES
DECIMALIZED NUMBERS INDICATE METRES

NO.	REVISIONS	DATE	DESIGN	CHECK
0	ISSUED FOR TENDER	2018-06-27	CS	BC
B	ISSUED FOR 90% REVIEW	2018-05-30	CS	BC
A	ISSUED FOR 30% REVIEW	2018-05-02	CS	BC

AECOM

DESIGNED BY: GK/CS	CHECKED BY: BC/RC
DRAWN BY: CS	APPROVED BY: RC
SCALE: 1:750	RELEASED FOR CONSTRUCTION BY:
DATE: 2018-06-27	DATE:
CONSULTANT NO.: CT-05	

ENGINEER'S SEAL
PROVINCE OF MANITOBA
R. T. CUNNINGHAM
Member
24711
REGISTERED PROFESSIONAL ENGINEER

THE CITY OF WINNIPEG
WATER AND WASTE DEPARTMENT

NEWPCC UPGRADE SITE PREPARATION WORKS
PARCEL B ROAD AND ASSOCIATED WORKS
SITE GRADING PLAN

CITY DRAWING NUMBER	SHEET	REV.	SIZE
1-0101-CGRD-Y005	001	0	A1

A1 SIZE - 594mm x 841mm

LAST SAVE: 2018/06/26 4:45 PM
PATH: \\CAWPG1FP0004.aecom.ec\Data\Projects\60\60481639\0-Work\910-CAD\20-SHEETS\31 Temporary Access Contract\1-0101-CGRD-Y005-001-0.dwg