

**MAIN FLOOR PLAN - DEMOLITION & NEW**  
SCALE 1:100

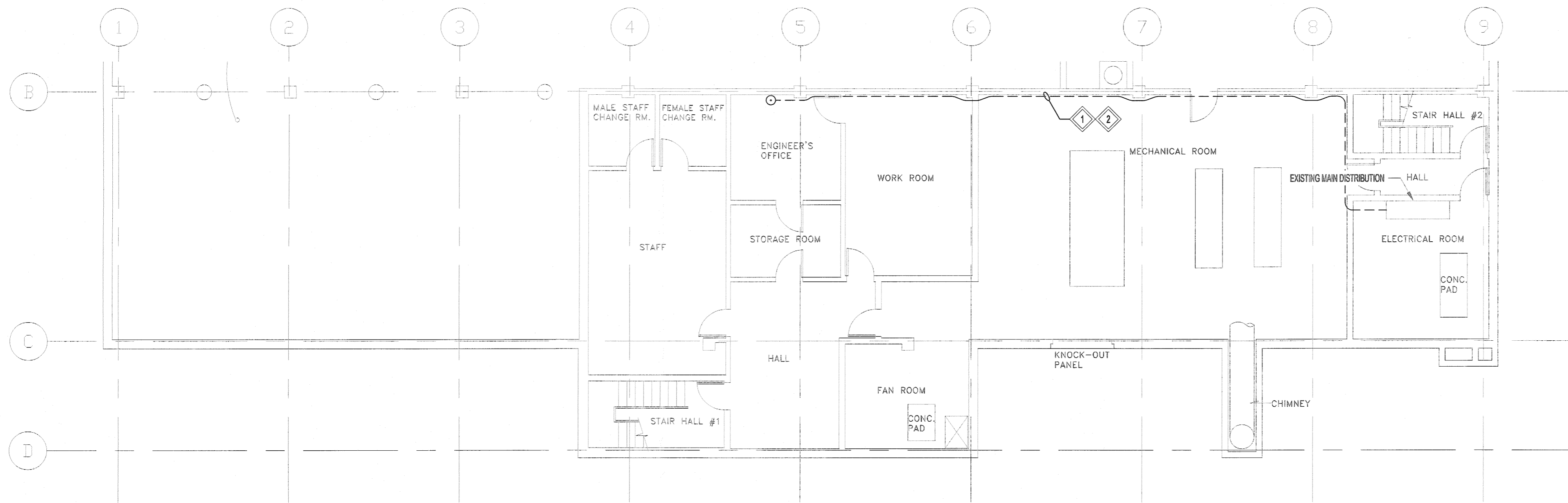

**BASEMENT FLOOR PLAN - NEW**  
SCALE 1:100

- LEGEND:**
- ELECTRICAL PANELBOARD
  - EQUIPMENT LOAD
  - CONDUIT RUN UP
  - MOTOR STARTER
  - MOTOR DISCONNECT
  - HEAT DETECTOR (FIRE ALARM)

**NOTES:**

THESE DRAWINGS SHALL NOT BE SCALED.

THE CONTRACTOR SHALL VISIT THE SITE AND SATISFY ONESELF ALL DIMENSIONS, DATUM, AND DETAILED INFORMATION SHOWN ARE CORRECT.

THE CONTRACTOR IS TO REVIEW AND COORDINATE ALL ARCHITECTURAL, MECHANICAL, ELECTRICAL AND STRUCTURAL DRAWINGS FOR ADDITIONAL OPENINGS THROUGH FLOORS, WALLS, AND CEILINGS FOR DUCT, PIPE & ELECTRICAL RISERS AND ALL OPENINGS NOT SHOWN ON DRAWINGS.

ALL OPENINGS THROUGH THE FIRE SEPARATIONS AS A RESULT OF THE WORK OF THIS CONTRACT ARE TO BE FIRE STOPPED AND SEALED WITH UL/C APPROVED FIRE STOPPING TO MAINTAIN THE INTEGRITY OF THE FIRE SEPARATION, AND PROVIDE AND SMOKE-TIGHT BARRIER.

ALL PRODUCTS AND MATERIALS TO BE USED AND INSTALLED SHALL CONFORM WITH MANUFACTURER'S SPECIFICATIONS & APPLICABLE CODES.

THE CONTRACTOR SHALL BE RESPONSIBLE TO PATCH AND MAKE GOOD ALL EXISTING CONSTRUCTION AFFECTED BY THE REMOVAL OF ALL ITEMS FORMING THE PART OF THE RENOVATION WORK.

WHERE NEW FLOORING AND BASE IS TO BE INSTALLED IN EXISTING AREAS (REFER TO FLOOR PLAN AND ROOM SCHEDULE) THE EXISTING FLOORING SURFACE AND BASE MUST BE REMOVED, UNLESS OTHERWISE NOTED. ALL FLOOR SURFACES SHALL BE PREPARED IN ACCORDANCE TO MANUFACTURER'S RECOMMENDATIONS FOR INSTALLATION OF NEW FLOOR.

WHERE PAINTING OF EXISTING WALLS IS INDICATED ON THE ROOM SCHEDULE, THESE WALLS MUST BE CLEANED OF ANY EXISTING WALL COVERING, PATCHED & PREPARED TO ACCEPT NEW MATERIAL, UNLESS OTHERWISE NOTED.

- GENERAL NOTES:**
1. THE ELECTRICAL SUBCONTRACTOR SHALL COORDINATE EXACT LOCATIONS OF MECHANICAL EQUIPMENT WITH THE MECHANICAL DRAWINGS PRIOR TO BID.
  2. NOT ALL EXISTING EQUIPMENT IS SHOWN ON THE PLAN. IT IS THE ELECTRICAL SUBCONTRACTOR'S RESPONSIBILITY TO DETERMINE THE COMPLETE SCOPE OF WORK ON SITE PRIOR TO BID.

- KEYNOTES:**
1. APPROXIMATE CONDUIT ROUTING IS SHOWN FOR CLARITY ONLY, THE ELECTRICAL SUBCONTRACTOR SHALL COORDINATE EXACT ROUTING ON-SITE.
  2. PROVIDE NEW WIRING, CONDUIT, CONNECTORS, ETC. AS REQUIRED FOR NEW HRV-1 ROOFTOP MAINTENANCE RECEPTACLE AND EXHAUST FAN EF-7.
  3. PROVIDE NEW LUMINAIRES AS SHOWN. UTILIZE EXISTING LIGHTING CIRCUITS AND EXISTING LOCAL CONTROLS FOR NEW LUMINAIRES. THE ELECTRICAL SUBCONTRACTOR SHALL VISIT THE SITE TO DETERMINE THE COMPLETE SCOPE OF WORK PRIOR TO BID AND COORDINATE WITH MAINTENANCE FOR ANY AND ALL SYSTEM SHUTDOWNS.
  4. EXISTING DRYWALL CEILINGS TO BE REMOVED BY OTHERS. THE ELECTRICAL SUBCONTRACTOR SHALL VISIT THE SITE TO AS-BUILT ALL ELECTRICAL EQUIPMENT MOUNTED TO CEILING PRIOR TO DEMOLITION BY ASBESTOS ABATEMENT SUBCONTRACTOR. THIS INCLUDES BUT IS NOT LIMITED TO ALL SECURITY DEVICES, SPEAKERS, WIRELESS ACCESS POINTS, FIRE ALARM DEVICES, CONDUIT, AND EXIT SIGNAGE. THE ELECTRICAL SUBCONTRACTOR IS RESPONSIBLE TO REINSTALL ALL REMOVED DEVICES AFTER NEW CEILING IS INSTALLED. THE ELECTRICAL SUBCONTRACTOR SHALL COORDINATE WITH THE ASBESTOS ABATEMENT SUBCONTRACTOR FOR ALL WORK ASSOCIATED WITH THIS AREA.
  5. THE ELECTRICAL SUBCONTRACTOR SHALL TEMPORARILY REMOVE ALL EXISTING ELECTRICAL EQUIPMENT MOUNTED TO CEILING WITHIN THE AREAS SHOWN. COORDINATE EXACT REQUIREMENTS ON SITE. THIS INCLUDES BUT IS NOT LIMITED TO ALL LIGHTING, SPEAKERS, FIRE ALARM DEVICES, AND CONDUIT. REINSTALL ALL REMOVED DEVICES AFTER NEW CEILING IS INSTALLED. THE ELECTRICAL SUBCONTRACTOR SHALL VISIT THE SITE TO DETERMINE THE COMPLETE SCOPE OF WORK PRIOR TO BID AND COORDINATE WITH THE CITY FOR ANY AND ALL SYSTEM SHUTDOWNS.
  6. PERFORM A PARTIAL FIRE ALARM VI REPORT PER CANULC 5637 FOR ALL REINSTALLED FIRE ALARM DEVICES.

No.	REVISION/DESCRIPTION	BY	DATE
0	ISSUED FOR TENDER	SDC	19.08.15



DRAWN	CHECKED	DESIGNED	APPROVED
SDC	CAS	SDC	
DATE: 19.08.21	USER APPROVAL		

THE CITY OF WINNIPEG  
PLANNING, PROPERTY AND DEVELOPMENT DEPARTMENT  
MUNICIPAL ACCOMMODATIONS DIVISION  
3-65 GARRY STREET, R3C 4K4

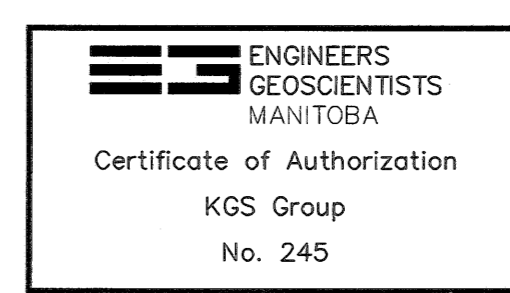
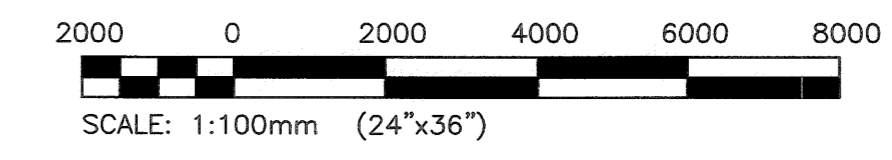

PROJECT  
ROOFTOP HEAT RECOVERY  
VENTILATOR REPLACEMENT  
BONVITAL POOL  
1215 ARCHIBALD STREET

SHEET TITLE  
ELECTRICAL  
BASEMENT &  
MAIN FLOOR PLANS

SCALE	PROJECT No:	SHEET No:
AS SHOWN	19-0107-007	E02