

GRAPHIC LEGEND

- Parapet
- Gravel stop
- Gas line
- Control joint
- Expansion joint
- New insulated drain pipe
- Photo vantage point
- Area Label
area
no. of stories

☒ = attic vent X = leak

KEYNOTE LEGEND

- 1 core sample
- 2 chimney
- 3 AC unit
- 4 vent hood
- 5 ventilator
- 6 vent pipe
- 7 roof drain
- 8 skylight
- 9 eavestrough
- 10 firewall
- 11 antenna
- 12 ladder
- 13 stub column
- 14 roof hatch
- 15 scupper
- 16 pitch box
- 17 HVAC unit
- 18 capped curb
- 19 flag pole
- 20 electrical mast
- 21 cooling tower
- 22 splash pad
- 23 splash pan
- 24 downspout/rainwater leader
- 25 back slope
- 26 cant
- 27 increase slope to drain
- 28 cricket
- 29 parapet/wide flashing
- 30 life line anchor



Agassiz Consulting Group Ltd.

Box 41, Warren, Manitoba R0C 3E0
Office Phone: (204) 383-5538

Project:

East End Cultural & Leisure Ctr.
575 Larsen Ave.

Date: June 9, 2000

Drawing No. R-1

File no: 3334-19 Scale: 1:150

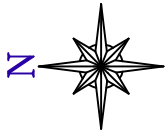
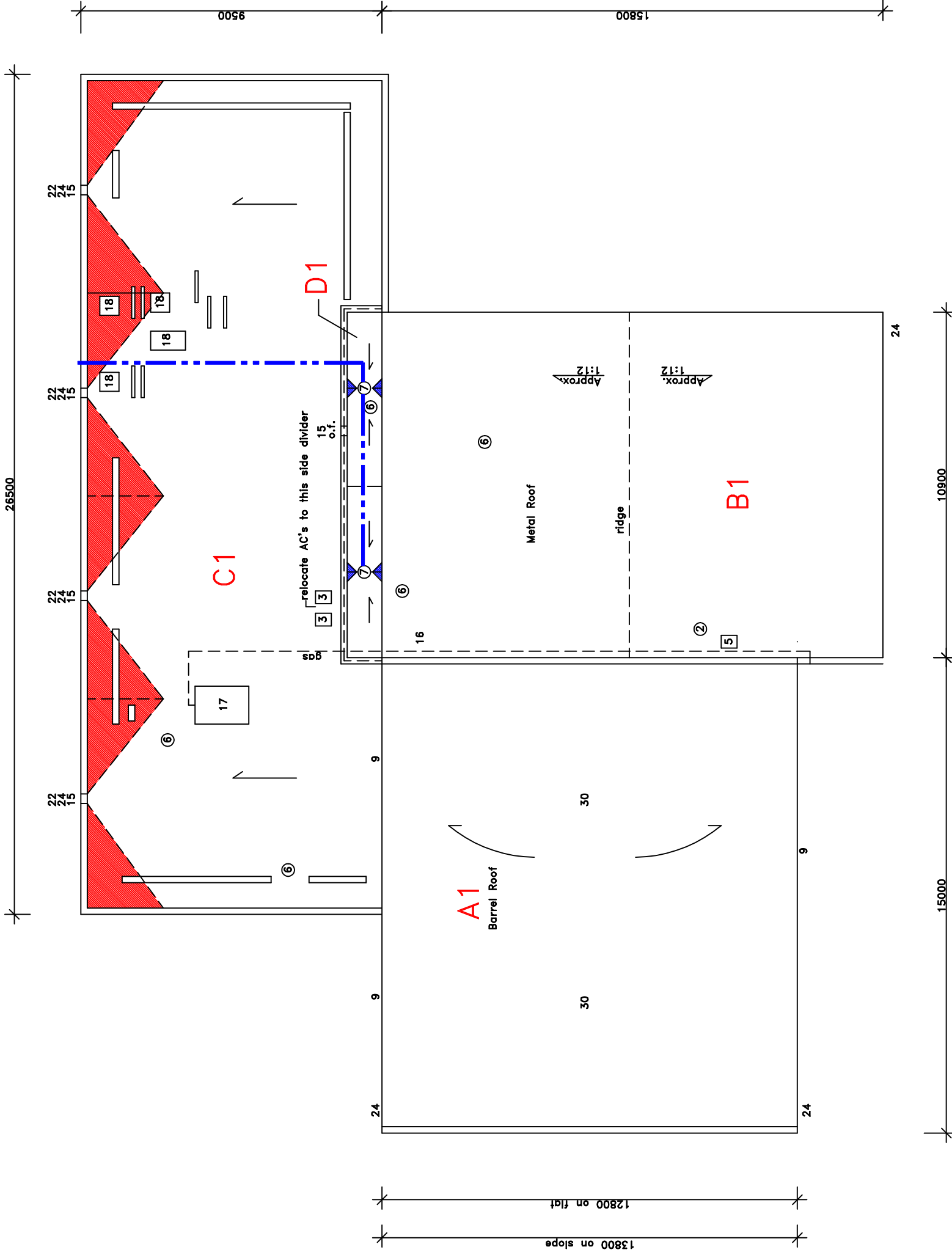

- Notes:**
- .01 Contractor is responsible for the site verification of all dimensions
 - .02 Drawings are not to be scaled for estimating purposes
 - .03 All areas given are approximate
 - .04 Contractor is responsible for site verification of existing roof constructions
- Stated scale is when in 11x17 format

- | | |
|--|----------------------------|
| | C1 Construction (existing) |
| | A1 Construction (2001) |
- C1 Construction (existing)**
 plywood deck
 Nailed and mopped felt VB
 5" expanded polystyrene
 1/2" fiberboard
 4 ply felt and asphalt
 gravel

- A1 Construction (2001)**
 insulated attic space
 5/8" T&G plywood
 180 gram SBS torch adhered base
 250 gram SBS torch adhered cap

- Approx. Area sq.m.**
 A1 = 207
 B1 = 172
 C1 = 252