

ALL DRAWINGS AND SPECIFICATIONS ARE THE PROPERTY OF THE STRUCTURAL ENGINEER.
 NO REPRODUCTIONS MAY BE MADE WITHOUT THE CONSENT OF THE STRUCTURAL ENGINEER AND ALL REPRODUCTIONS MUST BEAR THE NAME OF THE STRUCTURAL ENGINEER.
 THE GENERAL CONTRACTOR SHALL VERIFY ALL DIMENSIONS, DATUMS AND LEVELS NOTED ON THE DRAWINGS WITH THE CONDITIONS ON SITE AND SHALL BE RESPONSIBLE FOR REPORTING ANY ERRORS OR OMISSIONS TO THE STRUCTURAL ENGINEER FOR ADJUSTMENTS.
 THIS DRAWING SHALL NOT BE SCALED.

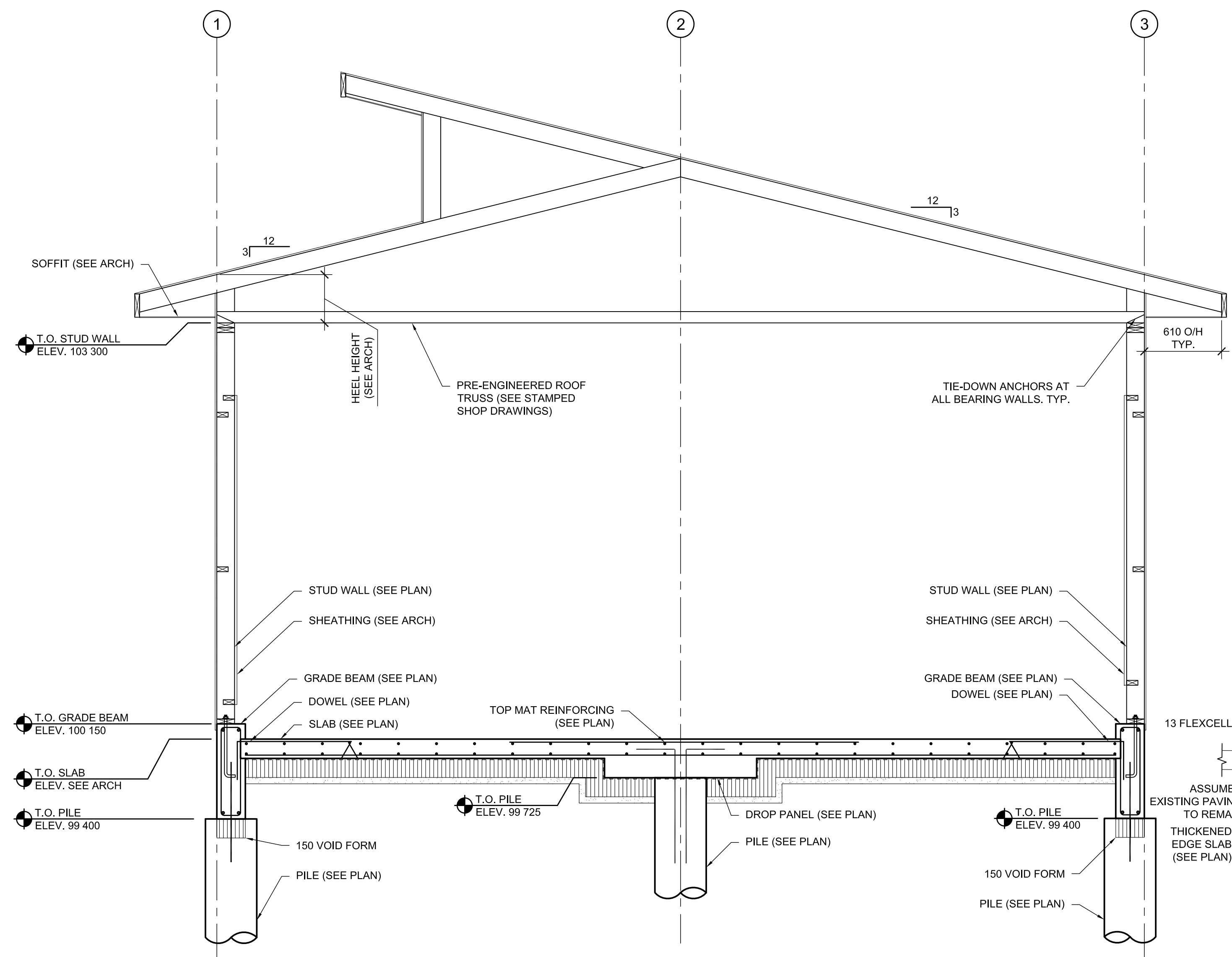

1 FULL HEIGHT SECTION
 S4.1 SCALE: 1:25

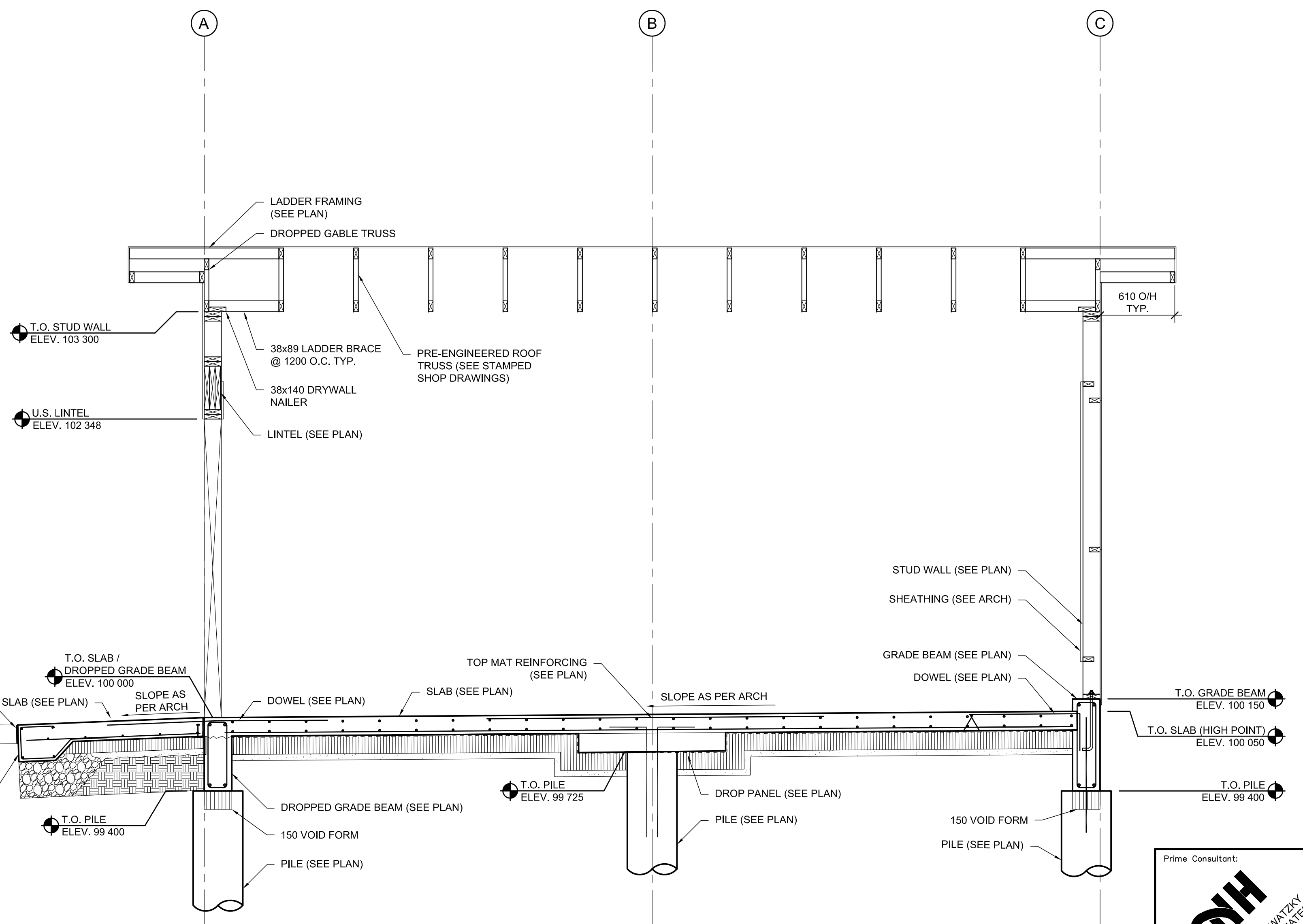

2 FULL HEIGHT SECTION
 S4.1 SCALE: 1:25

Prime Consultant:

KNH SAWATZKY & ASSOCIATES
 STRUCTURAL ENGINEERING
 CONSULTANTS
 REG. MANITOBA PROFESSIONAL ENGINEER
 REG. NO. 30886
 100 HARTWIG STREET
 WINNIPEG, R3M 1K4
 (204) 944-2000

SEAL: - STRUCTURAL ONLY
 - CONTACT ENGINEER FOR INSPECTIONS

Project:

CITY OF WINNIPEG
 BRIDGWATER STORAGE GARAGE

200 NORTH TOWN ROAD
 WINNIPEG, MANITOBA

APEGM
 Certificate of Authorization
 KNH Sawatzky & Associates Ltd.
 No. 1193 Date: Nov. 27, 2019

drawing title FULL HEIGHT SECTIONS	
approved by MI	drawn by BC
date NOVEMBER 2019	project no. 19,236
designed by ZL	
sheet S4.1	REV.