

NOTE: CHAINAGES SHOWN ARE ALONG CENTRE LINE OF ROW

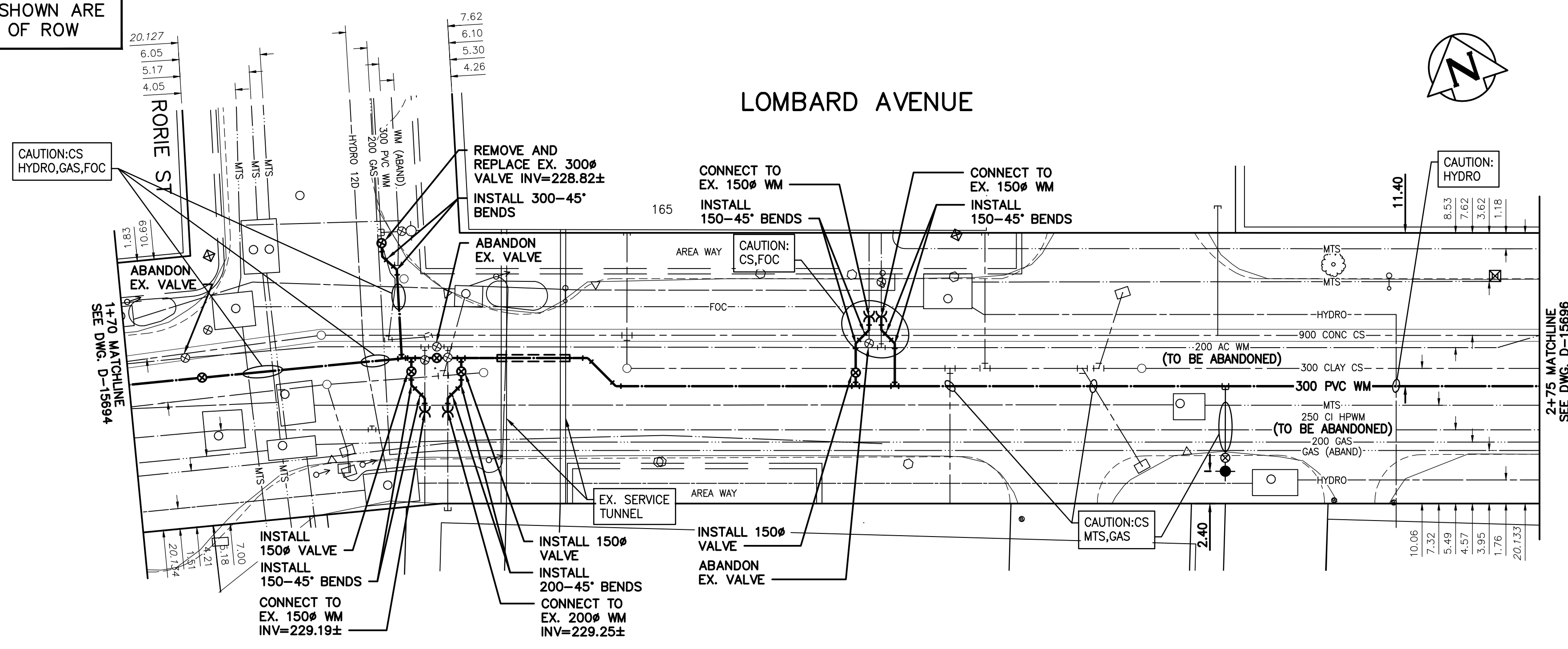

NOTE: VALVES TO BE INSTALLED COUNTER-CLOCKWISE TO CLOSE

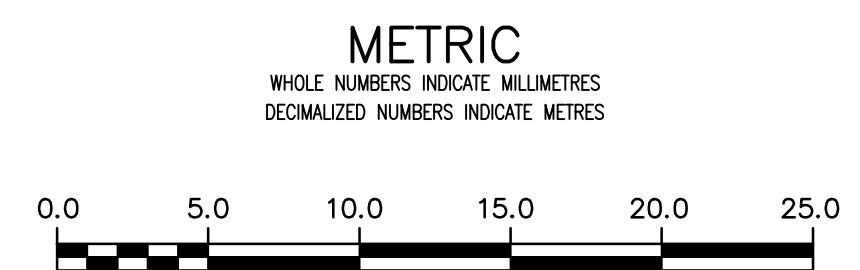

LOCATION APPROVED UNDERGROUND STRUCTURES

SUPV. U/G STRUCTURES COMMITTEE DATE

NOTE:  
LOCATION OF UNDERGROUND STRUCTURES AS SHOWN ARE BASED ON THE BEST INFORMATION AVAILABLE BUT NO GUARANTEE IS GIVEN THAT ALL EXISTING UTILITIES ARE SHOWN OR THAT THE GIVEN LOCATIONS ARE EXACT. CONFIRMATION OF EXISTENCE AND EXACT LOCATION OF ALL SERVICES MUST BE OBTAINED FROM THE INDIVIDUAL UTILITIES BEFORE PROCEEDING WITH CONSTRUCTION.

B.M. 74M601 ELEV. 232.063	Chrome Bldg. in Ely. wall of The Richardson Bldg., No. 1 Lombard Place, 4.1m N. of S.Ely. Cor. of Bldg.		
02	ISSUED FOR TENDER	2020.04.01	RS
01	ISSUED FOR 60% REVIEW	2020.03.09	RS
NO.	REVISIONS	DATE	BY

DESIGNED BY	RS	CHECKED BY	RS
DRAWN BY	SC	APPROVED BY	RS
SCALE:	HORIZONTAL 1:250	VERTICAL	1:50
DATE	2019.01.15	DATE	

PLOT DATE: 2020 04 01

ENGINEER'S SEAL

ORIGINAL SEALED BY  
R.M. SHERLOCK  
P. ENG.  
2020/04/01

CONSULTANT DRAWING NUMBER  
**C-214**

TENDER NUMBER: 118-2020

**THE CITY OF WINNIPEG**  
WATER AND WASTE DEPARTMENT  
ENGINEERING DIVISION

**2020 WATERMAIN RENEWALS**  
**CONTRACT 2**  
**LOMBARD AVENUE**  
**RORIE ST TO**  
**STA. 2+75**

SHEET **16** OF **19**  
CITY DRAWING NUMBER  
**D-15695**

FILE PATH: V:\112\active\11218970\0300\_drawing\0302\_sheet\_files\02\_civil\