

1 ROOF PLAN - TRACK 25-36 - PLUMBING - NEW CONSTRUCTION (GRID LINES A-P)
 M2.2 SCALE: 1/16" = 1'-0"

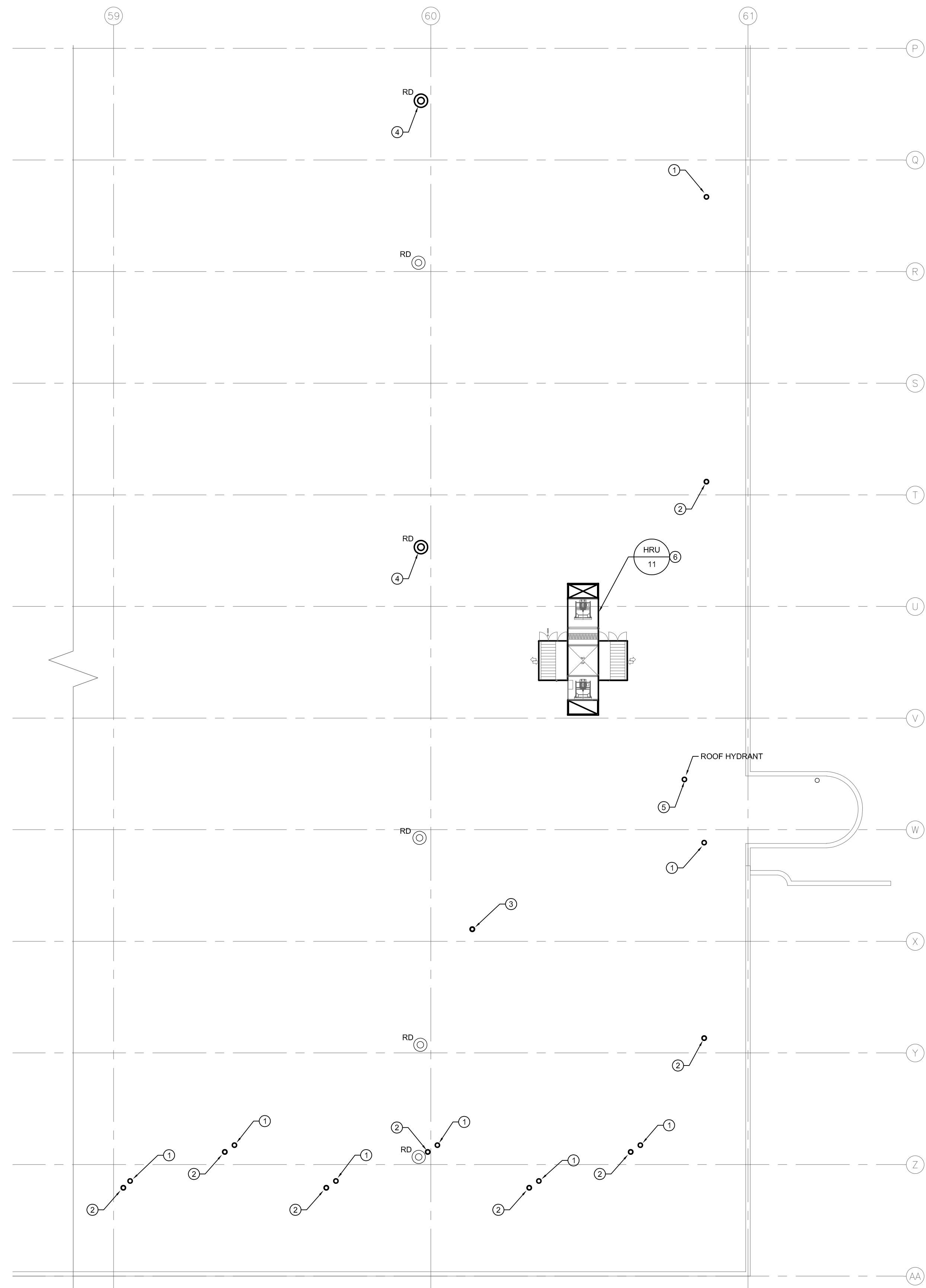

2 ROOF PLAN - TRACK 25-36 - PLUMBING - NEW CONSTRUCTION (GRID LINES P-AA)
 M2.2 SCALE: 1/16" = 1'-0"

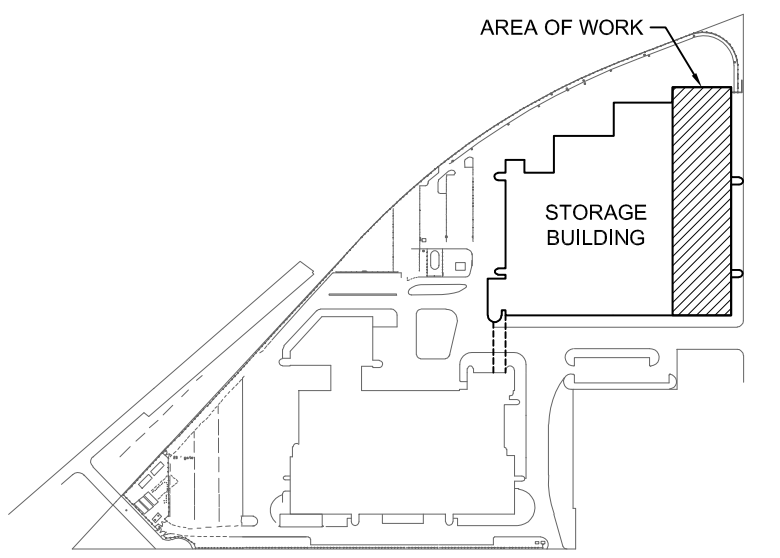

GENERAL NOTES

- A. ALL ABANDONED EQUIPMENT AND SERVICES WITHIN AREA OF WORK SHALL BE REMOVED.
- B. THIS BUILDING MAY CONTAIN ASBESTOS. REFER TO FRONT END SPECIFICATIONS FOR FURTHER INFORMATION.
- C. REFER TO ROOF DETAILS AND SPECIFICATIONS FOR ALL NEW AND CAPPED OPENINGS.

KEY NOTES

- 1. INSTALL FLUE VENT IN ACCORDANCE WITH MANUFACTURER REQUIREMENTS. PROVIDE WEATHER TIGHT SEAL IN ACCORDANCE WITH ROOF DETAIL AND MATCH THE CONSTRUCTION AND FINISH FROM ADJACENT BAYS. CONTRACTOR TO CONFIRM EXACT LOCATION ON SITE.
- 2. COMBUSTION AIR INTAKE THROUGH ROOF. PROVIDE WEATHER TIGHT SEAL IN ACCORDANCE WITH ROOF DETAIL AND MATCH THE CONSTRUCTION AND FINISH FROM ADJACENT BAYS. CONTRACTOR TO CONFIRM EXACT LOCATION ON SITE. REFER TO DETAIL 4/M6.1.
- 3. PRV VENT THROUGH ROOF. PROVIDE WEATHER TIGHT SEAL. CONTRACTOR TO CONFIRM EXACT LOCATION ON SITE.
- 4. RELOCATE EXISTING ROOF DRAIN AND OFFSET ASSOCIATED RWL TO SUIT NEW STEEL PLATFORM STANDS. SLOPE ROOF TO NEW ROOF DRAIN LOCATION.
- 5. NEW ROOF HYDRANT LOCATED BESIDE BOTTOM OF ACCESS PLATFORM STAIR. COORDINATE FINAL LOCATION ON SITE.
- 6. THE CITY SUPPLIED HRU. REFER TO M4.2 FOR FURTHER INFORMATION.

NO.	Description	BY	DATE
0	ISSUED FOR CONSTRUCTION	JH	16/01/20

**ENGINEERS
 GEOSCIENTISTS
 MANITOBA**
**Certificate of Authorization
 SMS Engineering Ltd.
 No. 166**

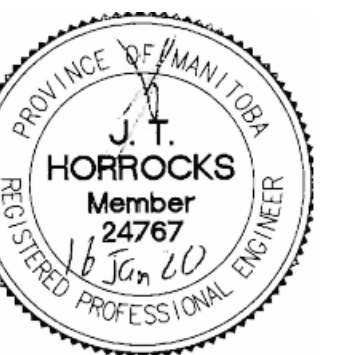

770 Bradford Street
 Winnipeg, Canada
 T 204 775 0291
 SMSeng.com

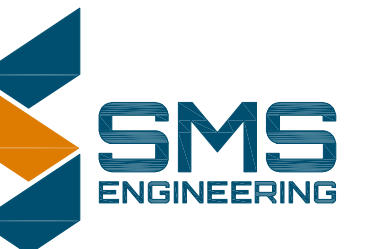

Project Title
**CITY OF WINNIPEG FORT ROUGE
 TRANSIT BASE - STORAGE
 TRACK 25-36 - MECHANICAL
 UPGRADE**
 WINNIPEG MANITOBA

Drawing Title
**ROOF PLAN -
 TRACK 25-36 -
 PLUMBING -
 NEW CONSTRUCTION**

Drawn By	Checked By	Approved By
IE	XZ	JH
Scale	Date	Project No.
AS NOTED	JANUARY, 2020	19-332-02
Revision Number	Drawing Number	Sheet Order
0	M2.2	8 OF 14