

Typical Scupper

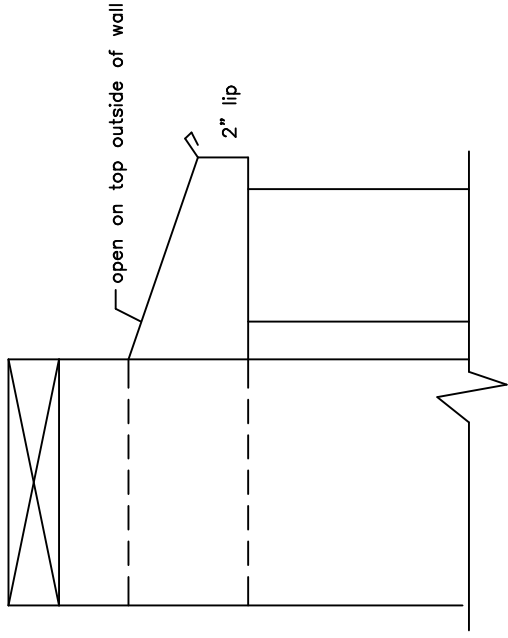

Notes:
 Scupper shall be 4 sided through parapet
 Scupper shall be minimum 8" wide x 6" high

Typical Divider Construction

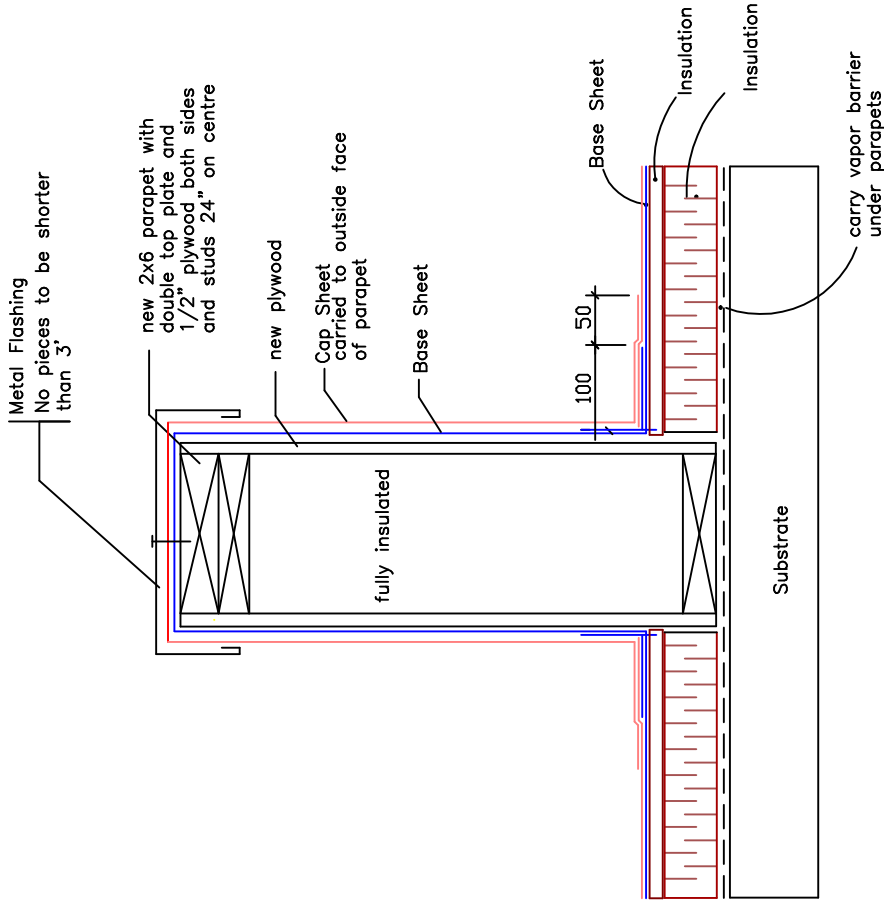

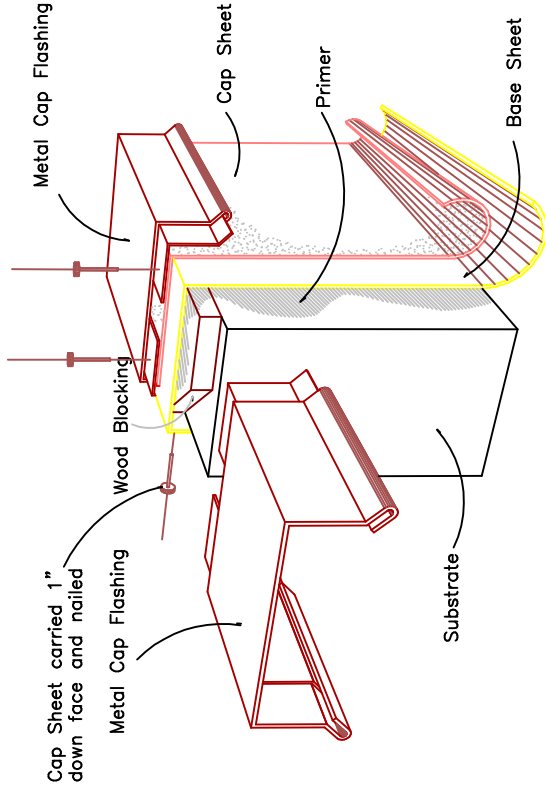

Parapet Flashing

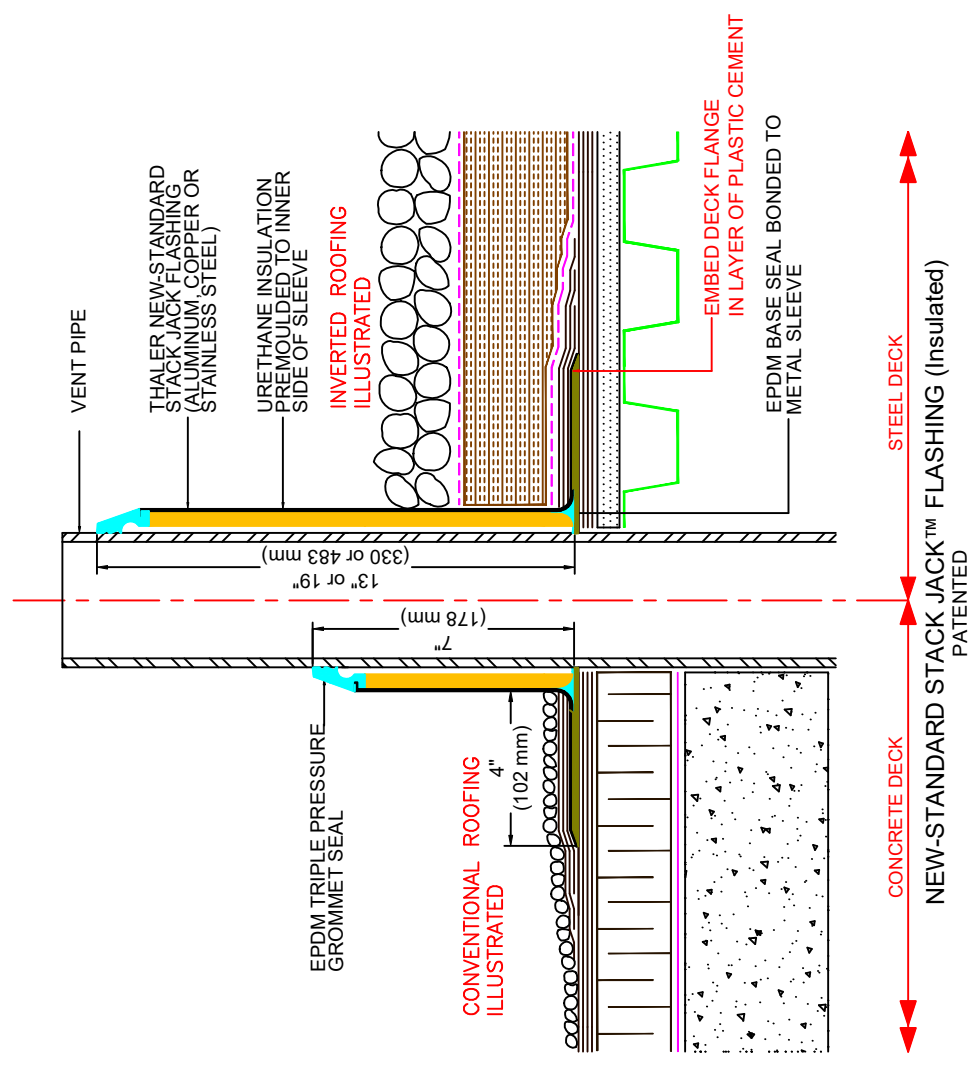

A continuous 18 gauge galvanized cleat is to be installed to insure outside face of flashing is firmly attached to outside face whenever outside face of flashing exceeds 3". No fasteners will be accepted on the outside face.

Thaler Stackjack SJ-37 & 38

Agassiz Consulting Group Ltd.
 Box 41, Warren, Manitoba R0C 3E0
 Office Phone: (204) 383-5538

Project: **St. James Centennial Pool**
644 Parkdale
Winnipeg, MB

Date: **May 8, 2019**

Drawing No. **D-1**

File no: **3609-19** Scale: **NTS**