

2 PLY MO BIT ROOF SYSTEM
 5/8" PLYWOOD
 CONTINUOUS AV BARRIER MEMBRANE
 1.5" X 1.5" WOOD BLOCKING
 1.5" RIGID INSULATION
 EXISTING CONSTRUCTION

PREFIN METAL CAP
 FLASHINGS C/W DRIP EDGE

5/8" PLYWOOD

CAP SHEET MEMBERANE
 OVER TOP OF PARAPET
 MIN. 2% SLOPE

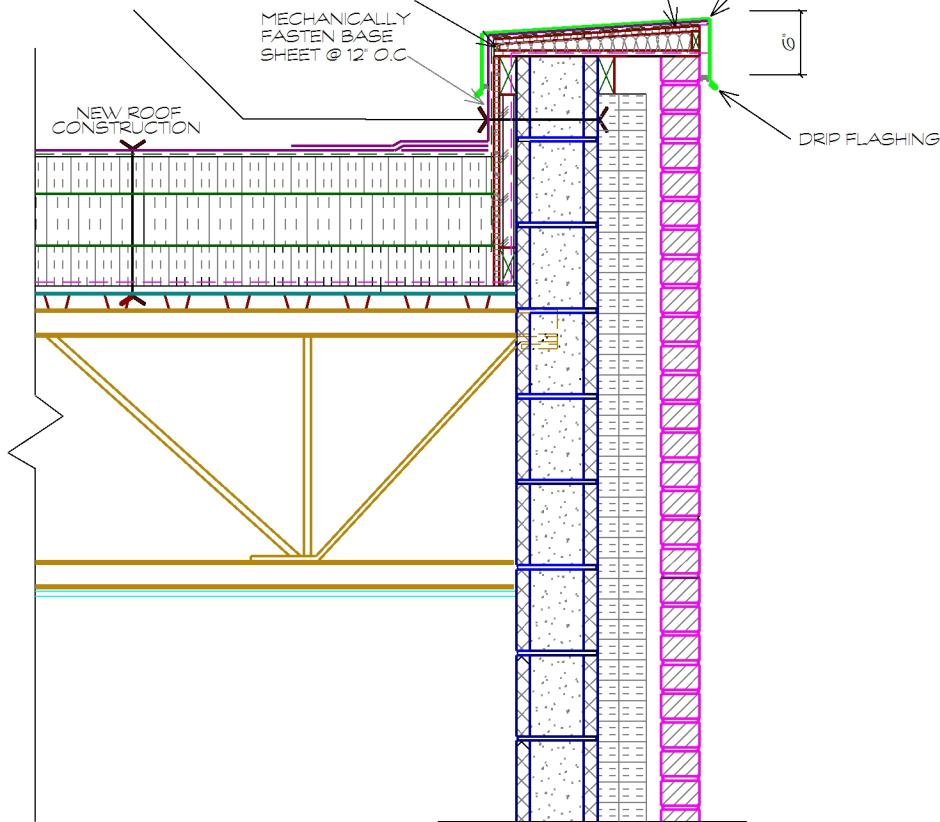

PARAPET DETAILS

SAW CUT ALONG MORTAR JOINT
 SECURE FLASHING IN SAW CUT
 AND SEAL WITH MASTIC

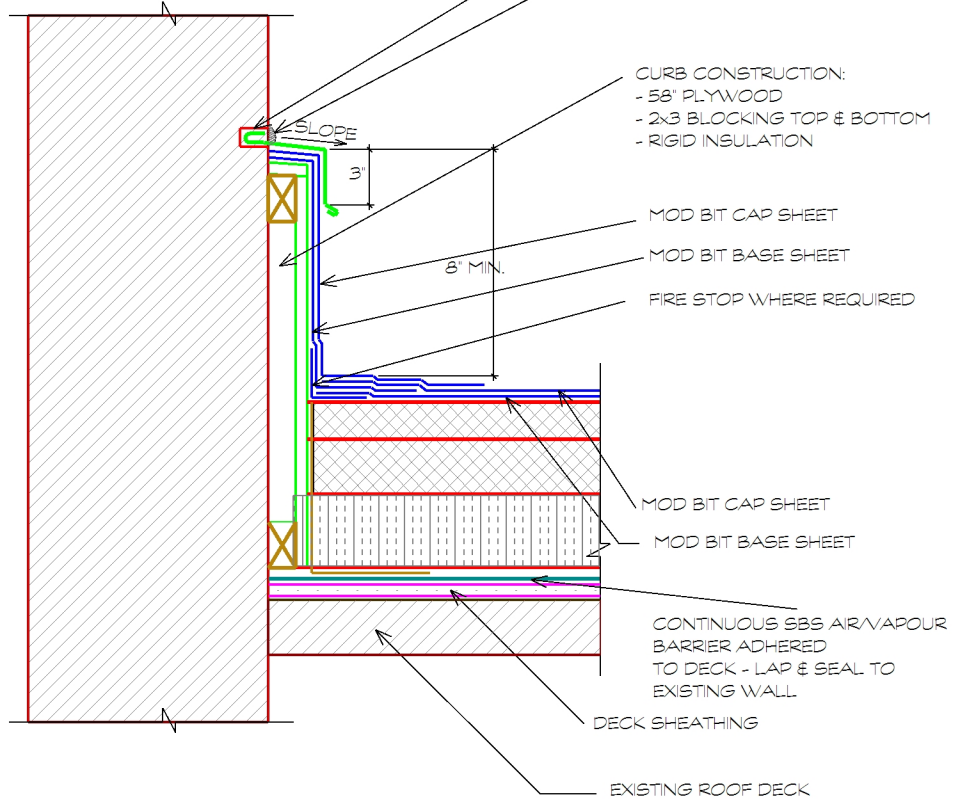

TYPICAL MASONRY DETAIL

QCA Building Envelope Ltd. 1295 Pembina Highway Winnipeg, MB R3T 2B0 Tel: (204) 371-0996	
Project	River Osborne Community CC 101 Pembina Highway, Winnipeg, MB R3L 1Z3
Client	City of Winnipeg
Dwg. No.	265-2020_Drawing_A9-R0
Date	April 13, 2020
Scale	N.T.S
This drawing is the property of QCA Building Envelope Ltd. It may not be reproduced without consent.	