

Notes:
 .01 Contractor is responsible for site verifications of all dimensions
 .02 Drawings are not to be scaled for estimating purposes
 .03 All areas given are approximate
 .04 Contractor is responsible for site verification of existing roof constructions
 Stated scale is when in 11x17 format

GRAPHIC LEGEND

- Parapet
- Gravel stop
- Gas line
- Control joint
- Expansion joint
- New insulated drain pipe
- Photo vantage point
- Area Label
- = attic vent X = leak

KEYNOTE LEGEND

- 1 core sample
- 2 chimney
- 3 AC unit
- 4 vent hood
- 5 ventilator
- 6 vent pipe
- 7 roof drain
- 8 skylight
- 9 eavestrough
- 10 firewall
- 11 antenna
- 12 ladder
- 13 stub column
- 14 roof hatch
- 15 scupper
- 16 pitch box
- 17 HVAC unit
- 18 capped curb
- 19 flag pole
- 20 electrical mast
- 21 cooling tower
- 22 splash pad
- 23 splash pan
- 24 downspout/rainwater leader
- 25 back slope
- 26 cant
- 27 increase slope to drain
- 28 cricket
- 29 parapet/wide flashing
- 30 life line anchor

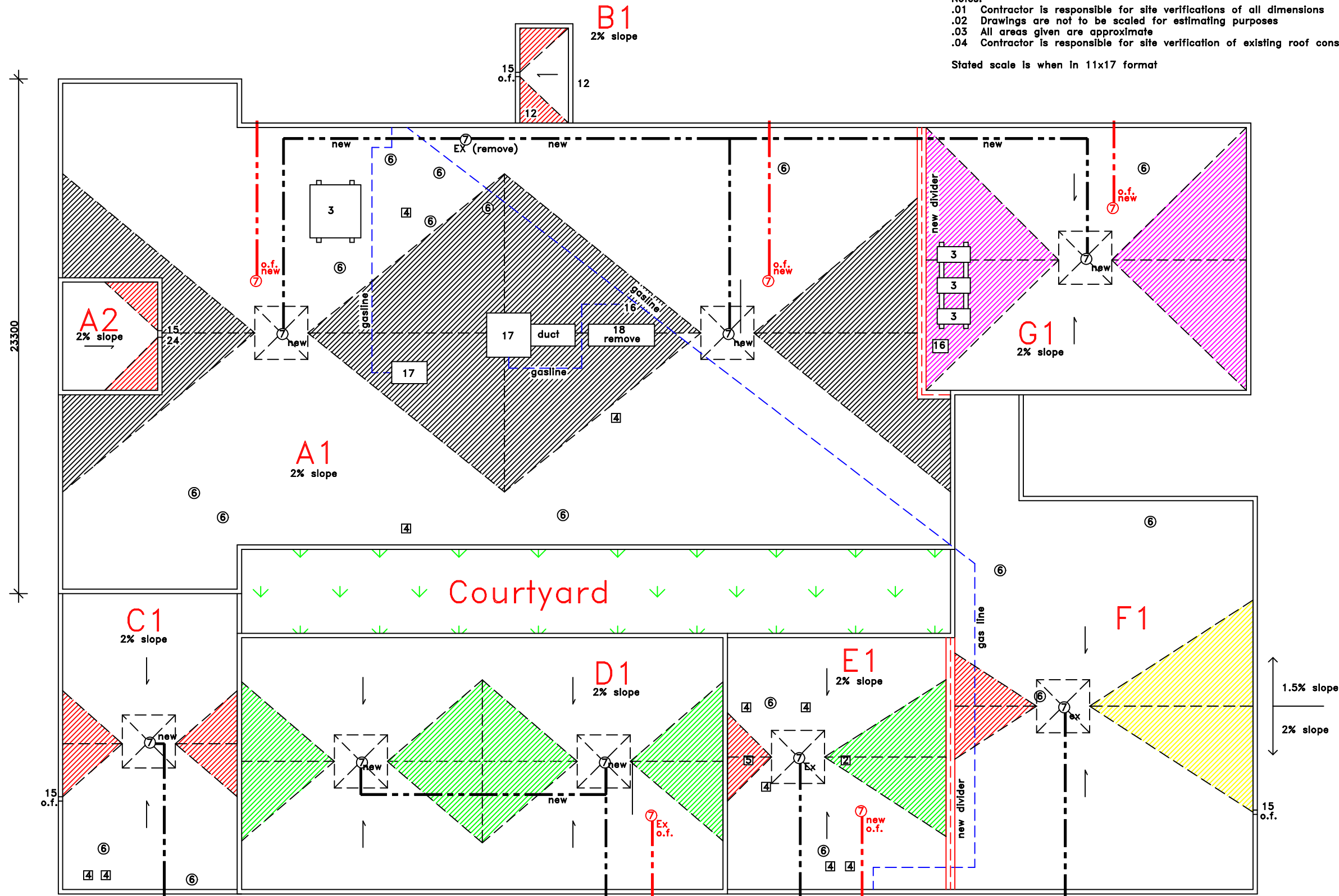

Approx. Area sq.m.

A1	= 767
A2	= 25
B1	= 12
C1	= 113
D1	= 262
E1	= 122
F1	= 265
G1	= 183
Total	= 1749

C1, D1, E1 & F1 Construction (2020)

- existing deck
- 5/8" DensDeck
- Siplast Paradiene 20 TG VB
- sloped type 2 EPS min 2"
- (slopes as indicated)
- 2" polyisocyanurate
- 3/8" Securock
- Siplast Paradiene 20 TG
- Siplast Parafor 30 TG

- 12"-0" x 24' either side of valley
- 10"-0" x 20' either side of valley
- 8"-0" x 16' either side of valley
- 6"-0" x 12' either side of valley
- 4"-0" x 8' either side of valley

Overflow drains are to be set at an elevation approximately 2" above the main drain elevation. Plumbing contractor must confirm all drain location prior to sloped insulation drawings being approved.

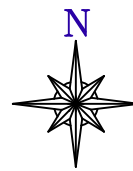

Agassiz Consulting Group Ltd.
 Box 41, Warren, Manitoba R0C 3E0
 Office Phone: (204) 383-5538

Project: **St. John's Leisure Center**
 601 Aikins
 Winnipeg, MB

Date: May 27, 2020

Drawing No. **R-1**

File no: **4301-20** Scale: **1:200**