

REFLECTED CEILING PLAN DEMOLITION GENERAL NOTES

1. REFER TO STRUCTURAL, MECHANICAL AND ELECTRICAL FOR ADDITIONAL DEMOLITION WORK.
2. ALL DEMOLITION ITEMS TO BE REMOVED FROM SITE.
3. DRAWINGS INDICATE APPROXIMATE LOCATION AND EXTENT OF EXISTING ELEMENTS TO BE DEMOLISHED. CONTRACTOR IS RESPONSIBLE TO REVIEW AND CONFIRM EXISTING CONDITIONS AND QUANTITIES.
4. PATCH AND MAKE GOOD ALL SURFACES AFFECTED BY DEMOLITION SCHEDULED TO REMAIN. USE MATERIALS TO MATCH EXISTING.

REFLECTED CEILING PLAN DEMOLITION LEGEND

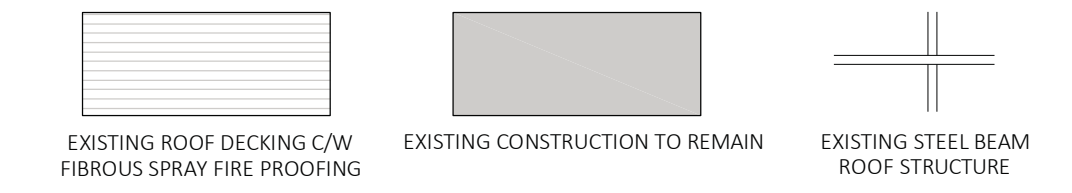

REFLECTED CEILING PLAN NOTES

1. EXISTING ROOF DRAIN AND INTERNAL PIPING, REFER TO MECHANICAL.
2. EXISTING MECHANICAL UNIT AND STEEL BEAM SUPPORT FRAMING TO REMAIN.
3. EXISTING ELECTRICAL PANELS.
4. DEMOLISH EXISTING STEEL ROOF ACCESS LADDER AND PORTION OF ADJACENT RAIL CONSTRUCTION. REFER TO ENLARGED DETAIL 2/a100.
5. EXISTING WALL MOUNTED MECHANICAL UNIT TO REMAIN. COORDINATE REMOVAL OF EXISTING SUPPORT CONSTRUCTION WITH NEW STRUCTURAL SUPPORT, REFER TO STRUCTURAL.
6. DEMOLISH EXISTING BIRD WIRE OFF OF STEEL FRAMING. REMOVE BOTTOM PORTION OF FRAMING AS REQUIRED, REFER TO DETAIL 7/a102. REMAINDER OF FRAMING TO REMAIN. STRIP PAINT FINISH AND PREP FOR NEW PAINT FINISH.
7. EXISTING WALL LOUVER TO REMAIN, PROTECT FROM DAMAGE.

Issued for Construction 07.17.2020
Issued for 66% 09.20.2019

This drawing must not be scaled. Contractor responsible for verification of dimensions and data on site prior to commencement of work. All discrepancies shall be reported to the architect. The copyright in all design and drawings are the property of Scratch Architecture Inc. No reproduction may be made without permission.



PROJECT: City Hall Administration Building Roof Replacement
510 Main Street
CLIENT: City of Winnipeg

APPROVED BY: J.Machnicki

DATE: July 2020

BID OPPORTUNITY: 430-2020

PROJECT NO.: 19-041

DWG NO.:

a101

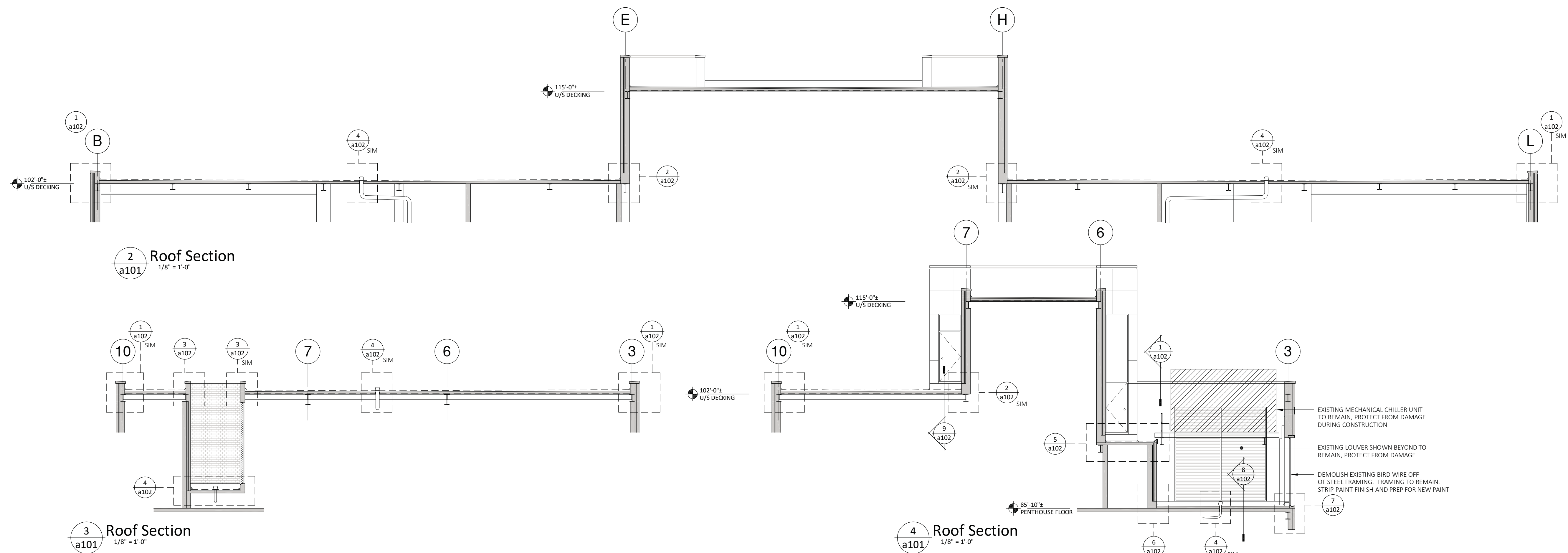

2 Roof Section
a101 1/8" = 1'-0"

3 Roof Section
a101 1/8" = 1'-0"

4 Roof Section
a101 1/8" = 1'-0"