

# BONIVITAL - ARCHIBALD POOL

## EXISTING CRAWLSPACE AND BASEMENT FLOOR PLAN

SCALE 1/24" = 1'-0"

prepared by SDO Architecture Inc. | JAN. 2020 |

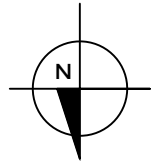

- ROOM
- 01 STAFF ROOM
  - 01A LOCKER
  - 01B LOCKER
  - 02A STORAGE
  - 02B OFFICE
  - 03 HALL
  - 04 WORKROOM
  - 05 FAN ROOM
  - 06 MECHANICAL ROOM
  - 07 HALL
  - 08 ELECTRICAL ROOM
  - ST-1 STAIR
  - ST-2 STAIR

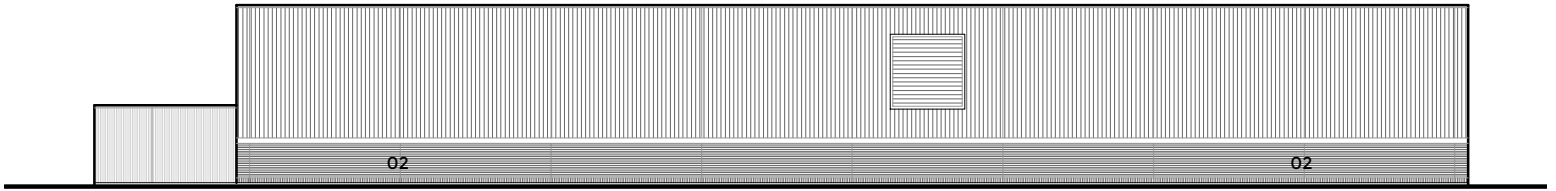

**SOUTH ELEVATION**

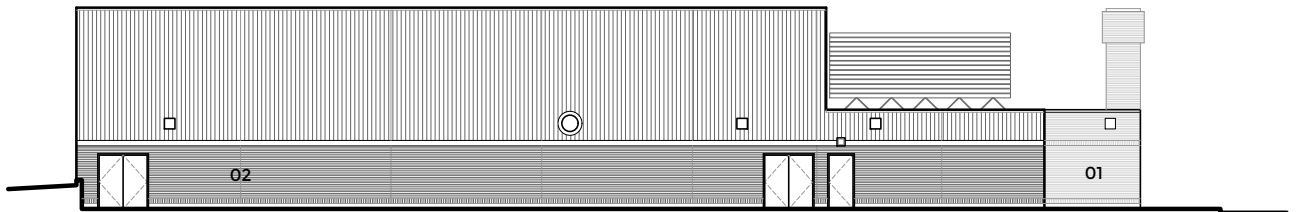

**EAST ELEVATION**

# BONIVITAL - ARCHIBALD POOL

EXISTING ELEVATIONS | SCALE 1/24" = 1'-0"

prepared by SDO Architecture Inc. | FEB. 2020 |

- 01 DETERIORATED MORTAR
- 02 MASONRY CONTROL JOINT CAULKING DETERIORATED

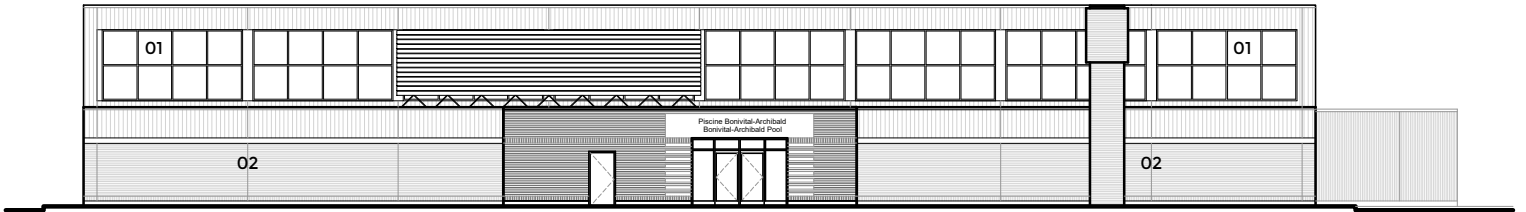

**NORTH ELEVATION**

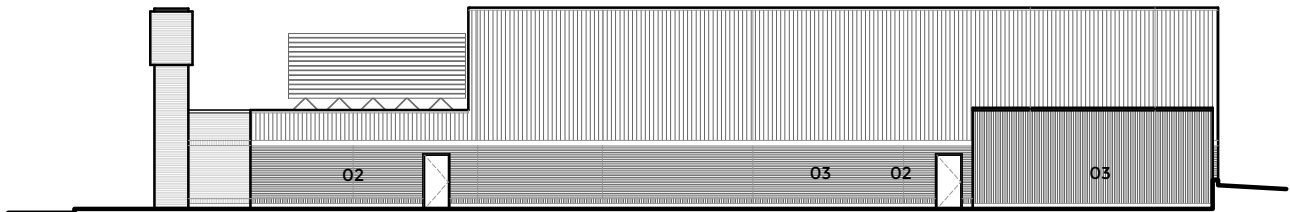

**WEST ELEVATION**

# BONIVITAL - ARCHIBALD POOL

**EXISTING ELEVATIONS** | SCALE 1/24" = 1'-0"

prepared by SDO Architecture Inc. | FEB. 2020 |

- 01 EVIDENCE OF SEAL FAILURE IN WINDOW
- 02 MASONRY CONTROL JOINT CAULKING DETERIORATED
- 03 DETERIORATED MORTAR

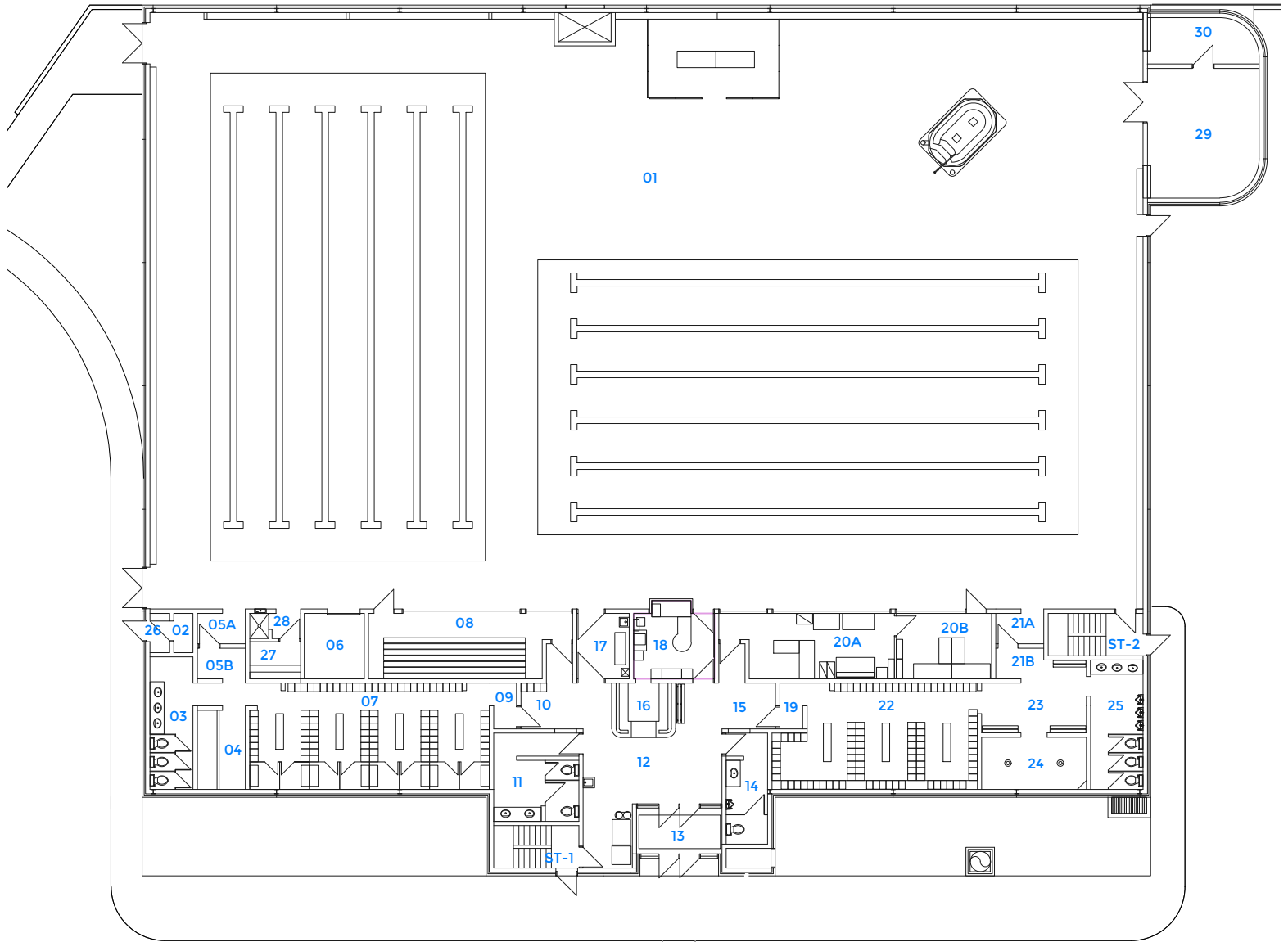

# BONIVITAL - ARCHIBALD POOL

EXISTING FLOOR PLAN | SCALE 1/24" = 1'-0"

prepared by SDO Architecture Inc. | JAN. 2020 |

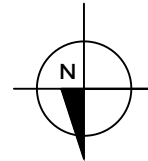

**ROOM**

01	POOL AREA	18	LIFE GUARD
02	CHLORINE ROOM	19	PASSAGE
03	WOMEN TOILET ROOM	20A	OBSERVATORY ROOM A
04	SHOWER	20B	OFFICE
05A	PASSAGE	21A	PASSAGE
05B	PASSAGE	21B	PASSAGE
06	EQUIPMENT ROOM	22	LOCKER (101)
07	LOCKER (91)	23	DRYING AREA
08	OBSERVATION ROOM B	24	SHOWER
09	PASSAGE	25	MEN TOILET
10	HALL	26	HALL
11	WOMEN WASHROOM	27	SAUNA
12	LOBBY	28	SHOWER
13	VESTIBULE	29	EQUIPMENT
14	MEN WASHROOM	30	STORAGE
15	HALL	ST-1	STAIR
16	RECEPTION	ST-2	STAIR
17	FIRST AID		

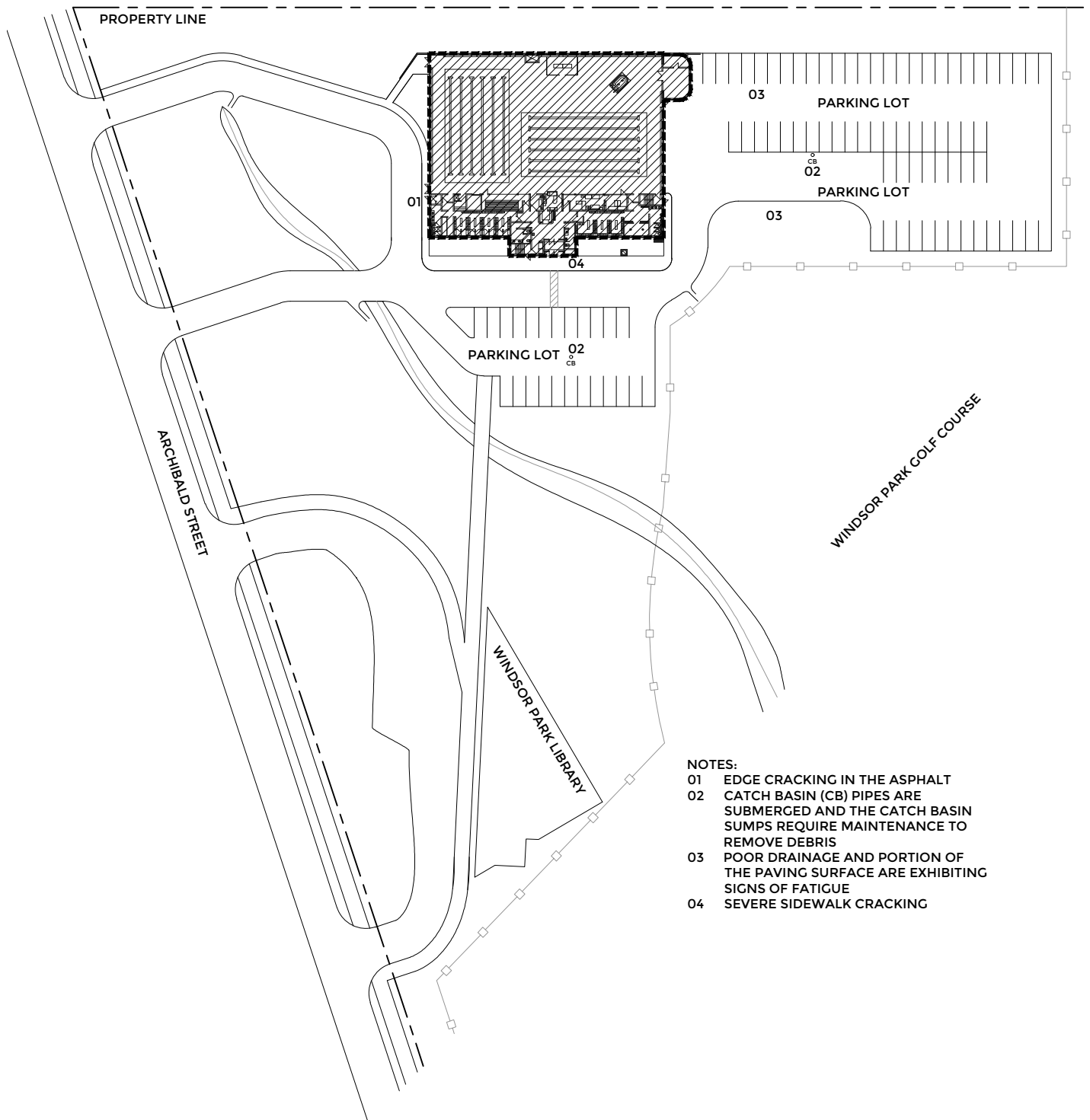

- NOTES:**
- 01 EDGE CRACKING IN THE ASPHALT
  - 02 CATCH BASIN (CB) PIPES ARE SUBMERGED AND THE CATCH BASIN SUMPS REQUIRE MAINTENANCE TO REMOVE DEBRIS
  - 03 POOR DRAINAGE AND PORTION OF THE PAVING SURFACE ARE EXHIBITING SIGNS OF FATIGUE
  - 04 SEVERE SIDEWALK CRACKING

**BONIVITAL - ARCHIBALD POOL**

**SITE PLAN** | NTS

prepared by SDO Architecture Inc. | FEB. 2020

