

1 WORKSTATION PANEL TYPICAL
 A-2 SCALE: 1"=1'-0"

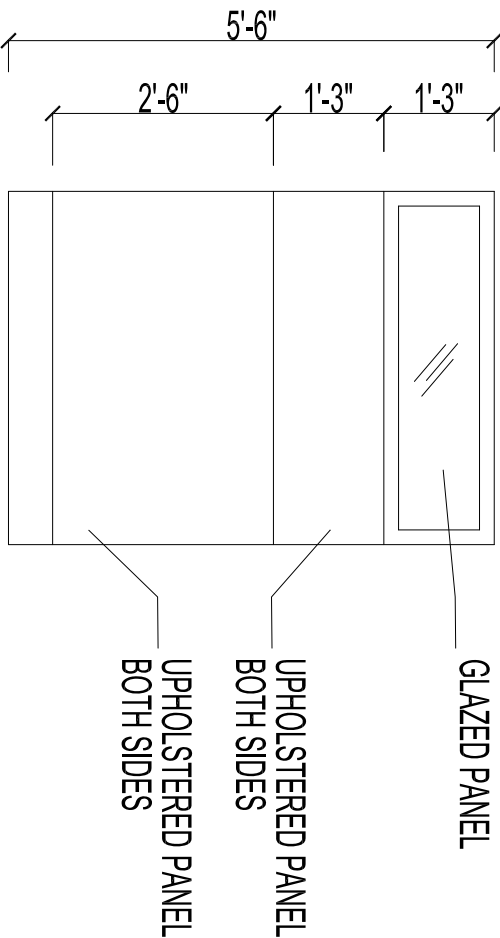

2 WORKSTATION PANEL TYPICAL-GLAZING
 A-2 SCALE: 1"=1'-0"

CONFIDENTIAL
 TO BE USED ONLY BY AUTHORIZED PERSONNEL WITH APPROVAL. DO NOT DISTRIBUTE / COPY

No.	REVISION/DESCRIPTION	BY	DATE

DRAWN: JNF | CHECKED: JNF | DESIGNED: CJD | APPROVED: CJD
 DATE: 2021.04.14 | USER: Approval

THE CITY OF WINNIPEG
 PLANNING, PROPERTY AND DEVELOPMENT DEPARTMENT
 MUNICIPAL ACCOMMODATIONS DIVISION
 3-65 GARRY STREET, R3C 4K4
 PROJECT: CITY OF WINNIPEG
 PUBLIC WORKS DEPARTMENT
 PARKS AND OPEN SPACES
 1155 PACIFIC AVENUE
 SHEET TITLE: TYPICAL PARTITION ELEVATION

SCALE: 1"=1'-0"
 PROJECT No: 2021-138
 SHEET No: A-1
 DRAWING SHEET SIZE: A1 (841mm x 594mm) PLOT 1:1

NOTES:

THESE DIMENSIONS SHALL NOT BE SCALED.

THE CONTRACTOR SHALL VERIFY THE SITE AND SIGHTY CHANGES ALL DIMENSIONS, DETAILED AND DETAILED INFORMATION SHOWN ARE CORRECT.

THE CONTRACTOR IS TO VERIFY AND CORRECT ALL ARCHITECTURAL, MECHANICAL, ELECTRICAL, PLUMBING, AND STRUCTURAL WORK. ALL DIMENSIONS AND LOCATIONS SHALL BE VERIFIED BY THE CONTRACTOR BEFORE ANY WORK BEGINS. ALL DIMENSIONS SHALL BE TAKEN FROM THE FINISHED FLOOR FINISH UNLESS OTHERWISE SPECIFIED.

ALL OPENINGS THROUGH THE ASSEMBLY ARE TO BE STOPPED AND SEALED WITH UL APPROVED FIRE STOPPING TO MAINTAIN THE INTEGRITY OF THE FIRE SEPARATION AND PROVIDE A SMOKE-TIGHT BARRIER.

ALL PRODUCTS AND MATERIALS TO BE USED AND INSTALLED SHALL CONFORM WITH MANUFACTURER'S SPECIFICATIONS & APPLICABLE CODES.

THE CONTRACTOR SHALL BE RESPONSIBLE TO REPAIR AND MAKE GOOD ALL EXISTING DAMAGE TO THE EXISTING PARTITION SYSTEM CAUSED BY THE REVISIONS.

WHERE REVISIONS ARE MADE TO BE INSTALLED IN EXISTING AREAS REFER TO FLOOR PLAN AND ROOM SCHEDULE THE EXISTING FLOORING SURFACE AND BASE MUST BE REPAIRED UNLESS OTHERWISE NOTED. ALL SURFACES SHALL BE REPAIRED IN ACCORDANCE TO MANUFACTURER'S RECOMMENDATIONS FOR REPAIR OF REPAIR COAT.

WHERE FINISHING OF EXISTING WALLS IS INDICATED ON THE ROOM SCHEDULE, THESE WALLS MUST BE CLEANED OF ANY EXISTING WALL COVERING AND ORDER A REPAIRED TO ACCEPT NEW MATERIAL, UNLESS OTHERWISE NOTED.