

1 RECEPTION DESK ENLARGED PLAN
 SCALE: 3/8"=1'-0"

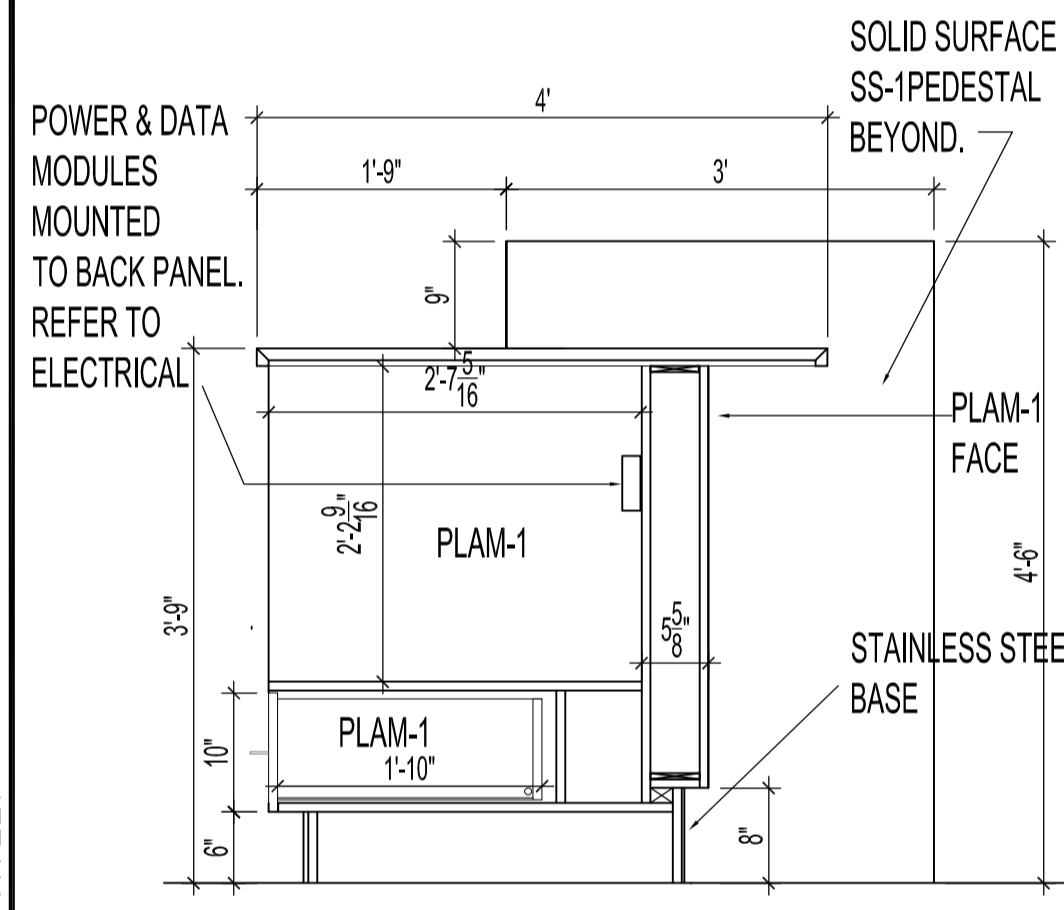

2 RECEPTION DESK SECTION- PRINTER CABINET
 SCALE: 3/4"=1'-0"

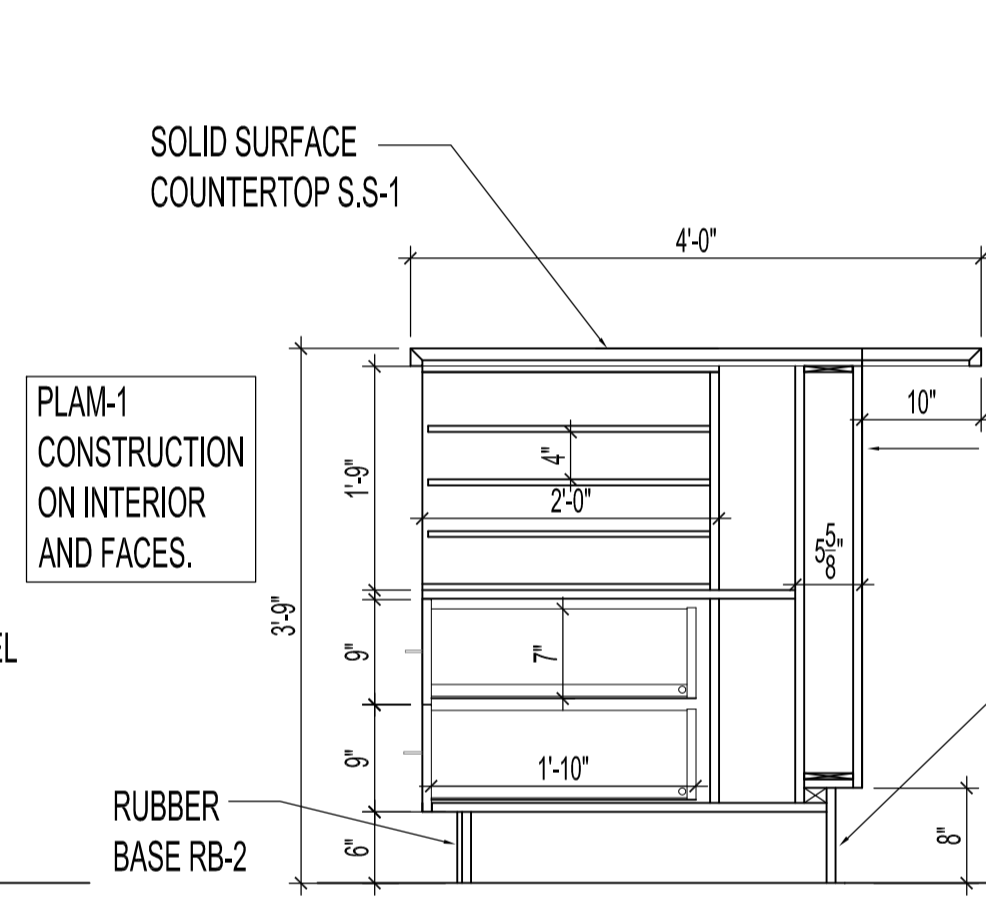

3 RECEPTION DESK SECTION- MAP CABINET
 SCALE: 3/4"=1'-0"

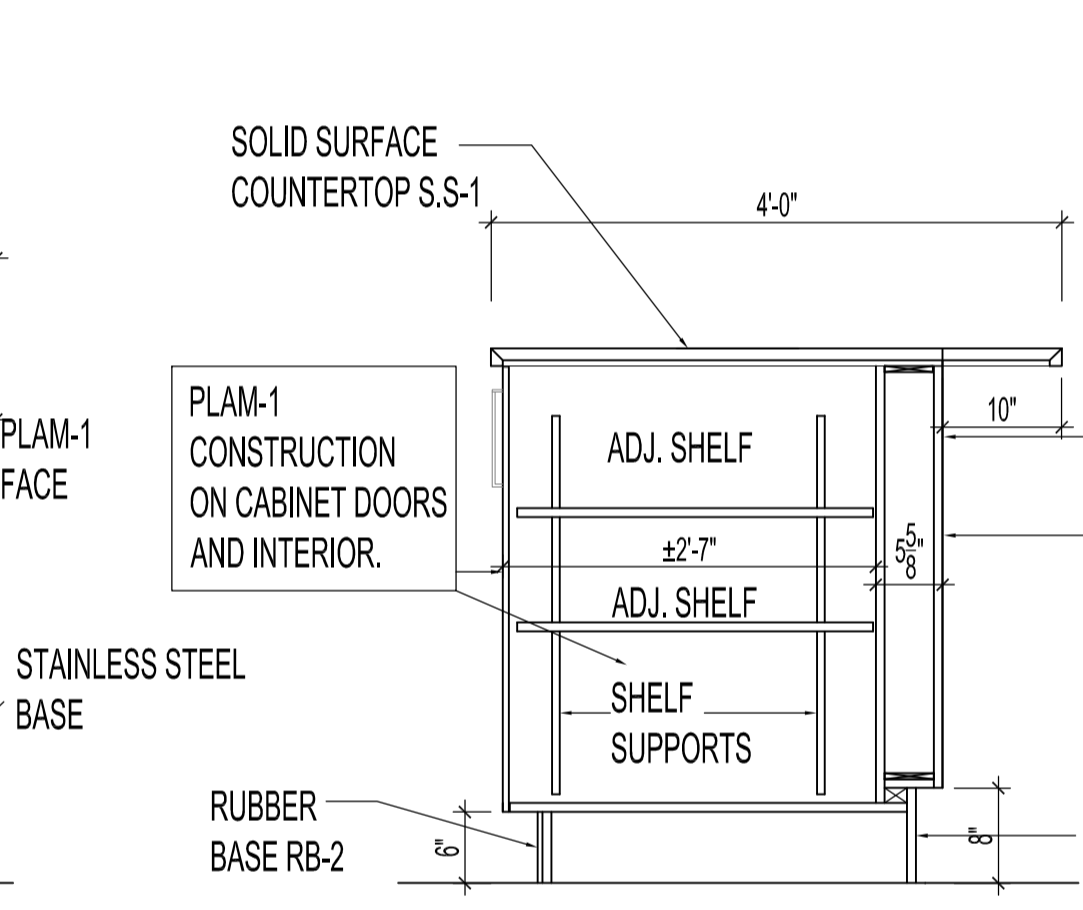

4 RECEPTION DESK SECTION
 SCALE: 3/4"=1'-0"

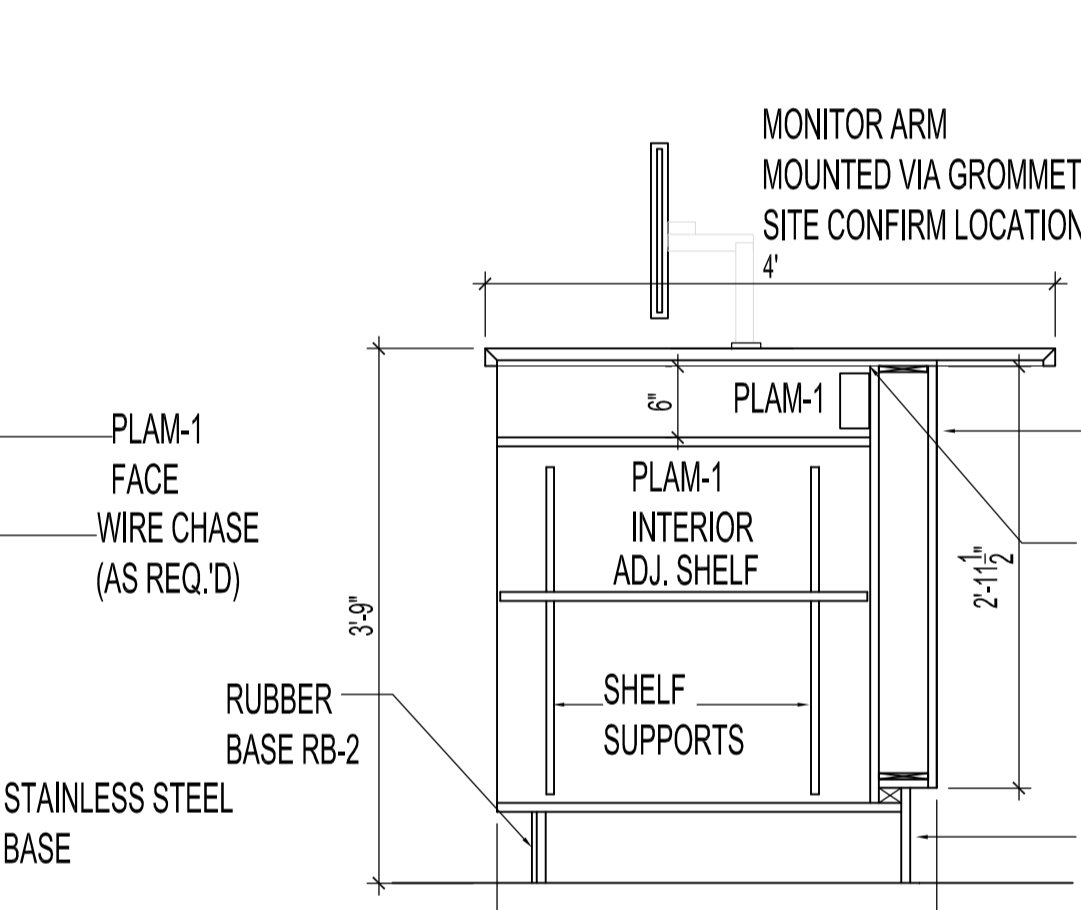

5 RECEPTION DESK SECTION-PERMITS
 SCALE: 3/4"=1'-0"

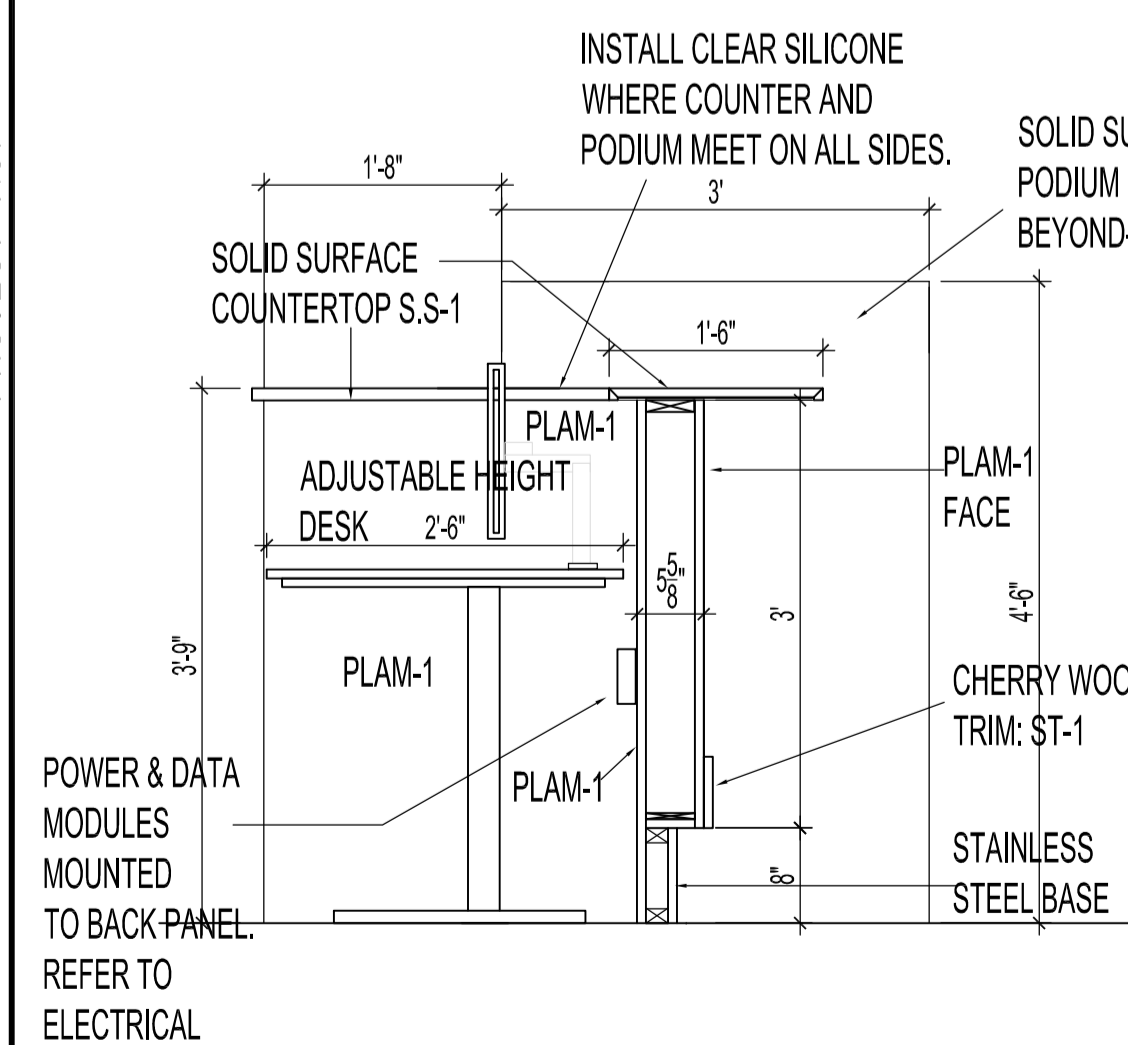

6 RECEPTION DESK SECTION-CLERK'S DESK
 SCALE: 3/4"=1'-0"

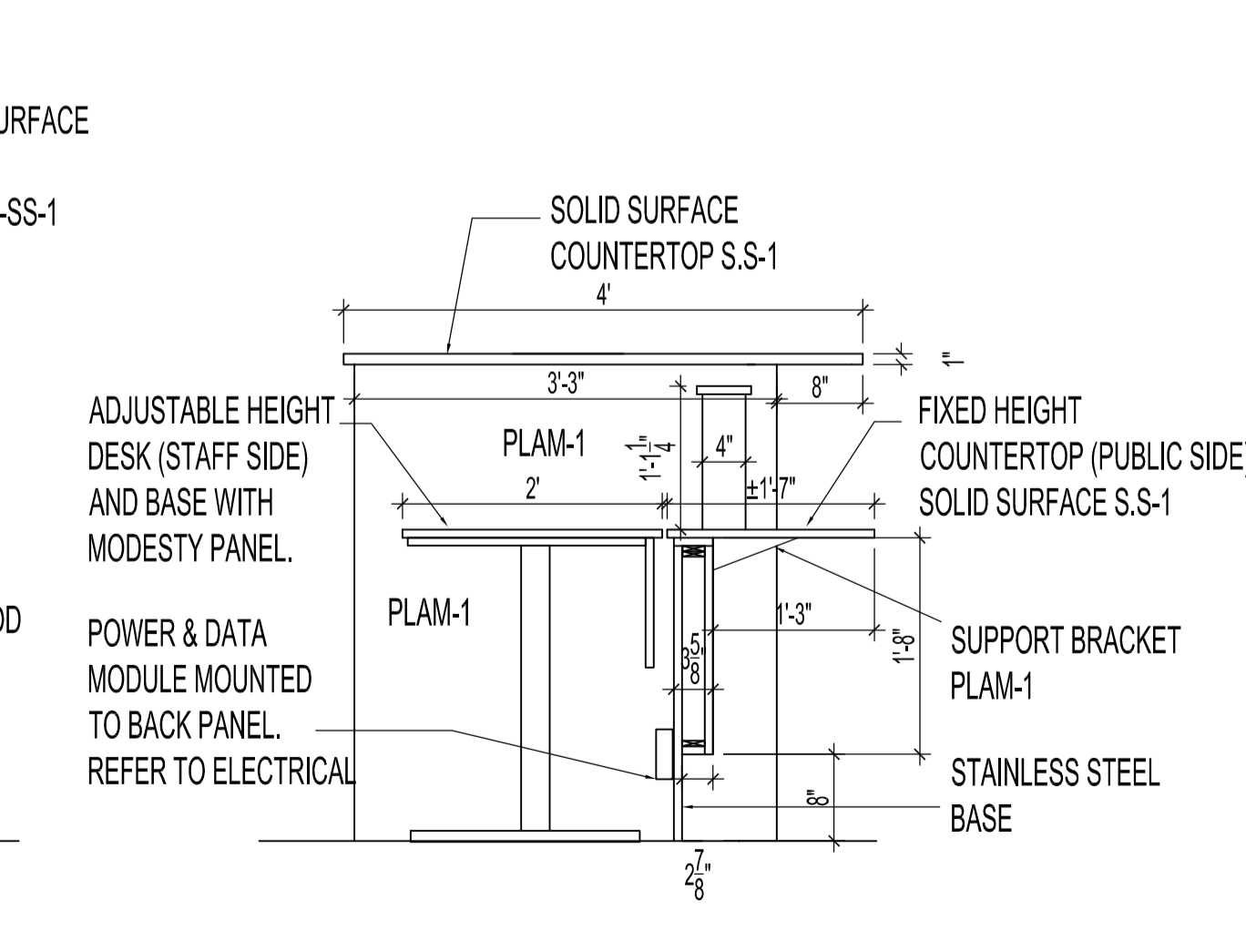

7 RECEPTION DESK SECTION- @ BARRIER FREE
 SCALE: 3/4"=1'-0"

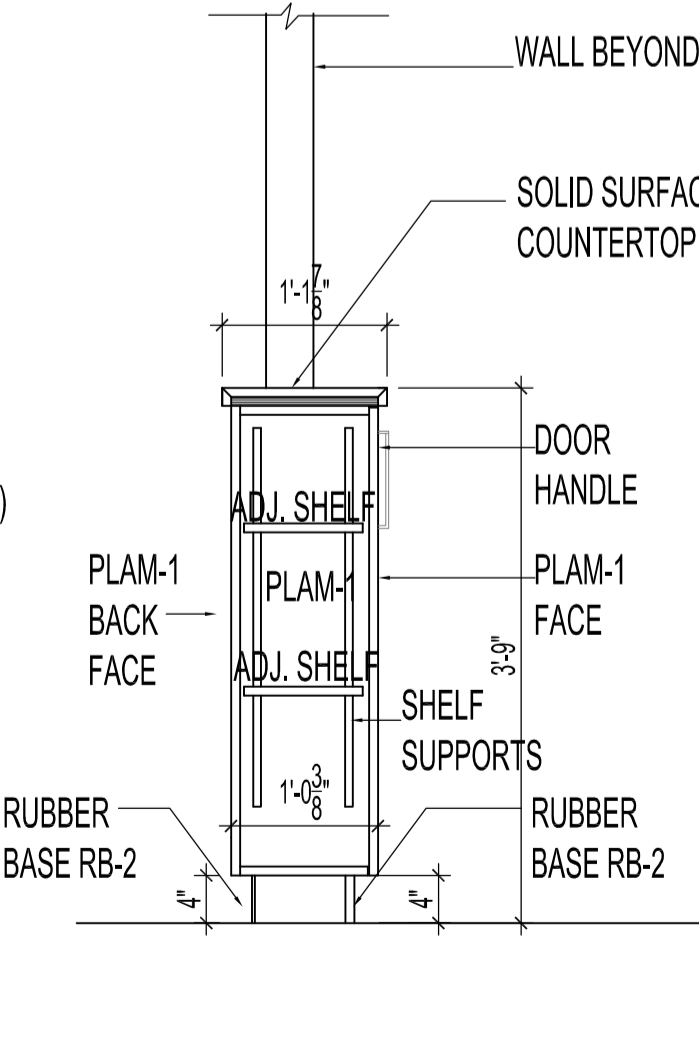

8 CABINET SECTION- CORR.
 SCALE: 3/4"=1'-0"

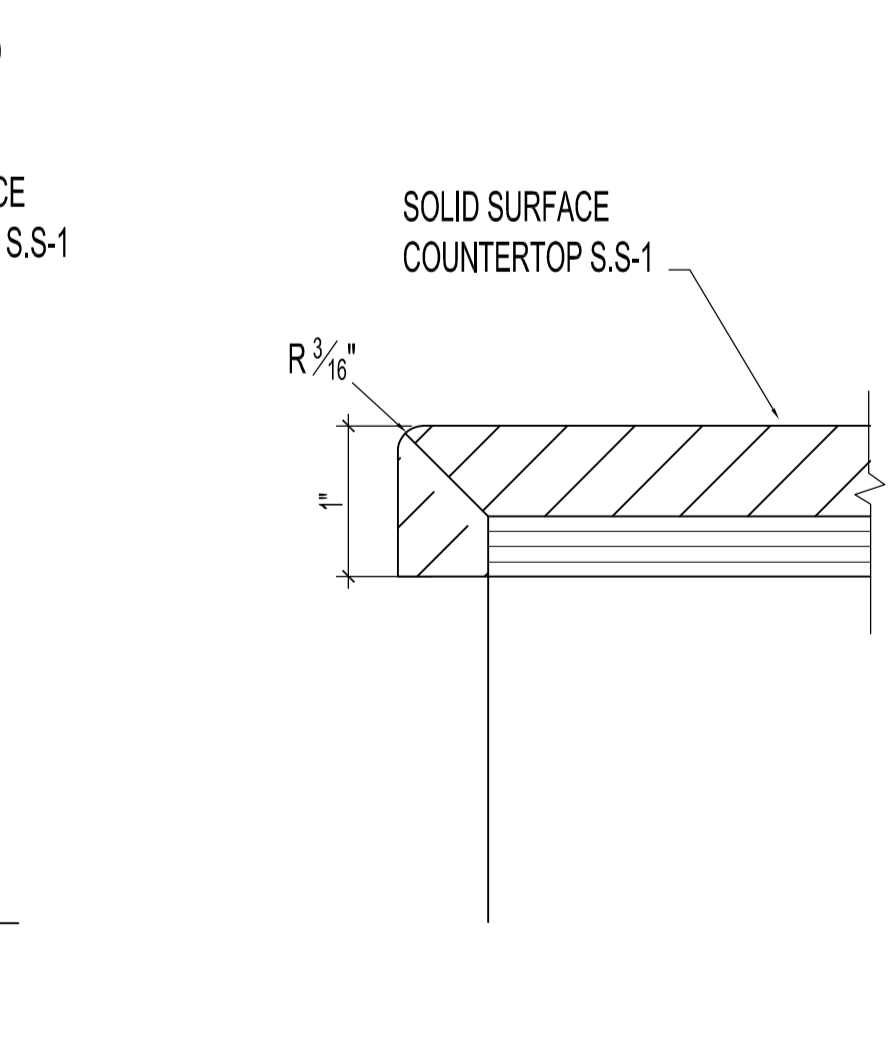

9 COUNTER TOP EDGE DETAIL
 SCALE: N.T.S

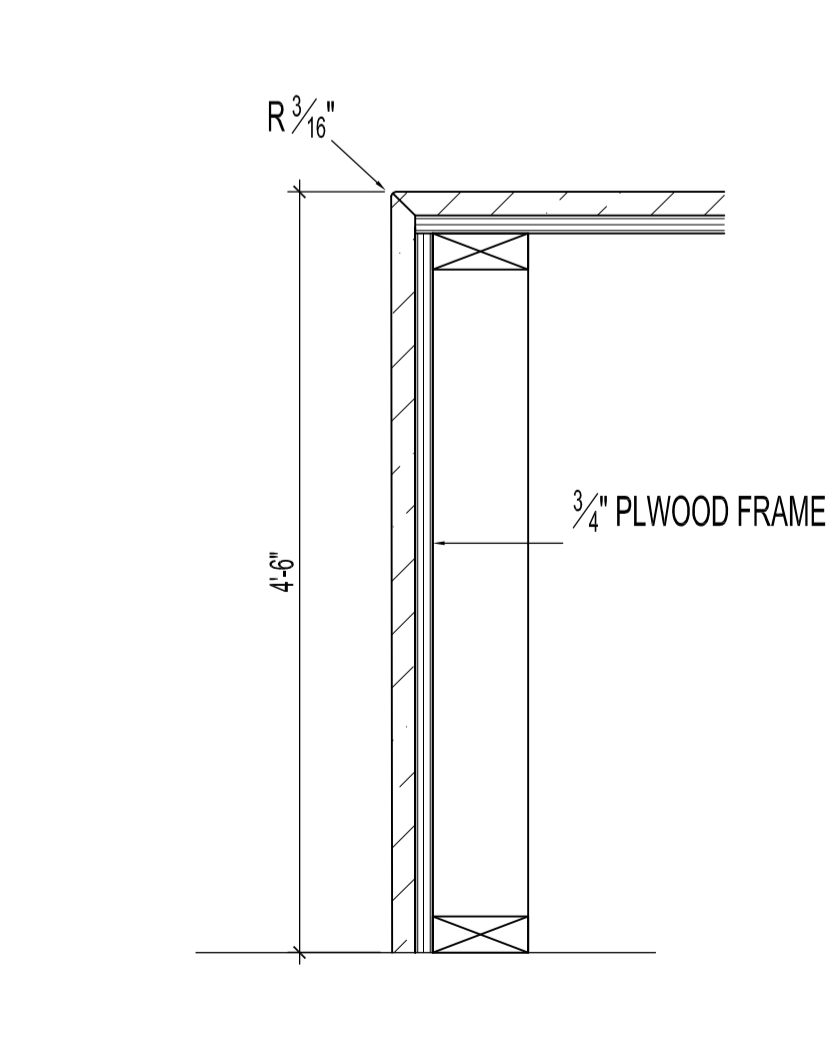

10 PODIUM FINISH DETAIL
 SCALE: 1/2"=1'-0"

MILLWORK HARDWARE SPECIFICATIONS:

DRAWER SLIDES:

MODEL: BLUM # 56H TANDEM FULL EXTENSION SLIDE WITH BLUM MOTION DEPTH TO MATCH CABINET SIZE; INSTALL TYPE: SIDE MOUNT FINISH: CHROME

DRAWER/ DOOR HANDLES:

MODEL: HAFELE # 117.05.630 VERANDA COLLECTION SIZE: 224 mm (8 INCHES) FINISH: STAINLESS STEEL #304

CABINET DOOR HINGES:

MODEL: HETTICK CONCEALED HINGE PRODUCT # 790 FINISH: NICKEL FINISH 110 DEGREE SWING.

DRAWER/ DOOR LOCKS: (AS REQUIRED)

HAFELE CYLINDER MODULE MODEL: 235.08.358

SHELF SUPPORTS: (TO SUIT CABINET)

HAFELE 255 SERIES PILASTER STANDARDS; KNAPE & VOGT (KV); SIZE: 5/8" X 3/16" 23 GA MODEL: 255 AL 18

- REFER TO N.M.S SECTION 06 02 00 ROUGH CARPENTRY , 06 04 00 ARCHITECTURAL WOODWORK and 06 05 13 DECORATIVE LAMINATE FOR STANDARDS OF CONSTRUCTION FOR ALL MILLWORK TO BE ADHERED TO.
- SHOP DRAWINGS TO BE SUBMITTED TO CONTRACT ADMINISTRATOR FOR APPROVAL PRIOR TO CONSTRUCTION.
- SITE MEASUREMENTS REQUIRED PRIOR TO CONSTRUCTION.
- CONFIRM ALL GROMMET / CUT OUT LOCATIONS PRIOR TO CUTTING.. GROMMET COLOR-WHITE.

NOTES:

THESE DRAWINGS SHALL NOT BE SCALED.
 THE CONTRACTOR SHALL VISIT THE SITE AND SATISFY HIMSELF ALL DIMENSIONS, DATUM, AND DETAILED INFORMATION SHOWN ARE CORRECT.
 THE CONTRACTOR IS TO REVIEW AND COORDINATE ALL ARCHITECTURAL, MECHANICAL, ELECTRICAL, AND STRUCTURAL DRAWINGS FOR ADDITIONAL OPENINGS THROUGH FLOORS, WALLS, AND CEILINGS FOR DUCT, PIPE & ELECTRICAL RISERS AND ALL OPENINGS NOT SHOWN ON DRAWINGS.
 ALL OPENINGS THROUGH FIRE ASSEMBLIES ARE TO BE FIRE STOPPED AND SEALED WITH ULIC APPROVED FIRE STOPPING TO MAINTAIN THE INTEGRITY OF THE FIRE SEPARATION, AND PROVIDE A SMOKE-TIGHT BARRIER.
 ALL PRODUCTS AND MATERIALS TO BE USED AND INSTALLED SHALL CONFORM WITH MANUFACTURER'S SPECIFICATIONS & APPLICABLE CODES.
 THE CONTRACTOR SHALL BE RESPONSIBLE TO PATCH AND MAKE GOOD ALL EXISTING CONSTRUCTION AFFECTED BY THE REMOVAL OF ALL ITEMS FORMING THE PART OF THE RENOVATION WORK.
 WHERE NEW FLOORING AND BASE IS TO BE INSTALLED IN EXISTING AREAS (REFER TO FLOOR PLAN AND ROOM SCHEDULE) THE EXISTING FLOORING SURFACE AND BASE MUST BE REMOVED, UNLESS OTHERWISE NOTED. ALL FLOOR SURFACES SHALL BE PREPARED IN ACCORDANCE TO MANUFACTURER'S RECOMMENDATIONS FOR INSTALLATION OF NEW FLOOR.
 WHERE PAINTING OF EXISTING WALLS IS INDICATED ON THE ROOM SCHEDULE, THESE WALLS MUST BE CLEANED OF ANY EXISTING WALL COVERING, PATCHED & PREPARED TO ACCEPT NEW MATERIAL, UNLESS OTHERWISE NOTED.

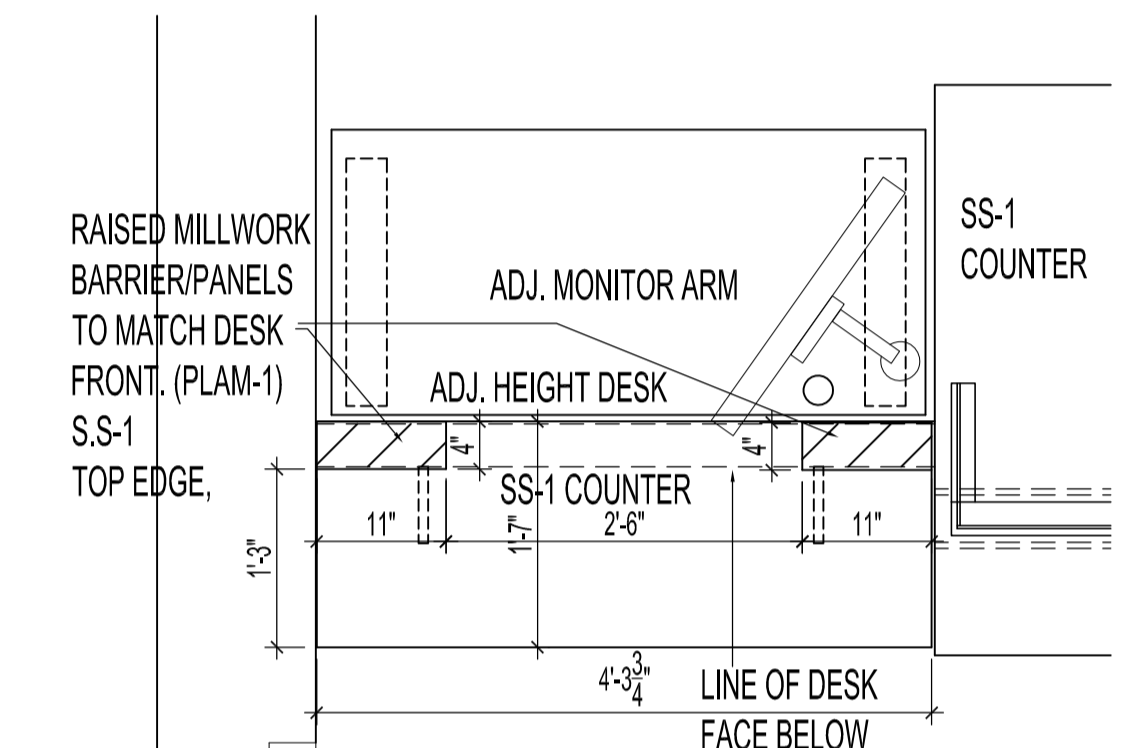

11 ACCESSIBLE COUNTER ENLARGED PLAN
 SCALE: 1/2"=1'-0"

1	ISSUED FOR CONSTRUCTION	MAR. 1/2021
No.	REVISION/DESCRIPTION	BY DATE

DRAWN	CHECKED	DESIGNED	APPROVED
DATE	USER	USER	USER

THE CITY OF WINNIPEG
 PLANNING, PROPERTY AND
 DEVELOPMENT DEPARTMENT
 MUNICIPAL ACCOMMODATIONS DIVISION
 3-65 GARRY STREET, R5C 4K4

PROJECT
 PUBLIC WORKS DEPARTMENT
 SECURITY AND ACCESSIBILITY UPGRADES

1155 PACIFIC AVENUE, WINNIPEG, MB. TENDER # 139-2021

SHEET TITLE
 MILLWORK DETAILS

SCALE	PROJECT No:	SHEET No:
AS NOTED	2019-032	A3.0