

NOTES:

THESE DRAWINGS SHALL NOT BE USED, COPIED, REPRODUCED, OR OTHERWISE TRANSMITTED IN ANY MANNER WITHOUT THE WRITTEN PERMISSION OF THE ARCHITECT. THE ARCHITECT SHALL NOT BE RESPONSIBLE FOR THE ACCURACY OF ANY INFORMATION PROVIDED BY OTHERS. THE ARCHITECT SHALL NOT BE RESPONSIBLE FOR THE ACCURACY OF ANY INFORMATION PROVIDED BY OTHERS. THE ARCHITECT SHALL NOT BE RESPONSIBLE FOR THE ACCURACY OF ANY INFORMATION PROVIDED BY OTHERS.

SCOPE OF WORK:

HATCHED AREAS ON PLAN INDICATE SCOPE OF WORK FOR FLOORING REMOVAL AND NEW FLOORING INSTALLATION.

DEMOLITION NOTES:

- ① REMOVE ALL EXISTING CARPET IN SELECT OFFICE AREAS, CLEAN AND HANG CODES AS NOTED TO BECOME NEW CARPET TILE.
- ② REMOVE EXISTING CARPET BASE AND SUPPLY AND INSTALL NEW 4" RUBBER CODE BASE TO MATCH TO EXISTING TO ALL WALLS UNLESS OTHERWISE INDICATED.

GENERAL NOTES:

- ① CONSTRUCTION WORK TO BE COMPLETED DURING REGULAR BUSINESS HOURS. INSTALLER TO WORK WITH WIP'S CLIENT FOR PHASING SCHEDULE OF WORK.
- ② CONTRACTOR TO SITE CONFIRM ALL DIMENSIONS.
- ③ WORKSTATIONS TO REMAIN AND BE OPERATIONAL DURING CARPET REPLACEMENT. FLOORING SPECIALIST TO BE RESPONSIBLE FOR PROTECTING WORKSTATIONS AND EQUIPMENT. CONTRACTOR TO OBTAIN PERMISSION FROM WORKSTATION INSTALLERS TO GAIN ACCESS TO WORKSTATIONS. ALL AREAS ARE OCCUPIED WITH WORKSTATIONS EXCEPT FOR CORRIDORS.
- ④ ALL TRANSITION STRIPS, JOINT REDUCERS TO BE REPLACED TO MATCH TO EXISTING MATERIAL AND COLOUR.
- ⑤ ENSURE AFTER CARPET INSTALLATION HAS BEEN COMPLETED THAT THE CARPET HAS BEEN LEFT FOR MAINTENANCE.
- ⑥ FLOORING INCLUDES TO SITE MEASUREMENTS DURING HANDOVER SITE VISIT TO ENSURE CORRECT QUANTITY OF CARPET TILES ORDERED.

MATERIALS/FINISH LEGEND

- CFC - MICHAWIK GROUP 6845 FIRST ONE (P1) 1888 IMPACTANCE CARPET TILE 2' X 7' X .1"
- INSTALLATION: TUN
- FULL SPREAD OVERSIC INSTALLATION IN ALL OFFICE AREAS AS SUB-FLOOR IS CONCRETE
- RE: EXISTING RUBBER BASE TO BE REMOVED AND REPLACED WITH NEW RUBBER BASE TO MATCH RUBBER BASE JOHNSONITE COLOUR TBC. THICK TOP SET COVER.

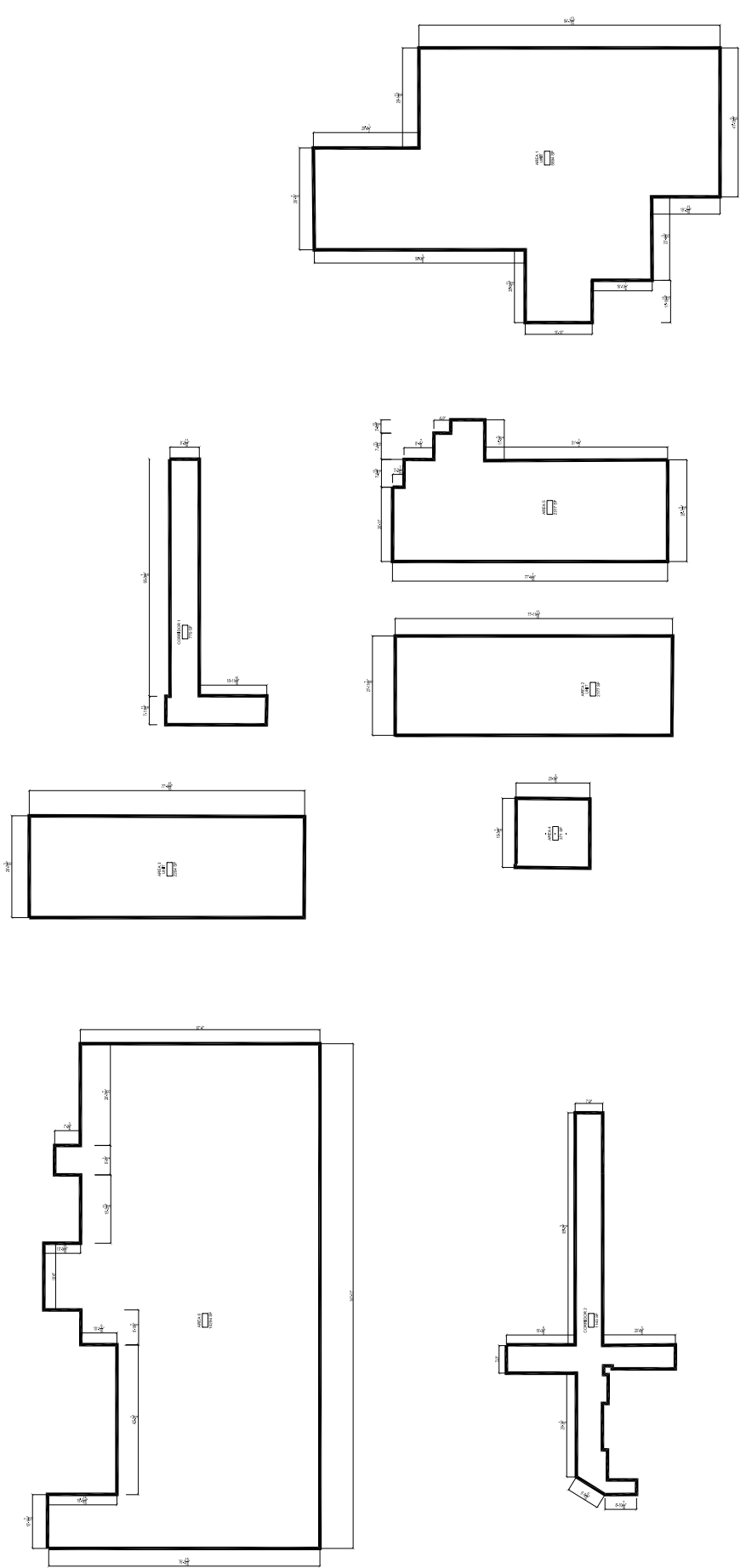

No.	REVISION/DESCRIPTION	BY	DATE

CONFIDENTIAL
TO BE USED BY PERSONNEL WITH
WINNIEG POLICE SERVICE SECURITY
CLEARANCE LEVEL 2.

DATE	BY	APPROVAL

THE CITY OF WINNIEG
PLANNING, PROPERTY AND
DEVELOPMENT DEPARTMENT
MUNICIPAL ACCOMMODATIONS DIVISION
3-65 GARRY STREET, 3RD FLOOR
WINNIEG POLICE SERVICE HEADQUARTERS

245 SMITH STREET
SHEET TITLE
THIRD FLOOR PLAN

SCALE	PROJECT No.	SHEET No.
AS SHOWN	202-047	A-1

CONFIDENTIAL
TO BE USED BY PERSONNEL WITH
WINNIEG POLICE SERVICE SECURITY
CLEARANCE LEVEL 2.



THIRD FLOOR PLAN
SCALE: 1/16" = 1'-0"