MITCHELSON WAY- BONNER AVENUE TO RAGSDILL ROAD

SCALE 1:2000

PENTLAND STREET - McIVOR AVENUE TO GILMORE AVENUE

SCALE 1:2500

UXBRIDGE ROAD N. - BONNER AVENUE TO S. END

SCALE 1:2500

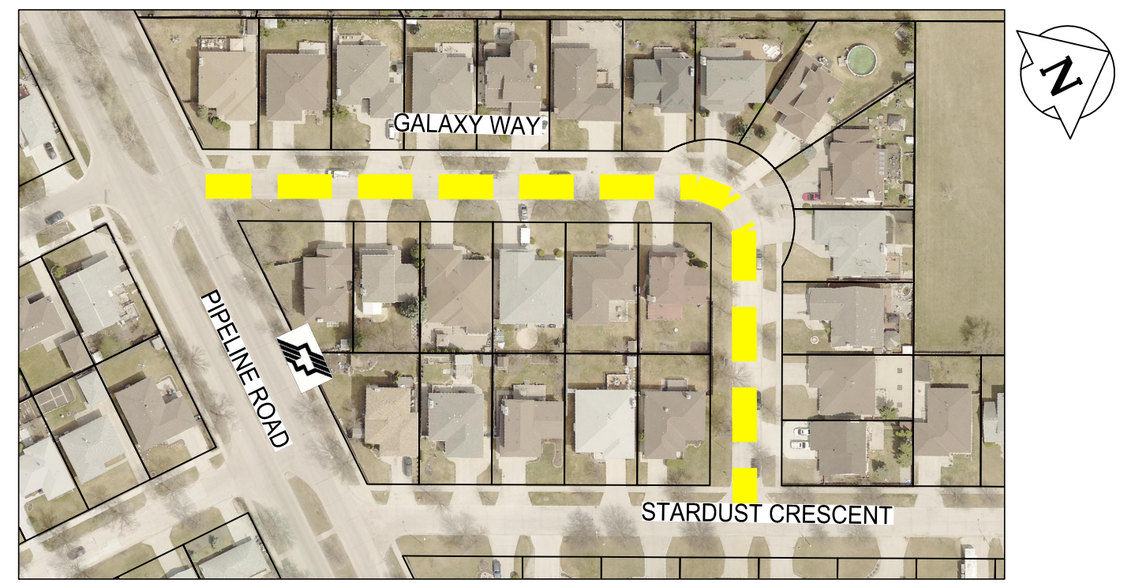

GALAXY WAY - PIPELINE ROAD TO STARDUST CRESCENT

SCALE 1:1500

PRELIMINARY

LEGEND

BUS ROUTE

SCHOOL LOCATION

LIMIT OF CONSTRUCTION

NOTE:
These design documents are prepared solely for the use by the party with whom the design professional has entered into a contract and there are no representations of any kind made by the design professional to any party with whom the design professional has not entered into a contract.

METRIC

WHOLE NUMBERS INDICATE MILLIMETRES
DECIMALIZED NUMBERS INDICATE METRES

ENGINEERS GEOSCIENTISTS MANITOBA
Certificate of Authorization
WSP Canada Group Limited
No. 6857

LOCATIONS APPROVED
UNDERGROUND STRUCTURES

SIGNED BY: _____
SUPV U/G STRUCTURES — DATE

LOCATION OF UNDERGROUND STRUCTURES AS SHOWN ARE BASED ON THE BEST INFORMATION AVAILABLE BUT NO GUARANTEE IS GIVEN THAT ALL EXISTING UTILITIES ARE SHOWN OR THAT THE GIVEN LOCATIONS ARE EXACT CONFIRMATION OF EXISTENCE AND EXACT LOCATION OF ALL SERVICES MUST BE OBTAINED FROM THE INDIVIDUAL UTILITIES BEFORE PROCEEDING WITH CONSTRUCTION.

G.B.M. -
ELEV. -

NO.	REVISIONS	DATE	BY
2	ISSUED FOR TENDER	09/07/21	VM
1	ISSUED FOR CLIENT REVIEW	25/06/21	VM

WSP Canada Group Limited
Suite 111 - 93 Lombard Ave
Winnipeg, MB R3B 3B1
t. 204.943.3178
f. 204.943.4948
www.wsp.com

DESIGNED BY	MS	CHECKED BY	VM
DRAWN BY	TW	APPROVED BY	VM
HOR. SCALE	VARIES	RELEASED FOR CONSTRUCTION	
VERTICAL	-		
DATE	09-JULY-2021	DATE	

ENGINEER'S SEAL

CONSULTANT ACAD DWG. NO.
211-06451-02-02

Winnipeg

THE CITY OF WINNIPEG
PUBLIC WORKS DEPARTMENT
ENGINEERING SERVICES DIVISION

2021 THIN BITUMINOUS OVERLAY (TBO) PROGRAM

MITCHELSON WAY, PENTLAND STREET,
UXBRIDGE ROAD N., GALAXY WAY

ASPHALT OVERLAY

CITY DRAWING NUMBER

SHEET 2 OF 5

BID NO.
452-2021

Jul 09, 2021 – 12:29pm
P:\2021\211-06451-02 – 2021 TBO\14.0 Tech + Prof Services\14.07 Municipal_Roads\Construction Drawings\Contract 2\211-06451-00_Contract 2_Plan.dwg –tab:02