

V:\1112\active\111213650_0300_drawing\305_record\sheet_files\electrical\riverbend\13650e-2302-riv.dwg 2015/09/10 10:10 AM By: Bekker, Kyle

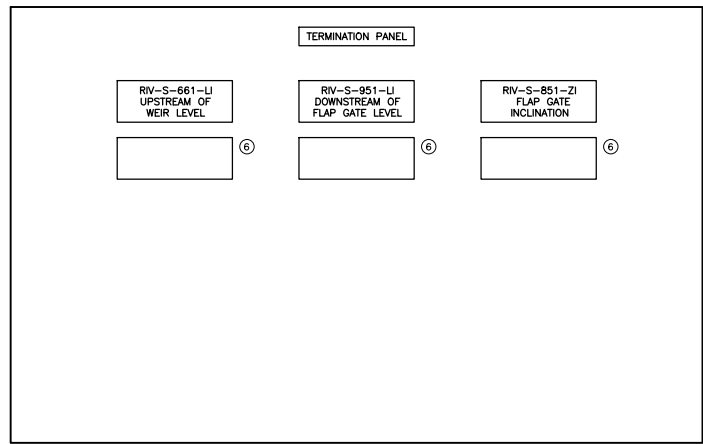
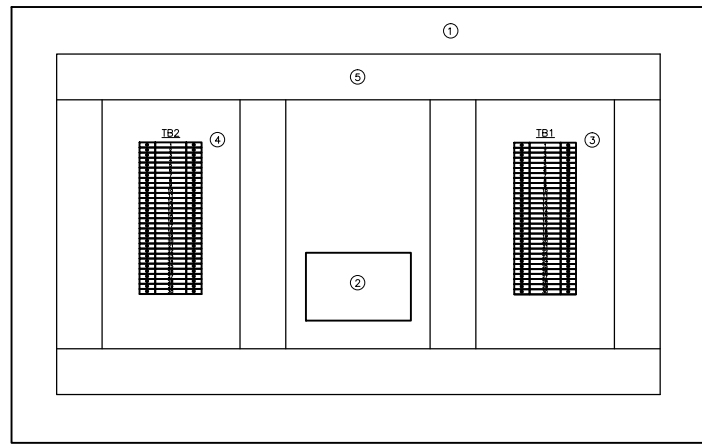
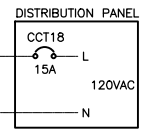
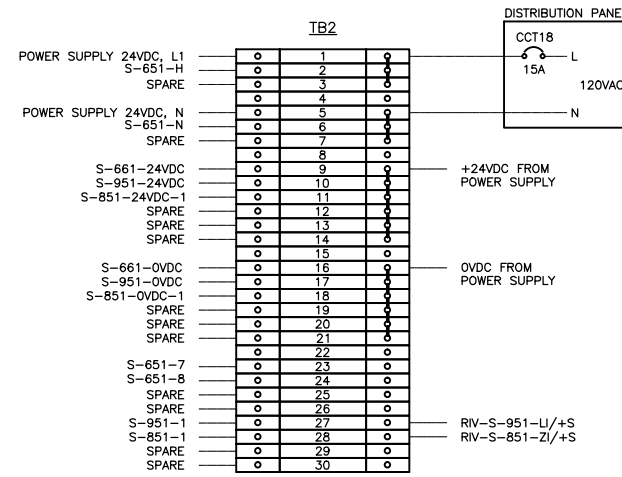

NOTES

- 1) TERMINAL BLOCKS WEIDMULLER #WDU4
- 2) FUSED TERMINAL BLOCKS WEIDMULLER #WSI6:
- TERMINAL BLOCK 1, C/W FUSE 1A
- TERMINAL BLOCK 2, C/W FUSE 1A
- TERMINAL BLOCK 3, C/W FUSE 1A
- TERMINAL BLOCK 9, C/W FUSE 500mA
- TERMINAL BLOCK 10, C/W FUSE 500mA
- TERMINAL BLOCK 11, C/W FUSE 500mA
- TERMINAL BLOCK 12, C/W FUSE 500mA
- TERMINAL BLOCK 13, C/W FUSE 500mA
- TERMINAL BLOCK 14, C/W FUSE 500mA
- 3) JUMPERS: 1-3; 5-7; 9-14; 16-21

TB1

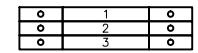

- 1) FUSED TERMINAL BLOCKS WEIDMULLER #WSI6, C/W 500mA FUSE
- 2) FEED-THROUGH TERMINAL BLOCKS WEIDMULLER #WDU4
- 3) FEED-THROUGH TERMINAL BLOCKS WEIDMULLER #WDU4
- 4) REPEAT FOR ALL AIs AND AOs.

TB2 STRIP DETAIL

TB1 STRIP DETAIL

TERMINATION PANEL DETAIL

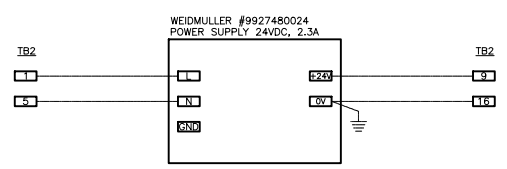

POWER SUPPLY 24VDC WIRING DETAIL

LEGEND

- 1) HOFFMAN #CSD20248 TYPE 12 ENCLOSURE C/W PANEL #CP2420
- 2) WEIDMULLER #9927480024 POWER SUPPLY 24VDC, 2.3A
- 3) TB1 TERMINAL BLOCKS STRIP. SEE DETAIL.
- 4) TB2 TERMINAL BLOCKS STRIP. SEE DETAIL.
- 5) PANDUIT #E1X2LG6 WIRE DUCT C/W COVER #C1LG6
- 6) SIEMENS #7ML5741 DIGITAL INDICATOR

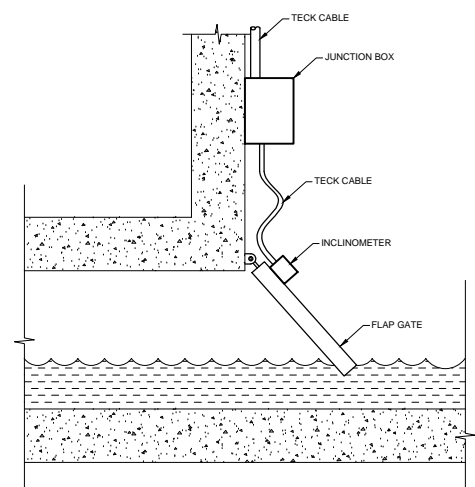

ELEVATION VIEW

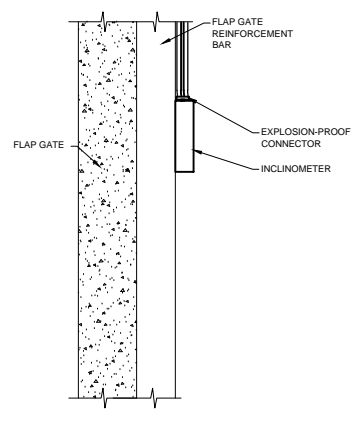

PLAN VIEW

GENERAL NOTES

- 1) CABLE SHALL BE SECURED ON THE FLAP GATE CHAMBER WALL AND FLAP GATE
- 2) EXTRA CABLE SHALL BE PROVIDED TO RELIEVE CABLE STRESS AT THE JUNCTION OF THE FLAP GATE AND THE CHAMBER WALL
- 3) INSTRUMENT AND JUNCTION BOX MOUNTING BRACKET NEED TO BE ADJUSTED ACCORDING TO FLAP GATE DESIGN
- 4) EXPLOSION-PROOF CONNECTOR SHALL BE SEALED WITH EPOXY TO PREVENT GAS MIGRATION

RST INSTRUMENTS INCLINOMETER INSTALLATION DETAIL

No.	INSTRUMENT TAG	DESCRIPTION	MANUFACTURER	MODEL	PLC I/O TYPE	POWER SUPPLY	LOCATION
1	RIV-S-661-LIT	HYDROSTATIC LEVEL TRANSMITTER	ENDRESS+HAUSER	FMX21	1X AI	24VDC	UPSTREAM OF WEIR
2	RIV-S-951-LIT	RADAR LEVEL TRANSMITTER	SIEMENS	SITRAN LR200	1X AI	24VDC	DOWNSTREAM OF FLAP GATE
3	RIV-S-851-ZI	INCLINATION TRANSMITTER	RST INSTRUMENTS	ICEX360A	1X AI	24VDC	FLAP GATE
4	RIV-S-651-FIT/VIT/LIT	ULTRASONIC FLOW METER	NIVUS	OCM PRO CF	3X AI, 1X DI	120VAC	INFLOW

INSTRUMENT LIST

No.	CABLE TAG	FROM	TO	DESCRIPTION	MANUFACTURER	CATALOG No.	NOTE
1	S-661-LIT/X-S-661-TP	RIV-S-661-LIT	JB-661	#16 AWG, 2-PAIR, TWISTED, SHIELDED, TECK 90	TEXCAN	C3-9326-1602-19	4-20mA
2	S-951-LIT/X-S-951-TP	RIV-S-951-LIT	JB-661	#16 AWG, 2-PAIR, TWISTED, SHIELDED, TECK 90	TEXCAN	C3-9326-1602-19	4-20mA
3	S-851-ZI/S-TB2-JB/X-S-851-TP	RIV-S-851-ZI	JB-661	#16 AWG, 2-PAIR, TWISTED, SHIELDED, TECK 90	TEXCAN	C3-9326-1602-19	4-20mA
4	S-651-FE/S-TB1-JB/L-S-651-FIT/VIT/LIT	RIV-S-651-VE/LE	JB-651	SENSOR CABLE			SENSOR CONNECTION
5	S-651-FE/S-TB1-JB/L-S-651-FIT/VIT/LIT	JB-651	RIV-S-651-FIT/VIT/LIT	#16 AWG, 4-TRADS, TWISTED, SHIELDED, TECK 90	TEXCAN	C3-9336-1604-19	SENSOR CONNECTION
6	S-661-LIT/LIT/ZI/X-S-TP	JB-661	TERMINATION PANEL	#16 AWG, 4-PAIRS, TWISTED, SHIELDED, TECK 90	TEXCAN	C3-9326-1604-19	TRANSMITT. CONNECTIONS
7		DISTRIBUTION PANEL	TERMINATION PANEL	#12 AWG, 2C, TECK 90	TEXCAN	05002-01-010	POWER 120VAC

CABLE LIST

NOTE

LOOP 951-LIT FIELD TAGGED AS 751-LIT

WARNING

IF POWER EQUIPMENT OR EXPLOSIVES ARE TO BE USED FOR EXCAVATION ON THIS PROJECT THE CONTRACTOR MUST:
 1) NOTIFY THE GAS COMPANY OF THE PROPOSED LOCATION OF EXCAVATION.
 2) TAKE PRECAUTION TO AVOID DAMAGE TO GAS COMPANY INSTALLATIONS.
 SEE PROVINCIAL REGULATION 140/92 FOR DETAILS

METRIC

WHOLE NUMBERS INDICATE MILLIMETRES
 DECIMALIZED NUMBERS INDICATE METRES

APEGM
 Certificate of Authorization
 Stantec Consulting Ltd.
 No. 1301

LOCATION APPROVED UNDERGROUND STRUCTURES

SUPV. U/G STRUCTURES COMMITTEE DATE

NOTE:
 LOCATION OF UNDERGROUND STRUCTURES AS SHOWN ARE BASED ON THE BEST INFORMATION AVAILABLE BUT NO GUARANTEE IS GIVEN THAT ALL EXISTING UTILITIES ARE SHOWN OR THAT THE GIVEN LOCATIONS ARE EXACT. CONFIRMATION OF EXISTENCE AND EXACT LOCATION OF ALL SERVICES MUST BE OBTAINED FROM THE INDIVIDUAL UTILITIES BEFORE PROCEEDING WITH CONSTRUCTION.

B.M. ELEV.				
F	AS-BUILT DRAWING	13.07.24	S.T.	
E	ISSUED FOR CLIENT REVIEW	13.05.31	S.T.	
D	ISSUED FOR CLIENT REVIEW	13.04.15	J.C.	
C	ISSUED FOR CLIENT REVIEW	13.04.01	J.C.	
B	ISSUED FOR CLIENT REVIEW	12.07.13	J.C.	
A	ISSUED FOR CLIENT REVIEW	12.07.05	J.C.	
NO.	REVISIONS	DATE	BY	

Stantec Consulting Ltd.
 905 Waverley Street, Winnipeg, Manitoba
 Tel 204-489-5900 Fax 204-453-9012

DESIGNED BY	S.T.	CHECKED BY	B.J.
DRAWN BY	S.T.	APPROVED BY	B.J.
HOR. SCALE:	N.T.S.	RELEASED FOR CONSTRUCTION:	
VERTICAL:		DATE	2012.06.06

ENGINEER'S SEAL
 CONSULTANT DRAWING NO.
E-2302

THE CITY OF WINNIPEG
 WATER AND WASTE DEPARTMENT

CSO OUTFALL MONITORING
 RIVERBEND CRESCENT
 TERMINATION PANEL LAYOUT
 INSTRUMENT LIST, CABLE LIST

SHEET	OF
I	I
CAD FILE DRAWING NUMBER 13650e-2302-riv.dwg	
CITY DRAWING NUMBER I-0178-A-A0203-001-00	

V:\1112\active\111213650_0300_drawing\305_record\sheet_files\electrical\Riverbend\13650e-2303-riv.dwg
2015/09/10 10:11 AM By: Bekker, Kyle

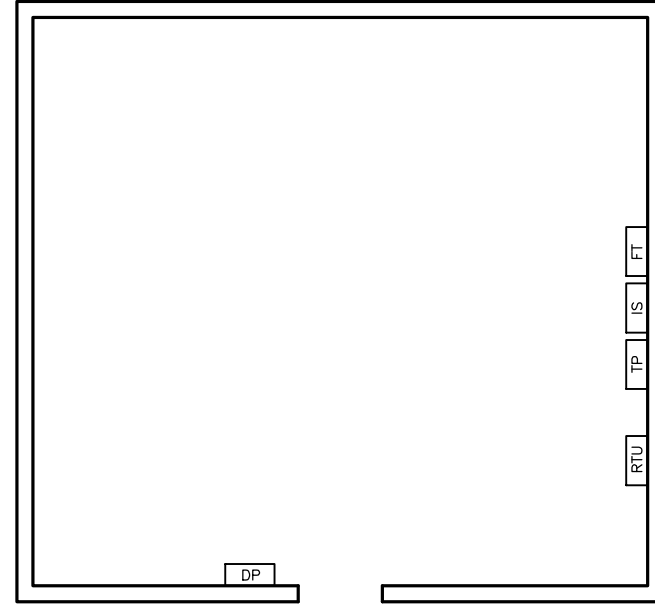
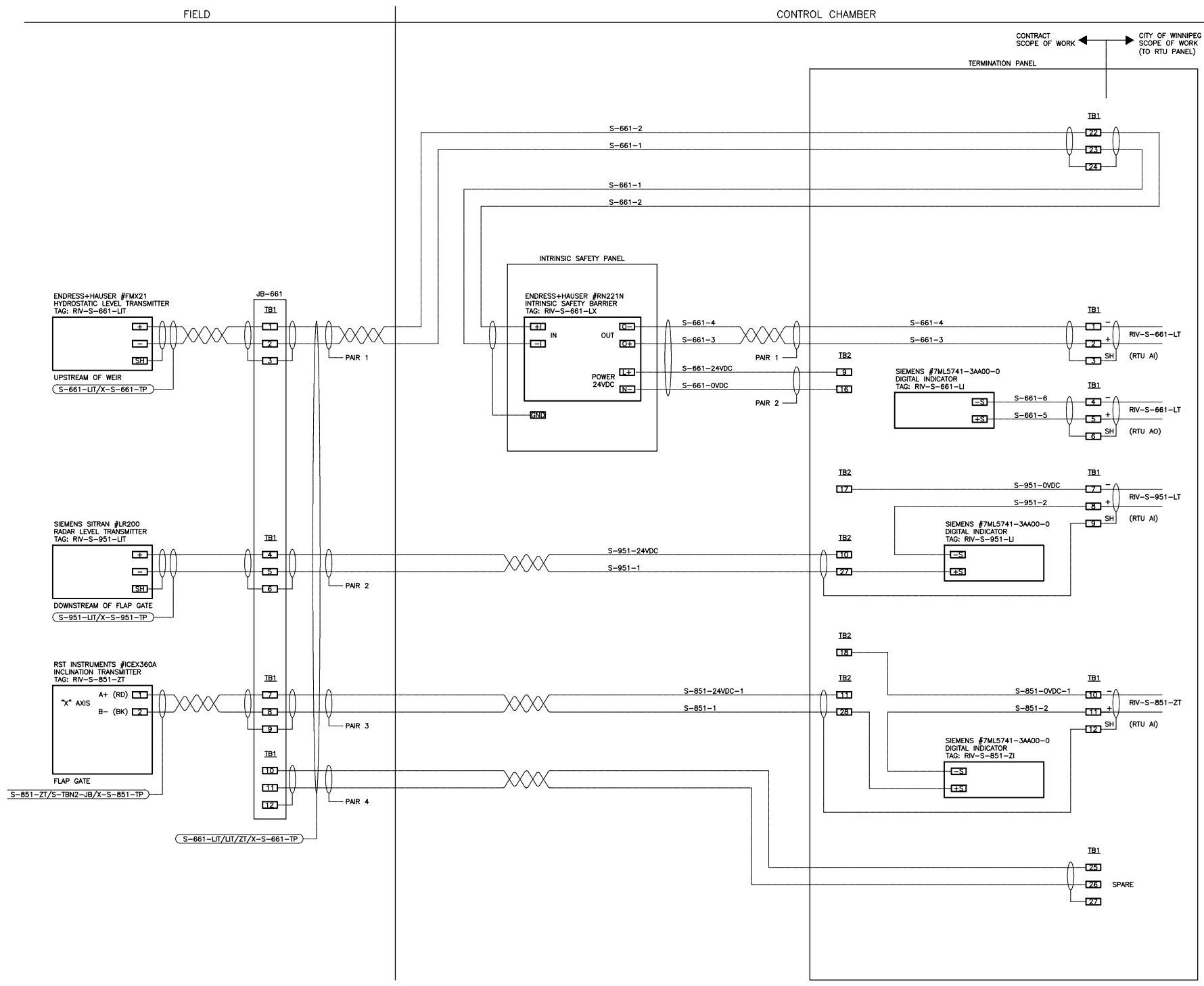

ELECTRICAL ROOM FLOOR PLAN

NOTE

LOOP 951-LIT FIELD TAGGED AS 751-LIT

LEGEND

- RTU - NEW RTU PANEL
- TP - NEW TERMINATION PANEL
- IS - NEW INTRINSIC SAFETY PANEL
- FT - FLOW METER TRANSMITTER
- DP - EXISTING DISTRIBUTION PANEL 120VAC

NOTES

- 1) INSTALL SHEETS OF PLYWOOD AND MOUNT ON BACKBOARD RTU PANEL, TP PANEL, INTRINSIC SAFETY PANEL AND FLOW METER TRANSMITTER..
- 2) INSTALL JUNCTION BOX SUITABLE FOR CLASS I, ZONE 2 LOCATIONS IN GATE CHAMBER MANHOLE AND CONNECT CABLES FROM TWO LEVEL TRANSMITTERS AND INCLINOMETER TO ONE 4-PAIR, #16AWG, TECK90 INSTRUMENTATION CABLE. CABLE TO BE RUN TO TERMINATION PANEL IN LIFT STATION.

WARNING

IF POWER EQUIPMENT OR EXPLOSIVES ARE TO BE USED FOR EXCAVATION ON THIS PROJECT THE CONTRACTOR MUST:
 1) NOTIFY THE GAS COMPANY OF THE PROPOSED LOCATION OF EXCAVATION.
 2) TAKE PRECAUTION TO AVOID DAMAGE TO GAS COMPANY INSTALLATIONS.
 SEE PROVINCIAL REGULATION 140/92 FOR DETAILS

METRIC

WHOLE NUMBERS INDICATE MILLIMETRES
 DECIMALIZED NUMBERS INDICATE METRES

Certificate of Authorization
 Stantec Consulting Ltd.
 No. 1301

LOCATION APPROVED UNDERGROUND STRUCTURES	
SUPV. U/G STRUCTURES COMMITTEE	DATE
NOTE: LOCATION OF UNDERGROUND STRUCTURES AS SHOWN ARE BASED ON THE BEST INFORMATION AVAILABLE BUT NO GUARANTEE IS GIVEN THAT ALL EXISTING UTILITIES ARE SHOWN OR THAT THE GIVEN LOCATIONS ARE EXACT. CONFIRMATION OF EXISTENCE AND EXACT LOCATION OF ALL SERVICES MUST BE OBTAINED FROM THE INDIVIDUAL UTILITIES BEFORE PROCEEDING WITH CONSTRUCTION.	

NO.	REVISIONS	DATE	BY
E	AS-BUILT DRAWING	13.07.24	S.T.
D	ISSUED FOR CLIENT REVIEW	13.05.31	S.T.
C	ISSUED FOR CLIENT REVIEW	13.04.15	J.C.
B	ISSUED FOR CLIENT REVIEW	13.04.01	J.C.
A	ISSUED FOR CLIENT REVIEW	12.07.13	J.C.

Stantec Consulting Ltd.
 905 Waverley Street, Winnipeg, Manitoba
 Tel 204-489-5900 Fax 204-453-9012

DESIGNED BY	S.T.	CHECKED BY	B.J.
DRAWN BY	S.T.	APPROVED BY	B.J.
HOR. SCALE:	N.T.S.	RELEASED FOR CONSTRUCTION:	
VERTICAL:		DATE	

ENGINEER'S SEAL

CONSULTANT DRAWING NO.
E-2303

THE CITY OF WINNIPEG
WATER AND WASTE DEPARTMENT

CSO OUTFALL MONITORING
 RIVERBEND CRESCENT
 ELECTRICAL ROOM LAYOUT
 LOOP WIRING DIAGRAMS

SHEET OF
 1 2

CAD FILE DRAWING NUMBER
 13650e-2303-riv.dwg

CITY DRAWING NUMBER
I-0178-A-A0204-001-00

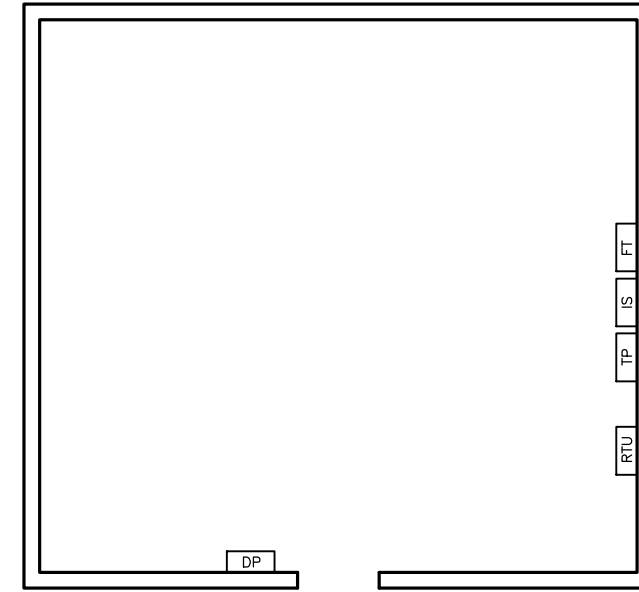
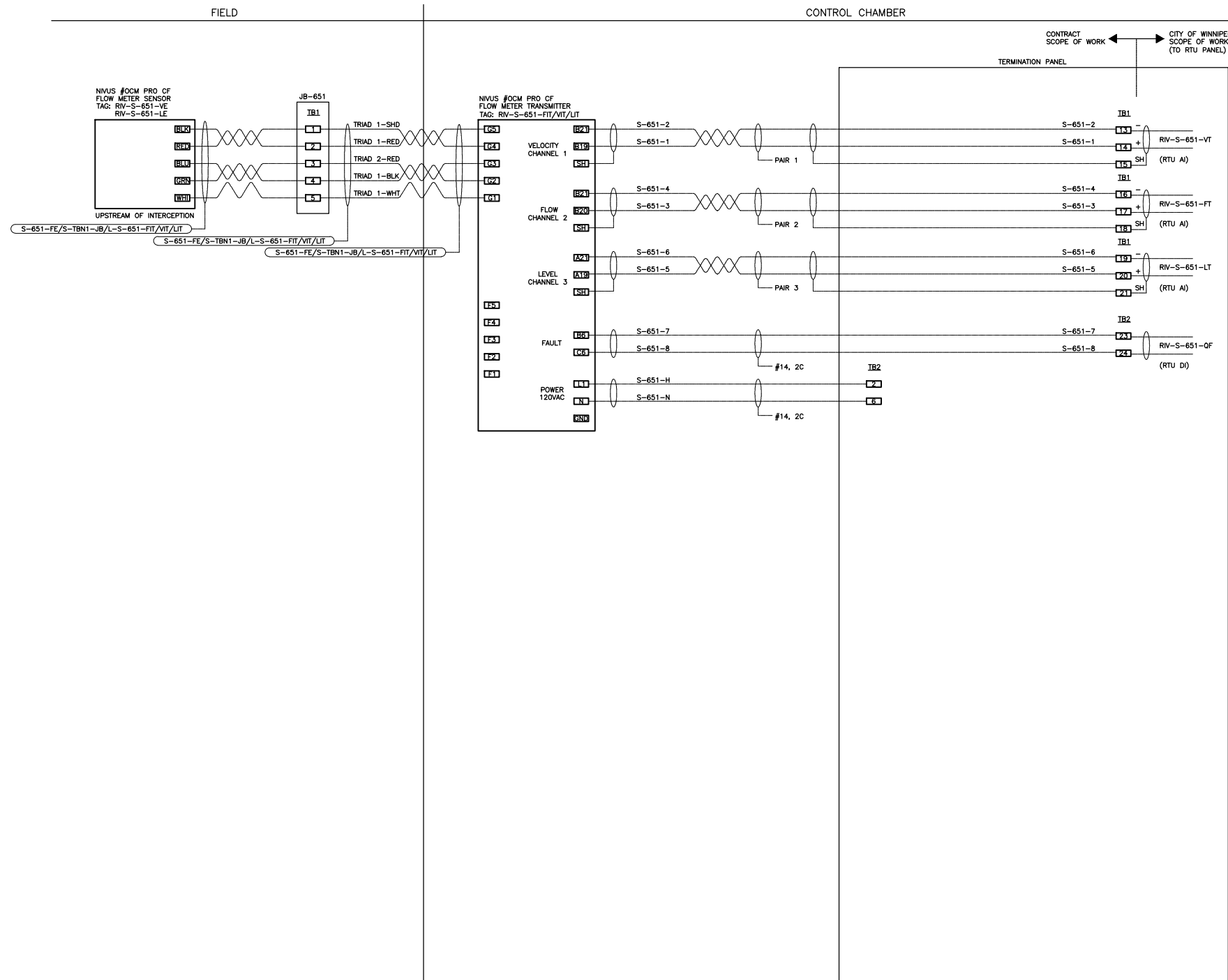

ELECTRICAL ROOM FLOOR PLAN

LEGEND

- RTU - NEW RTU PANEL
- TP - NEW TERMINATION PANEL
- IS - NEW INTRINSIC SAFETY PANEL
- FT - FLOW METER TRANSMITTER
- DP - EXISTING DISTRIBUTION PANEL 120VAC

NOTES

- 1) INSTALL SHEETS OF PLYWOOD AND MOUNT ON BACKBOARD RTU PANEL, TP PANEL, INTRINSIC SAFETY PANEL AND FLOW METER TRANSMITTER..
- 2) INSTALL JUNCTION BOX SUITABLE FOR CLASS I, ZONE 2 LOCATIONS IN GATE CHAMBER MANHOLE AND CONNECT CABLES FROM TWO LEVEL TRANSMITTERS AND INCLINOMETER TO ONE 4-PAIR, #16AWG, TECK90 INSTRUMENTATION CABLE. CABLE TO BE RUN TO TERMINATION PANEL IN LIFT STATION.

WARNING

IF POWER EQUIPMENT OR EXPLOSIVES ARE TO BE USED FOR EXCAVATION ON THIS PROJECT THE CONTRACTOR MUST:
 1) NOTIFY THE GAS COMPANY OF THE PROPOSED LOCATION OF EXCAVATION.
 2) TAKE PRECAUTION TO AVOID DAMAGE TO GAS COMPANY INSTALLATIONS.
 SEE PROVINCIAL REGULATION 140/92 FOR DETAILS

METRIC

WHOLE NUMBERS INDICATE MILLIMETRES
 DECIMALIZED NUMBERS INDICATE METRES

APEGM
 Certificate of Authorization
 Stantec Consulting Ltd.
 No. 1301

LOCATION APPROVED UNDERGROUND STRUCTURES

SUPV. U/G STRUCTURES COMMITTEE DATE

NOTE:
 LOCATION OF UNDERGROUND STRUCTURES AS SHOWN ARE BASED ON THE BEST INFORMATION AVAILABLE BUT NO GUARANTEE IS GIVEN THAT ALL EXISTING UTILITIES ARE SHOWN OR THAT THE GIVEN LOCATIONS ARE EXACT. CONFIRMATION OF EXISTENCE AND EXACT LOCATION OF ALL SERVICES MUST BE OBTAINED FROM THE INDIVIDUAL UTILITIES BEFORE PROCEEDING WITH CONSTRUCTION.

NO.	REVISIONS	DATE	BY
E	AS-BUILT DRAWING	13.07.24	S.T.
D	ISSUED FOR CLIENT REVIEW	13.05.31	S.T.
C	ISSUED FOR CLIENT REVIEW	13.04.15	J.C.
B	ISSUED FOR CLIENT REVIEW	13.04.01	J.C.
A	ISSUED FOR CLIENT REVIEW	12.07.13	J.C.

Stantec Consulting Ltd.
 905 Waverley Street, Winnipeg, Manitoba
 Tel 204-489-5900 Fax 204-453-9012

DESIGNED BY	S.T.	CHECKED BY	B.J.
DRAWN BY	S.T.	APPROVED BY	B.J.
HOR. SCALE:	N.T.S.	RELEASED FOR CONSTRUCTION:	
VERTICAL:		DATE	
DATE	2012.06.06		

ENGINEER'S SEAL

 CONSULTANT DRAWING NO.
E-2303

THE CITY OF WINNIPEG
WATER AND WASTE DEPARTMENT

CSO OUTFALL MONITORING
 RIVERBEND CRESCENT
 ELECTRICAL ROOM LAYOUT
 LOOP WIRING DIAGRAMS

SHEET	OF
2	2
CAD FILE DRAWING NUMBER 13650e-2303-riv.dwg	
CITY DRAWING NUMBER I-0178-A-A0204-002-00	

V:\1112\active\111213650_0300_drawing\305_record\sheet_files\electrical\Riverbend\13650e-2303-riv.dwg 2015/09/10 10:11 AM By: Bekker, Kyle



SITE PLAN



CONSTRUCTION NOTES:

1. REMOVED AND DISPOSED OF CONSTRUCTION MATERIALS FROM SITE DAILY.
2. PROVIDED TEMPORARY SECURITY FENCE AROUND CONSTRUCTION INCLUDING EQUIPMENT AND MATERIALS AT ALL TIMES.

NOTES:

1. THIS DRAWING IS ONLY A SKETCH BASED ON THE EXISTING DRAWINGS. THE LOCATION OF UNDERGROUND STRUCTURES AND DIMENSIONS ARE NOT EXACT.
2. THE CONTRACTOR IS RESPONSIBLE FOR CONFIRMING ALL DIMENSIONS AND CONFIRMING, THE LOCATION OF THE BURIED UTILITIES PRIOR TO ASSOCIATED CONSTRUCTION.

FOR INDEX SEE
1-0110A-D0003-001

CONTRACTOR: ROCKY ROAD RECYCLING

RECORD DRAWING
WATER AND WASTE DEPARTMENT

CONSTRUCTION COMPLETION
DATE: 16/06/14

METRIC
WHOLE NUMBERS INDICATE MILLIMETRES
DECIMALIZED NUMBERS INDICATE METRES

LOCATION APPROVED UNDERGROUND STRUCTURES SUPV. U/G STRUCTURES COMMITTEE DATE NOTE: LOCATION OF UNDERGROUND STRUCTURES AS SHOWN ARE BASED ON THE BEST INFORMATION AVAILABLE BUT NO GUARANTEE IS GIVEN THAT ALL EXISTING UTILITIES ARE SHOWN OR THAT THE GIVEN LOCATIONS ARE EXACT. CONFIRMATION OF EXISTENCE AND EXACT LOCATION OF ALL SERVICES MUST BE OBTAINED FROM THE INDIVIDUAL UTILITIES BEFORE PROCEEDING WITH CONSTRUCTION.		B.M. ELEV.	DESIGNED BY NC CHECKED BY NC DRAWN BY RJ APPROVED BY NC SCALE: HORIZONTAL NTS VERTICAL NTS DATE 2018 08 16 DATE 2015 09 15	ENGINEER'S SEAL ORIGINAL MYLAR SIGNED BY K.R. ZUREK 18/09/25 CONSULTANT DRAWING NUMBER	THE CITY OF WINNIPEG WATER AND WASTE DEPARTMENT ENGINEERING DIVISION 2015 COMMUNOTOR CHAMBER PIPING & VALVE UPGRADES RIVERBEND LIFT STATION LANE WEST OF RIVERBEND CRESCENT AND PORTAGE AVENUE	SHEET 11 OF 12 CITY DRAWING NUMBER 1-0178L-G0001-001
1 REVISED TO RECORD DRAWING 18/06/04 RS NO. REVISIONS DATE BY			DATE 2018 08 16 DATE 2015 09 15			

PLOT DATE: 2018 08 16

BID OPPORTUNITY: 822-2015

FILE PATH: R:\DRAWINGS\SEWER\1-0178L-G0001-001.dwg

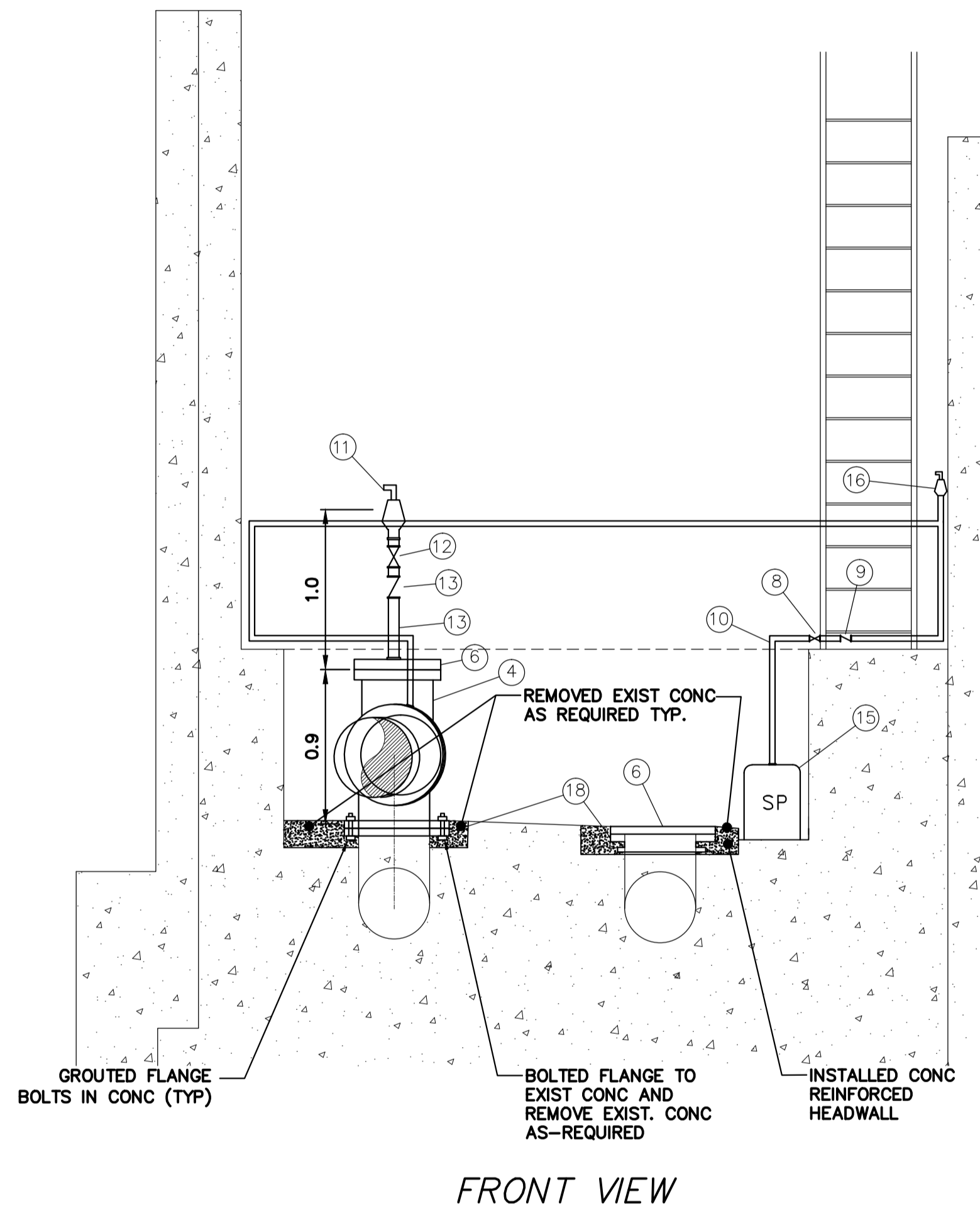
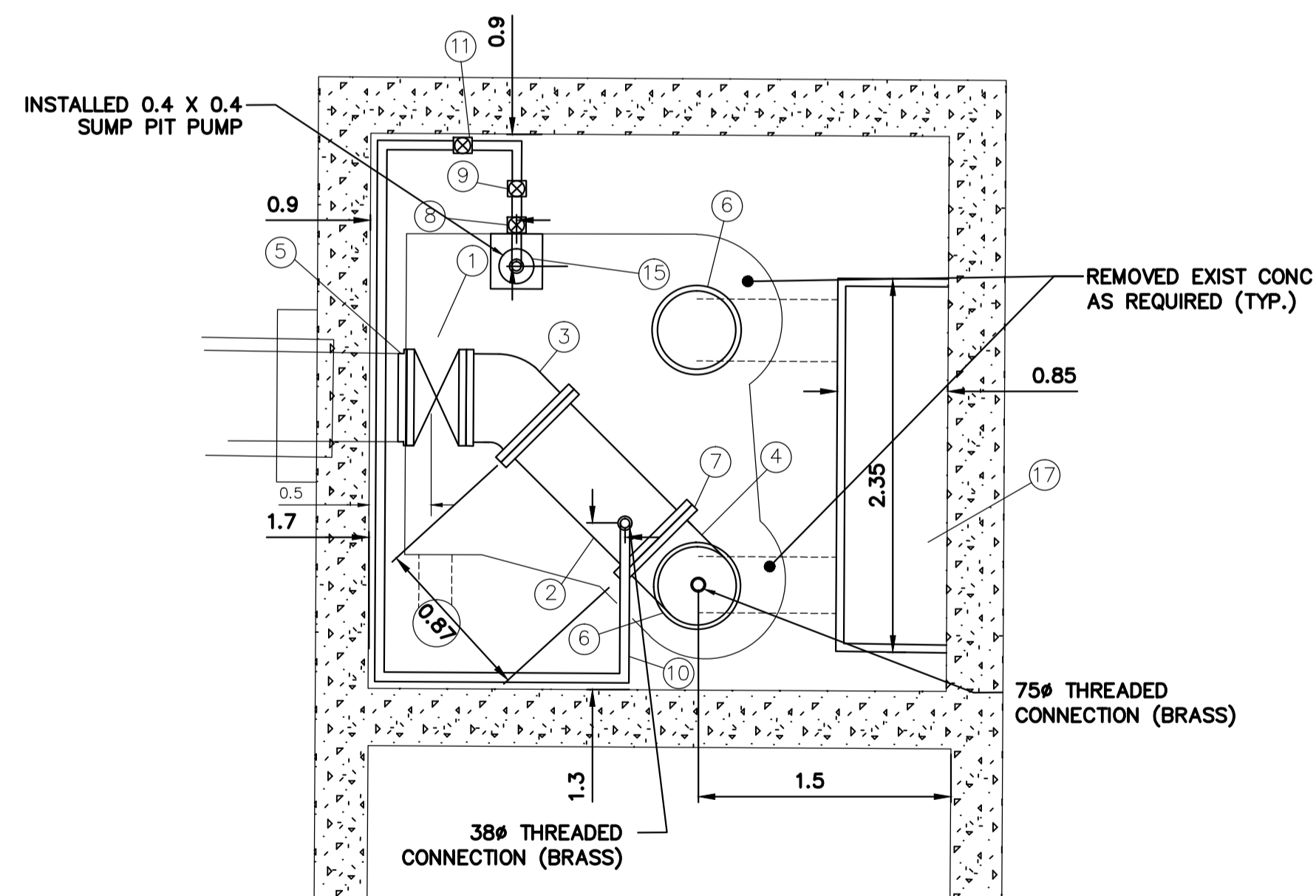
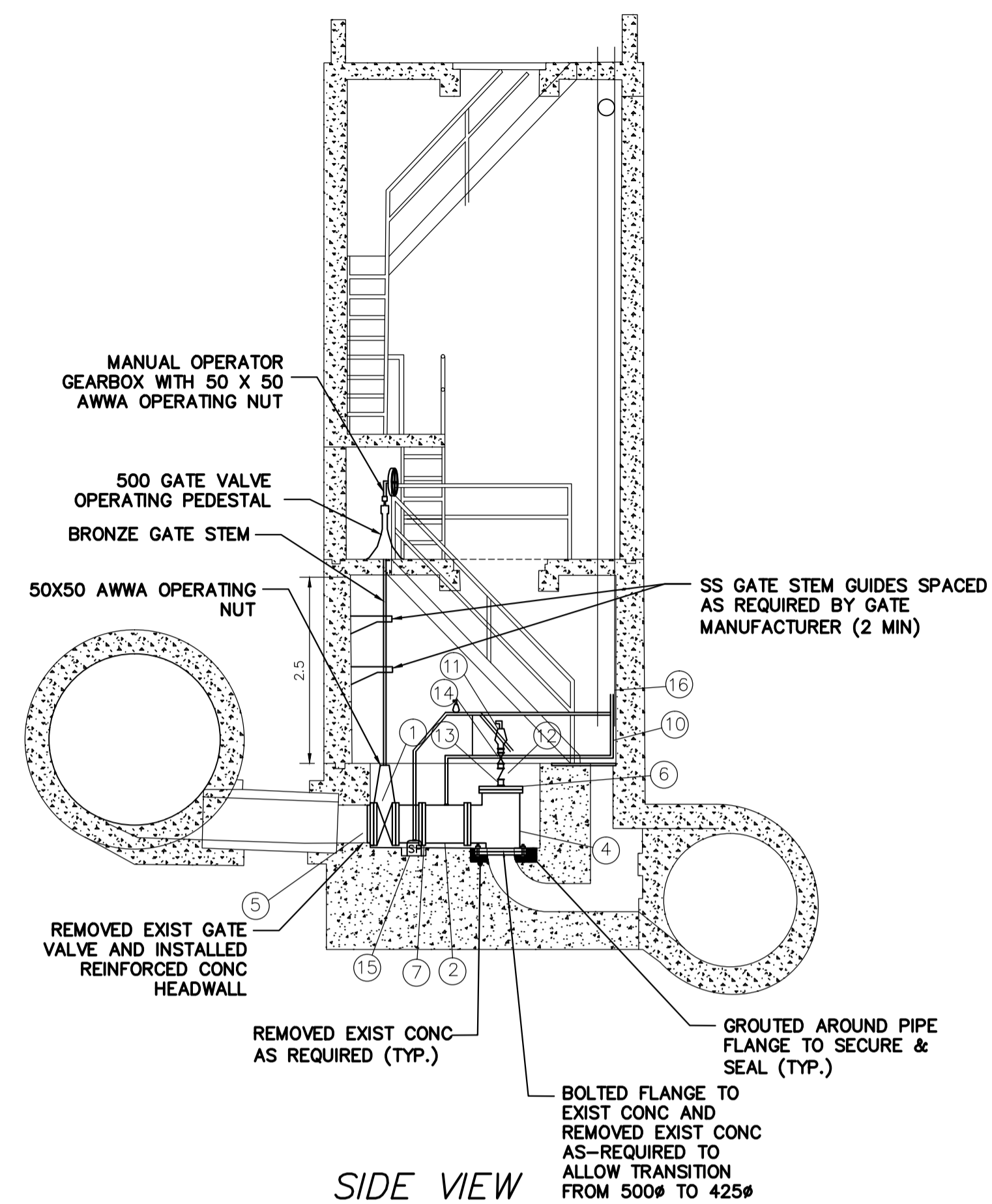

CONSTRUCTION NOTES:

1. ALLOWED SHUTDOWN TIME: MAX. 45.0 HRS OR AS DETERMINED BY COLLECTIONS STAFF
2. CRITICAL BASEMENT ELEVATION: 229.228
3. REMOVED EXISTING CONCRETE PIPING, VALVES, FITTINGS, AND OTHER MATERIALS AS REQUIRED. INSTALLED NEW PUMPS, MOTORS, PIPING, VALVES AND FITTINGS AS SHOWN.
4. PROVIDED TEMPORARY BY-PASS PUMPING OF WASTEWATER DURING CONSTRUCTION.
5. INSTALLED MECHANICAL WORKS AS INDICATED AND ACCORDING TO MANUFACTURER'S SPECIFICATIONS.
6. EXCAVATIONS WERE BACKFILLED WITH CLASS 3 OR CLASS 5 BACKFILL IN ACCORDANCE WITH CW 2030 AND SD-002.
7. FLANGE NUTS & BOLTS TO BE ASTM A307.
8. GASKETS WERE FULL FACED, 3 THICK RED RUBBER.
9. CONTRACTOR TO CONFIRMED ALL DIMENSIONS BEFORE ASSEMBLING PIPE.
10. ALL ANCHOR BOLTS ARE ASTM A276 TYPE 316 SS.

MATERIALS SEWER							
ITEM	DESCRIPTION	MATERIAL	MANUFACTURER	END	LENGTH	QUANTITY	TYPE
1	*500# VALVE/ASSEMBLY			FL	3462±	1	
2	500# PIPE	CI		FL+PE	1107±	1	
3	500# BEND	CI		FL		1	45.0°
4	500# TEE	CI		FL		1	
5	500# FLANGED WALL THIMBLE	DI				2	
6	500# BLIND FLANGE	DI				2	
7	500# UNI-FLANGE	DI				1	
8	38# GATE VALVE	CI		FL		1	
9	38# CHECK VALVE					1	
10	38# PIPE	ABS				1	316 SS PIPE
11	75# ONE WAY AIR VALVE					1	
12	75# GATE VALVE					1	
13	75# PIPE	ABS				1	316 SS PIPE
14	75# CHECK VALVE					1	
15	SUMP PUMP					1	110V, MIN 1/3 HP
16	38# ONE WAY AIR VALVE					1	
17	ALUMINUM DIAMOND PLATE					1	
18	500# PIPE FLANGE	DI				1	

CONTRACTOR: ROCKY ROAD RECYCLING

NOTE:
 - LENGTHS & DIMENSIONS SHOWN AS ± CONFIRMED BY CONTRACTOR
 - ITEMS SUPPLIED BY CITY
 - CONTRACTOR SUPPLIED CABLES & CONDUIT FROM SUMP PUMPS TO ELECTRICAL OUTLETS IN COMMUNITOR ROOM
 - VALVE PEDESTAL OPERATORS HAVE POSITION INDICATORS.

FOR INDEX SEE
1-0110A-D0003-001

CONSTRUCTION COMPLETION DATE: 16/06/14

RECORD DRAWING
WATER AND WASTE DEPARTMENT

METRIC
WHOLE NUMBERS INDICATE MILLIMETRES
DECIMALIZED NUMBERS INDICATE METRES

LOCATION APPROVED UNDERGROUND STRUCTURES SUPV. U/G STRUCTURES COMMITTEE DATE NOTE: LOCATION OF UNDERGROUND STRUCTURES AS SHOWN ARE BASED ON THE BEST INFORMATION AVAILABLE BUT NO GUARANTEE IS GIVEN THAT ALL EXISTING UTILITIES ARE SHOWN OR THAT THE GIVEN LOCATIONS ARE EXACT. CONFIRMATION OF EXISTENCE AND EXACT LOCATION OF ALL SERVICES MUST BE OBTAINED FROM THE INDIVIDUAL UTILITIES BEFORE PROCEEDING WITH CONSTRUCTION.		B.M. ELEV.	DESIGNED BY NC CHECKED BY NC DRAWN BY RS APPROVED BY NC SCALE: HORIZONTAL NTS VERTICAL NTS DATE 2018 08 16 DATE 2015 09 15	ENGINEER'S SEAL ORIGINAL MYLAR SIGNED BY K.R. ZUREK 18/09/25 CONSULTANT DRAWING NUMBER NEWTON CONTI	THE CITY OF WINNIPEG WATER AND WASTE DEPARTMENT ENGINEERING DIVISION 2015 COMMUNOTOR CHAMBER PIPING & VALVE UPGRADES RIVERBEND LIFT STATION LANE WEST OF RIVERBEND CRESCENT AND PORTAGE AVENUE SHEET 12 OF 12 CITY DRAWING NUMBER 1-0178L-M0001-001
NO. REVISIONS DATE BY		1 REVISED TO RECORD DRAWING 18/06/04 RS	DATE 2018 08 16	DATE 2015 09 15	FILE PATH: R:\DRAWINGS\SEWER\1-0178L-M0001-001.dwg

74-FS-Q-1
File #
FP10134

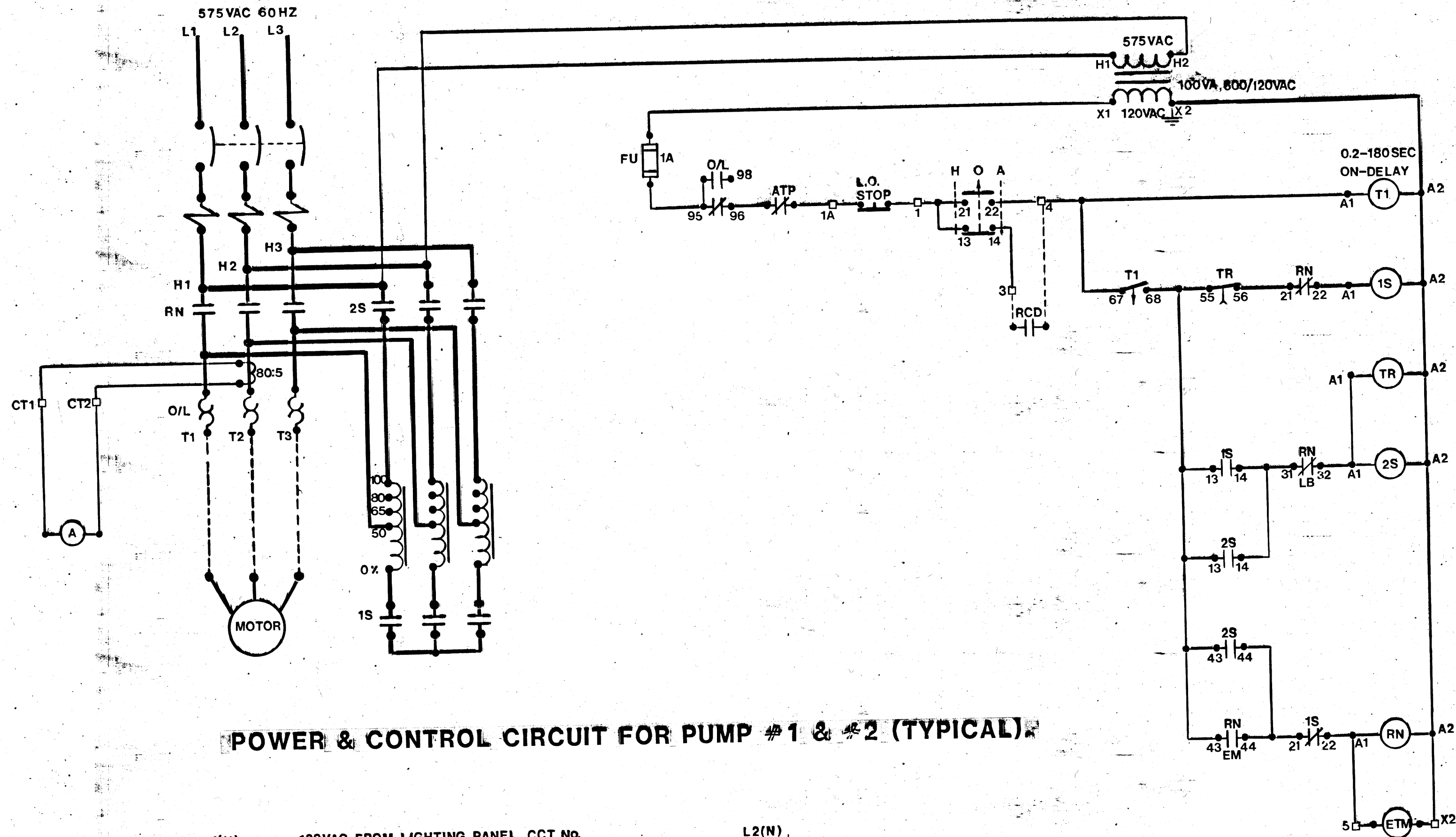

POWER & CONTROL CIRCUIT FOR PUMP #1 & #2 (TYPICAL)

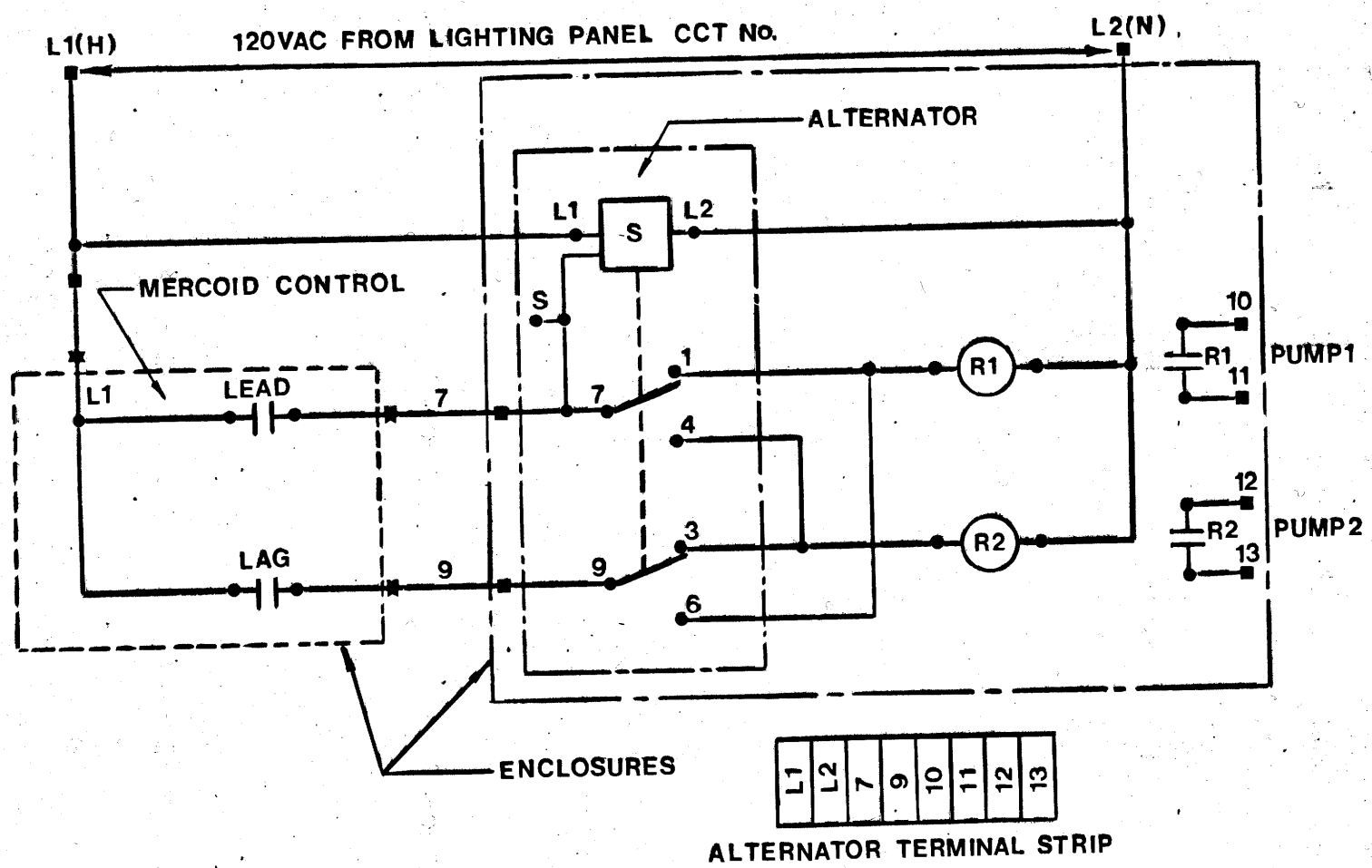

ALTERNATOR CONTROL WIRING

AS BUILT

N/A SURVEY *T. White* ENGINEERING *Jan. 18/85* DATE

NO.	REVISIONS	DATE	APP.

ENGINEER'S SEAL

DESIGNED BY:	DRAWN BY: AT
CHECKED BY:	DATE: 23 DEC. 83
APPROVED BY:	DATE:

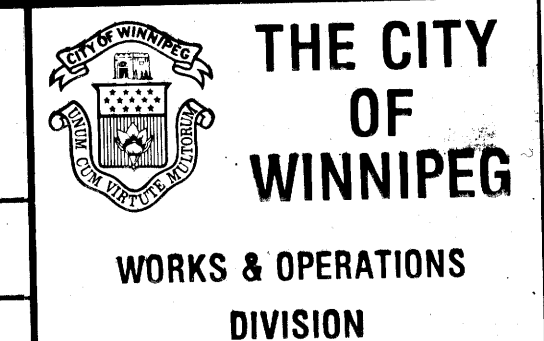

RIVERBEND LIFT STATION.
PUMP #1 & #2.
POWER & CONTROL CIRCUIT.

RELEASED FOR CONSTRUCTION: DATE:

SCALE: NTS DRAWING NO: 74-FS-Q-1

File # FP10134

File # SP10068

312

REF. or DRAWING NO.

DETAILS

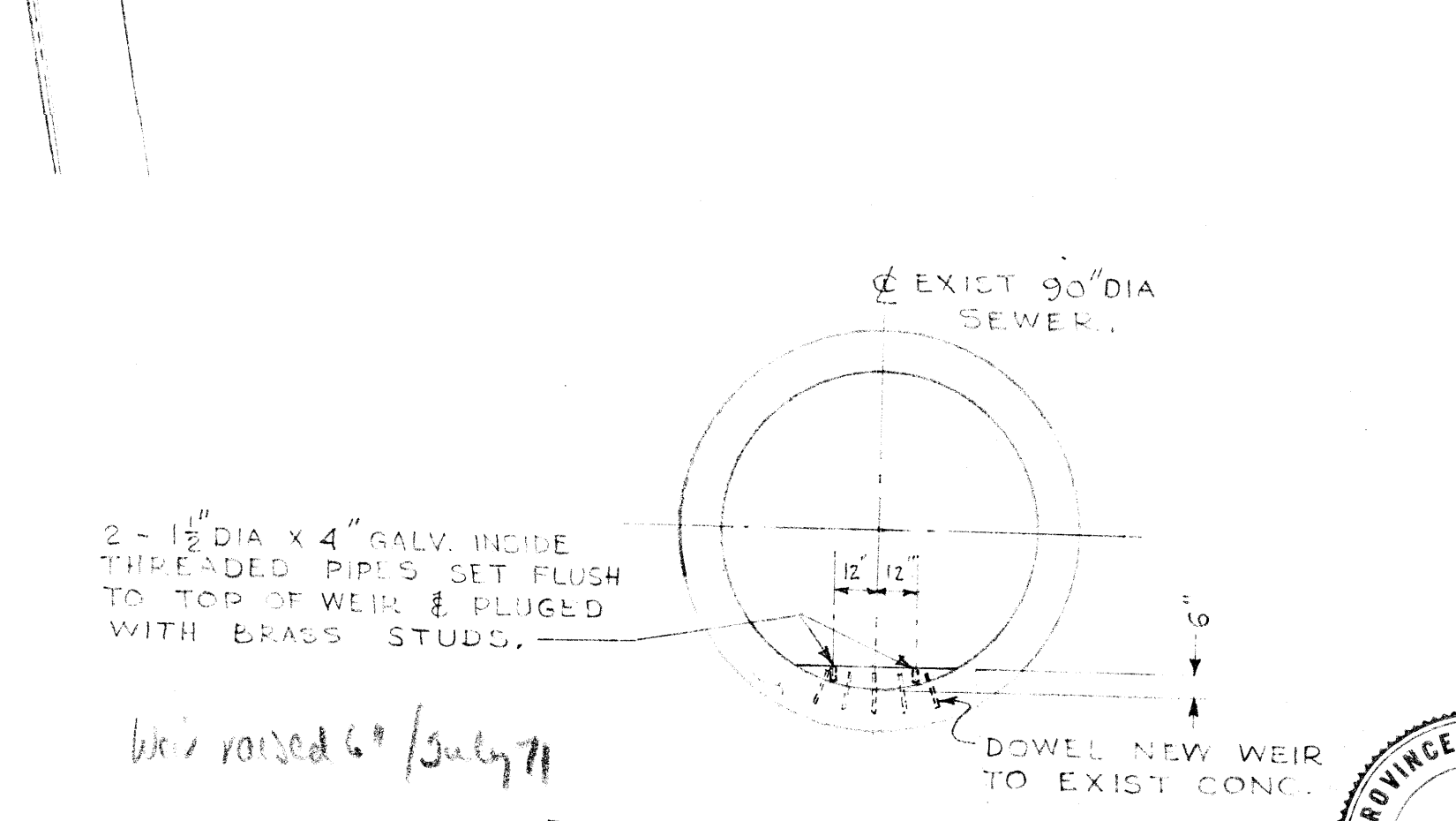
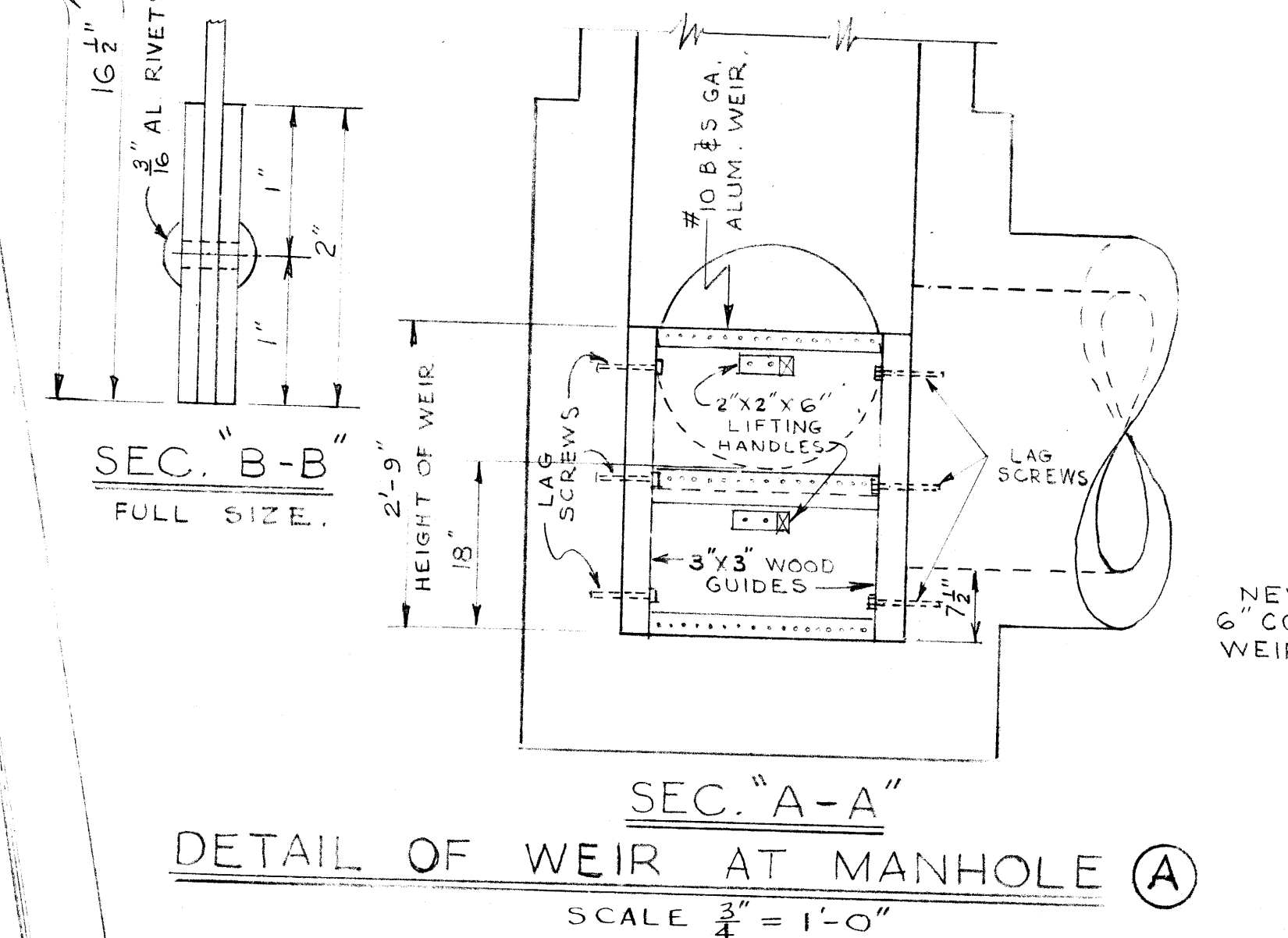
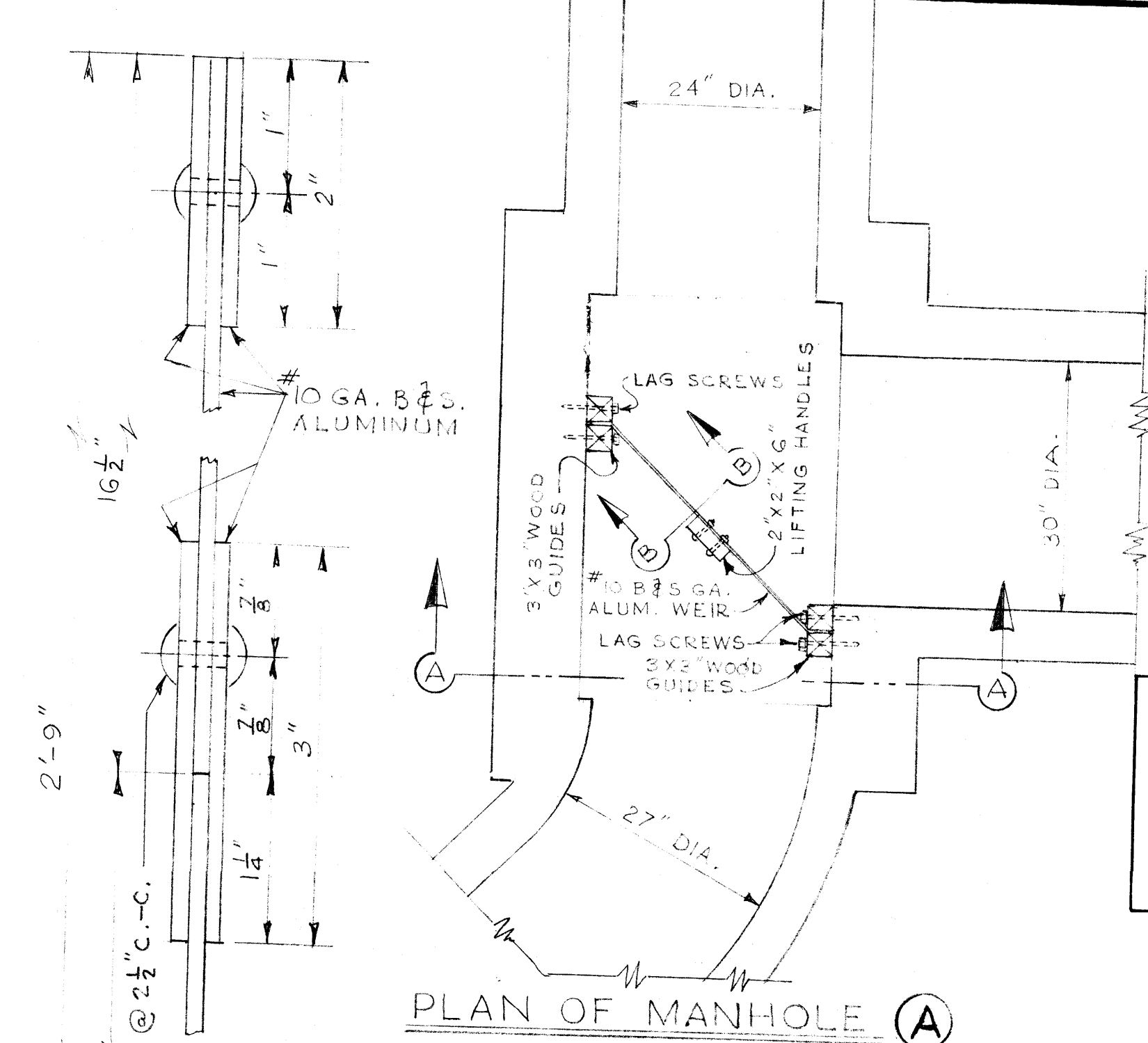
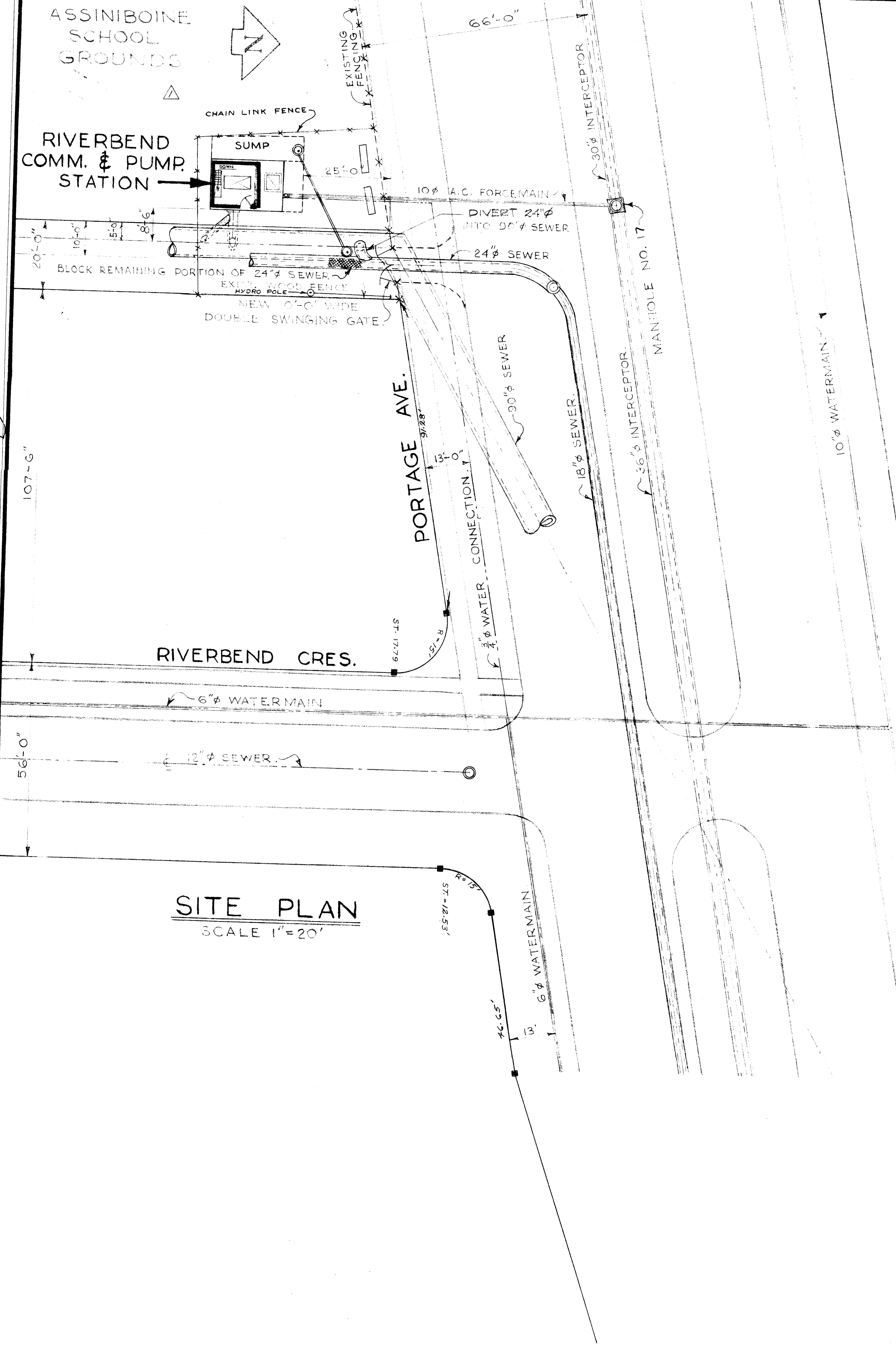

JUNCTION CHAMBER REMOVED AND RECONSTRUCTED IN 1985 SEE DRAWINGS 1158 AND 1159

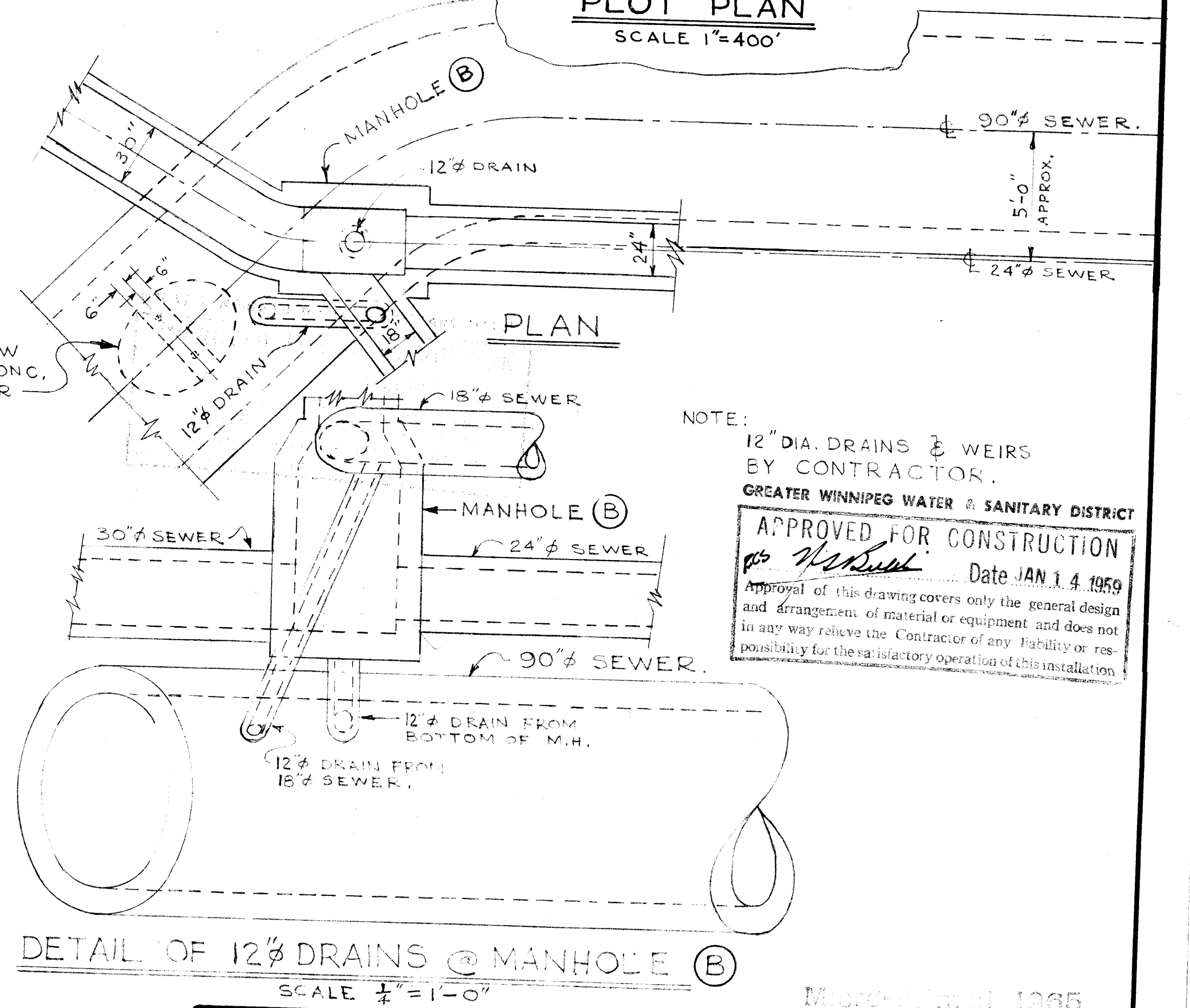
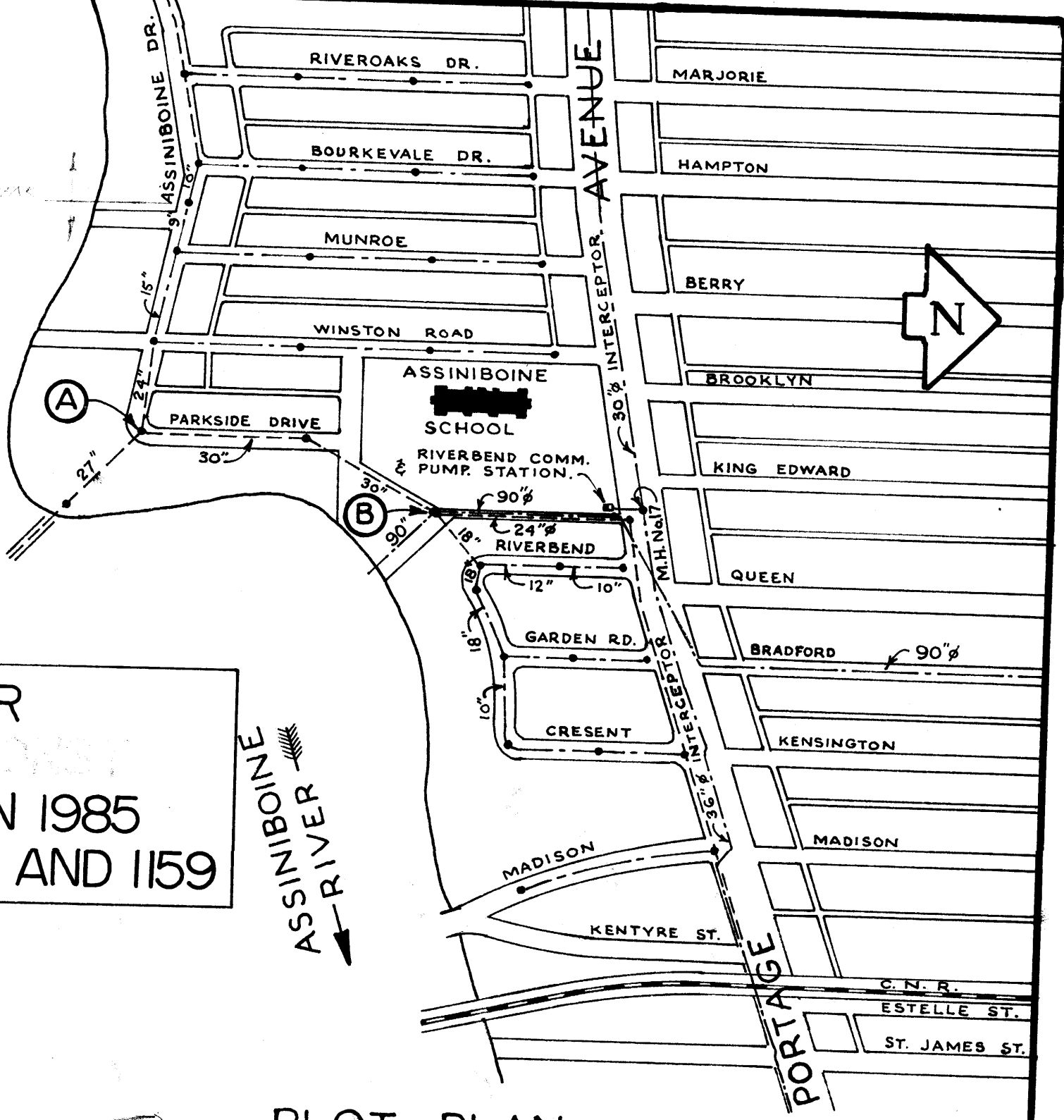

NOTE:
12" DIA. DRAINS & WEIRS BY CONTRACTOR.
GREATER WINNIPEG WATER & SANITARY DISTRICT
APPROVED FOR CONSTRUCTION
Date JAN 14 1959
Approval of this drawing covers only the general design and arrangement of material and equipment and does not in any way relieve the Contractor of any liability or responsibility for the satisfactory operation of this installation.

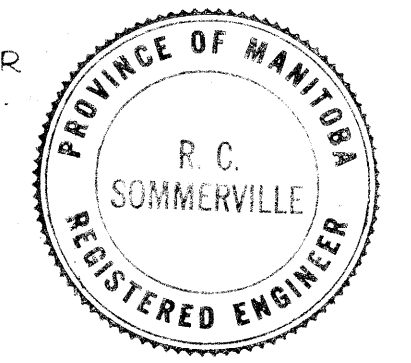

REVISIONS				DATE BY		TITLE	
NO.	DESCRIPTION	DATE	BY				
1	FENCE, BUILDING, M.H. ETC. ADDITIONS REPLOTTED AS PER SURVEY FIELD BOOK 2-252	AUG 23/58	V.O.			RIVERBEND COMM. & PUMP STA. SITE PLAN & MISC. DETAILS	
2	JUNCTION CHAMBER CHANGED	FEB 22, 59	K.T.				

APPROVED BY Supt. of <i>H. Buxman</i> H. BUXMAN CHIEF ENGINEER	DESIGNED BY G.E. BURNS	CHECKED BY DATE 12 DEC 58	DRAWING NO. 312
---	---------------------------	---------------------------------	---------------------------

file # Sp 10069

313

REF. or DRAWING No. DETAILS

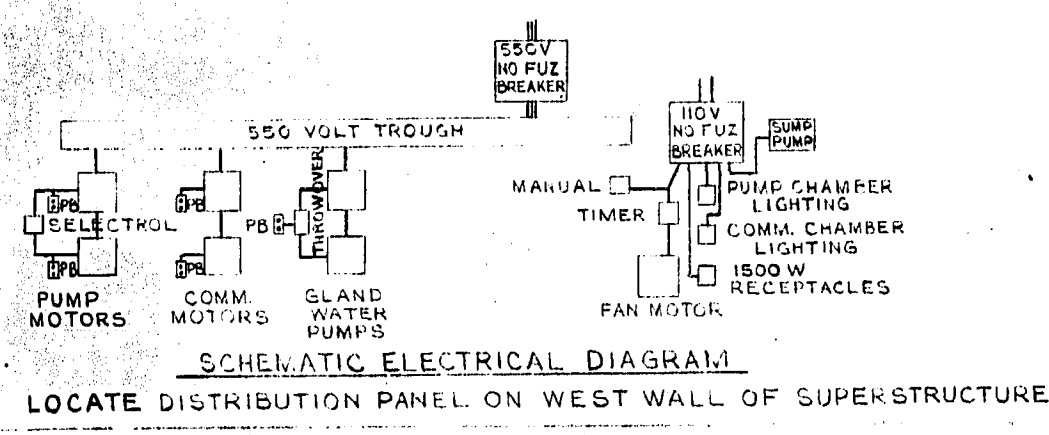
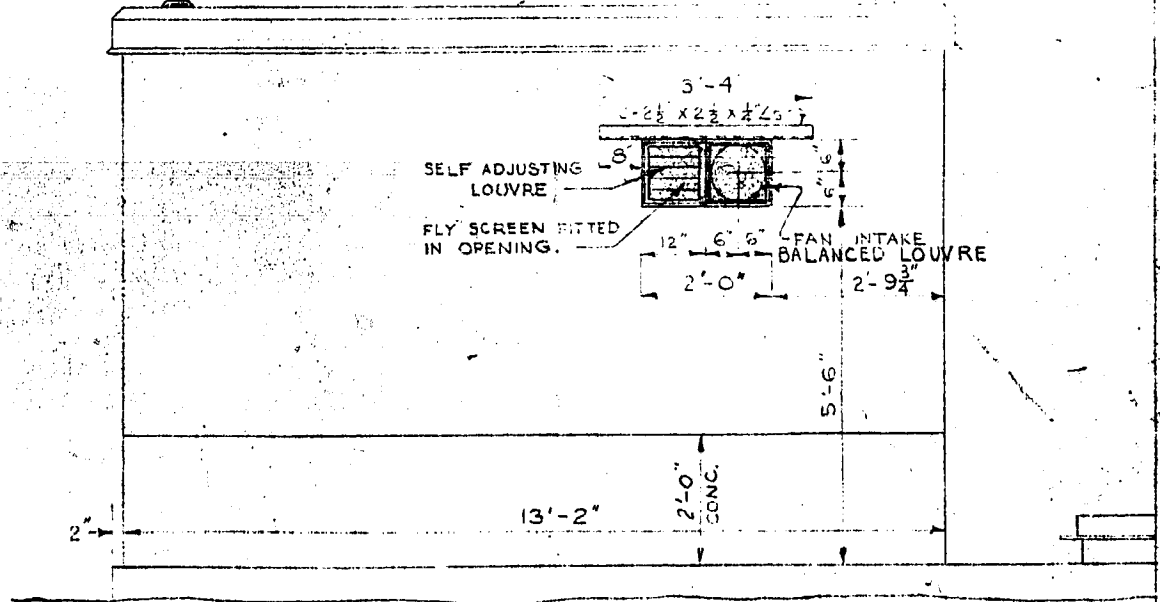
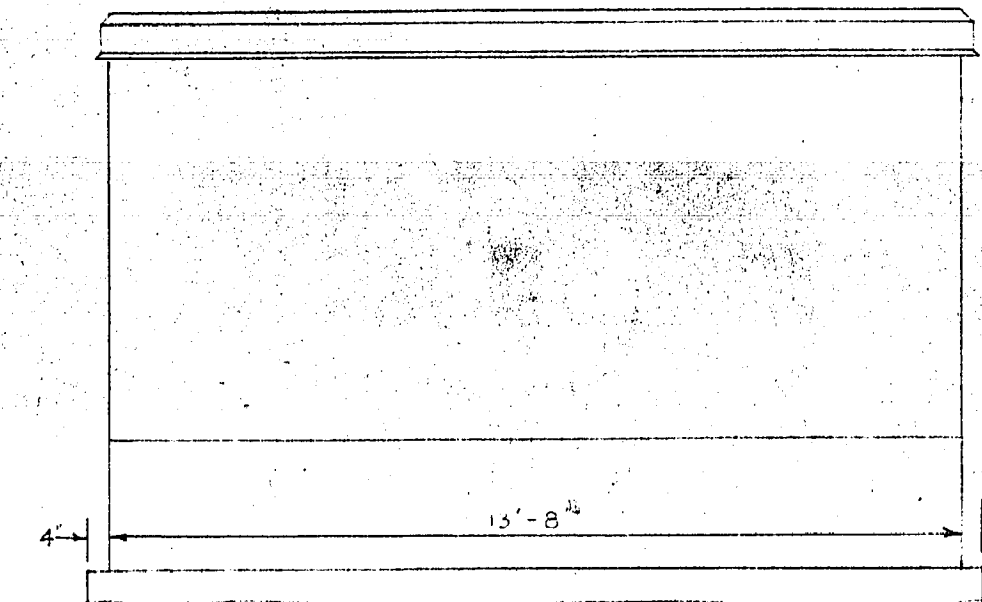
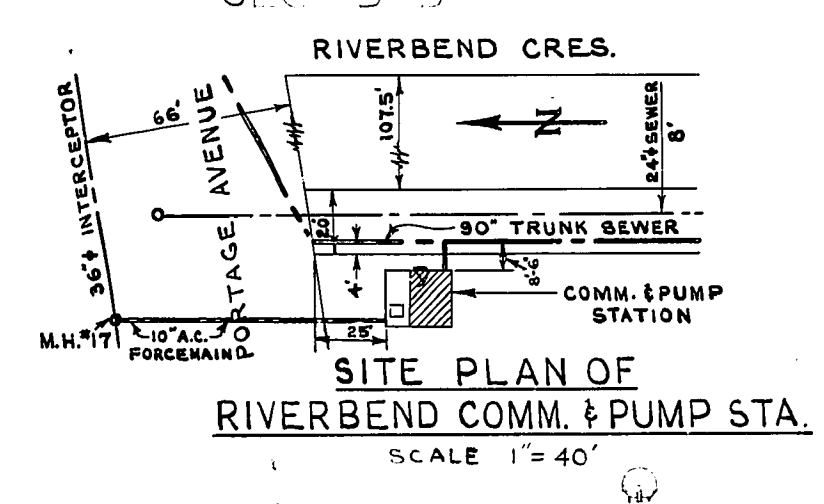
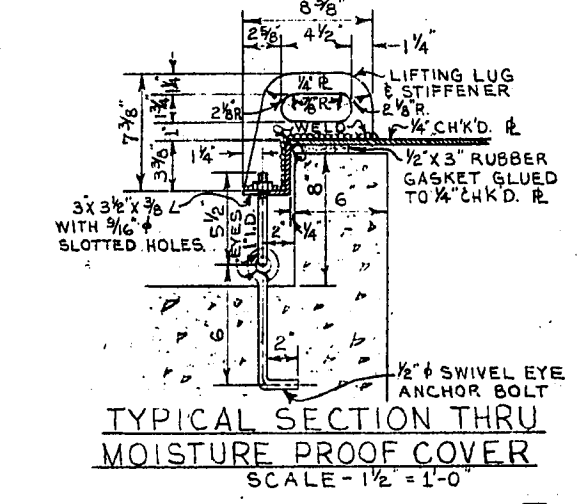
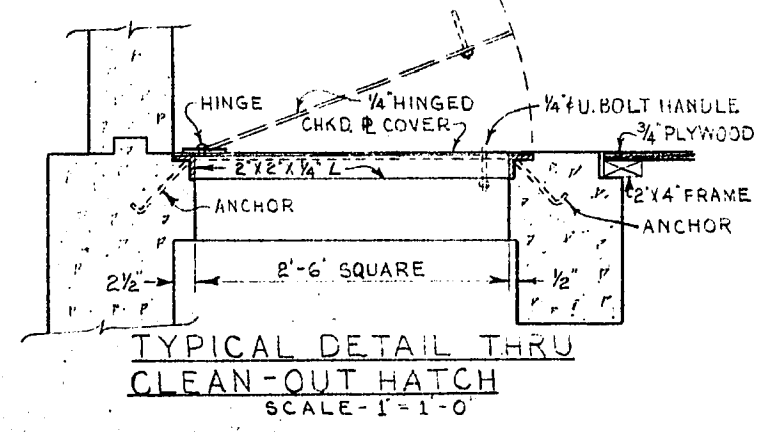
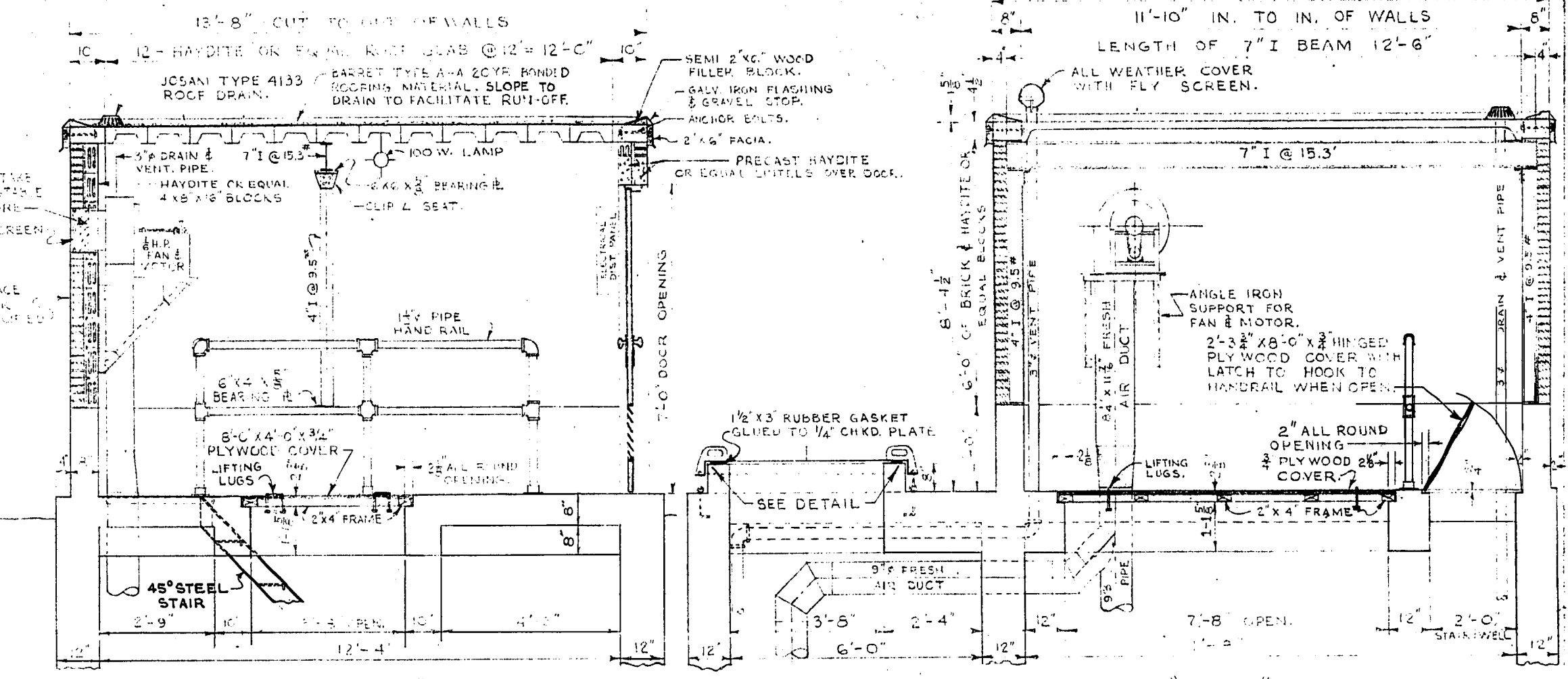
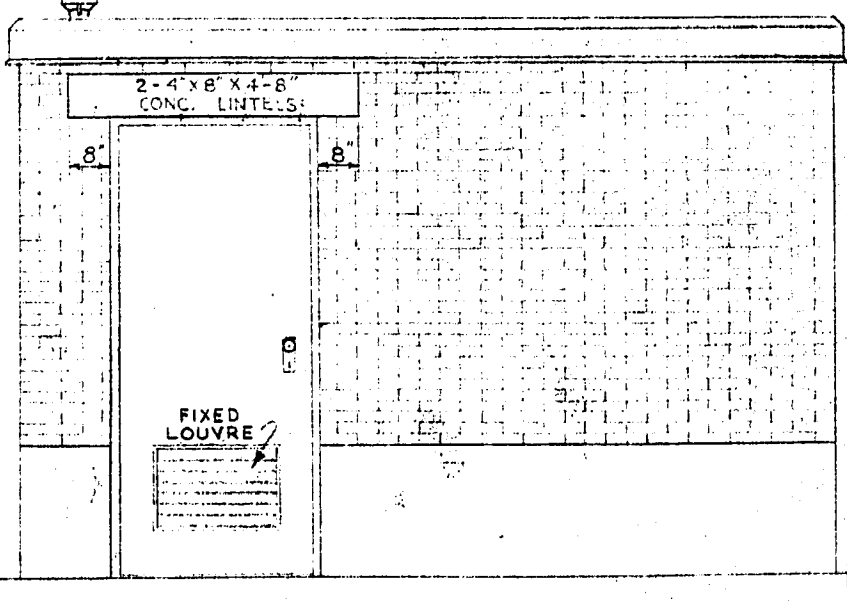
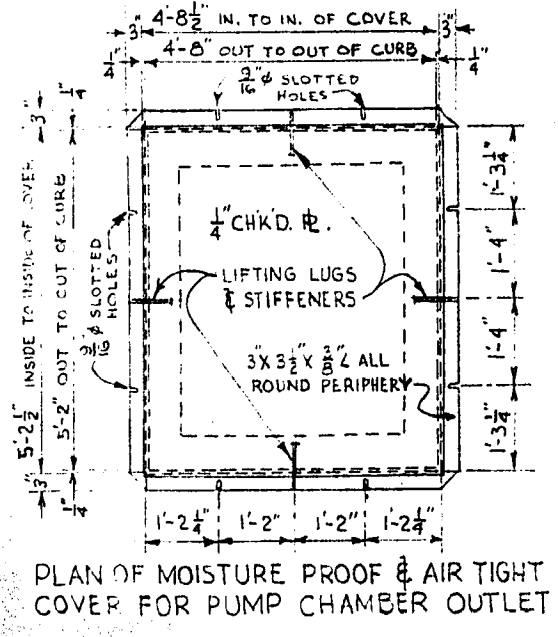
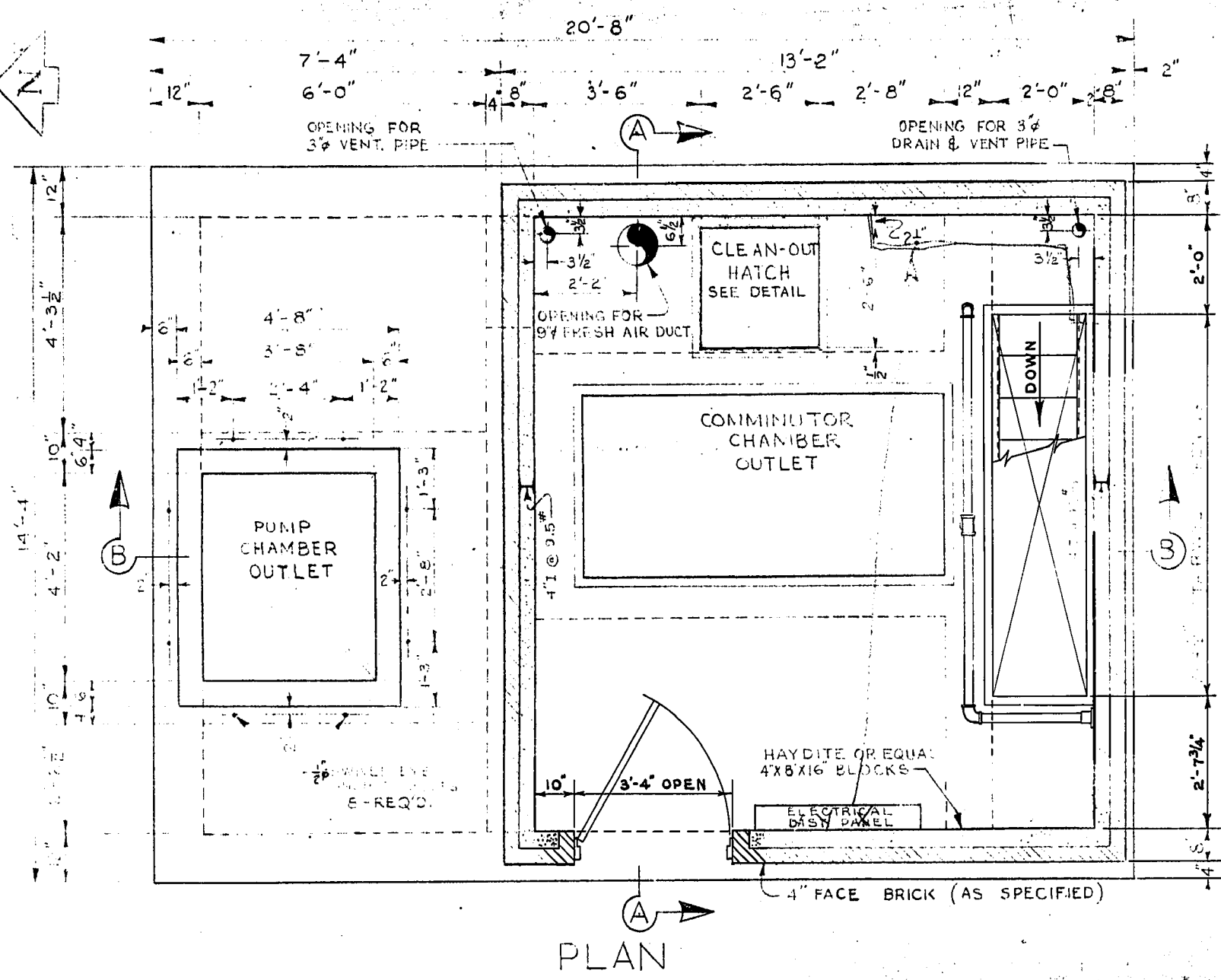

NOTE: THIS SUPERSTRUCTURE IS TO BE USED FOR RIVERBEND COMMINUTOR & PUMPING STATION BUT REVERSE TO THAT WHICH IS SHOWN ABOVE, I.E. THE WEST WALL WILL FACE EAST AND THE NORTH WILL FACE NORTH.



REVISIONS	NO.	DESCRIPTION	DATE	BY
1.	STAIR WELL CHANGED TO CONFORM WITH RIVERBEND STA.	DEC. 58	SK	
2.	PUMP MOTORS CHANGED TO CONFORM WITH RIVERBEND STA.	DEC. 58	SK	

GREATER WINNIPEG SANITARY DISTRICT
SECONDARY SEWERS
SUPERSTRUCTURE
RIVERBEND - COMMINUTOR & PUMPING STATION

313

313-A

313A file # 10070

REF. or DRAWING No.

DETAILS

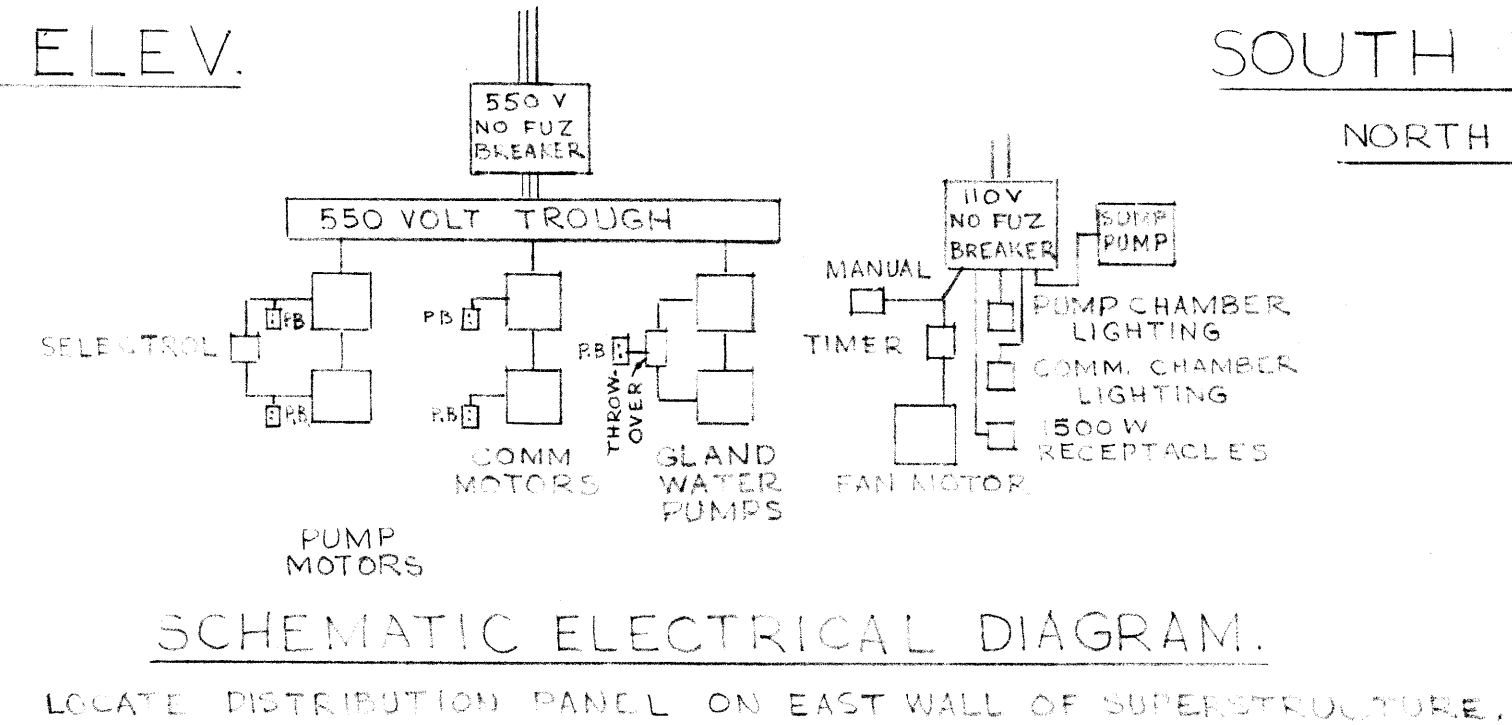
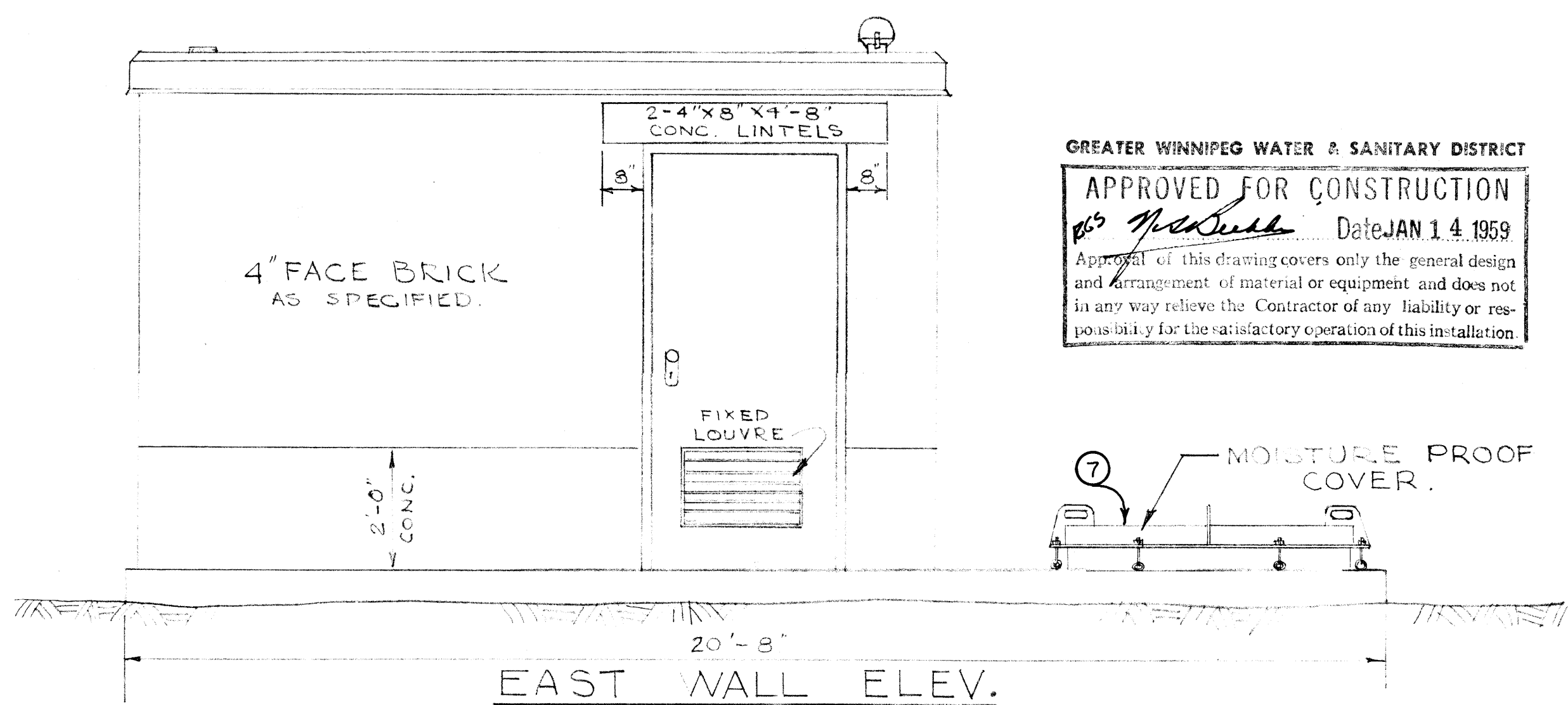
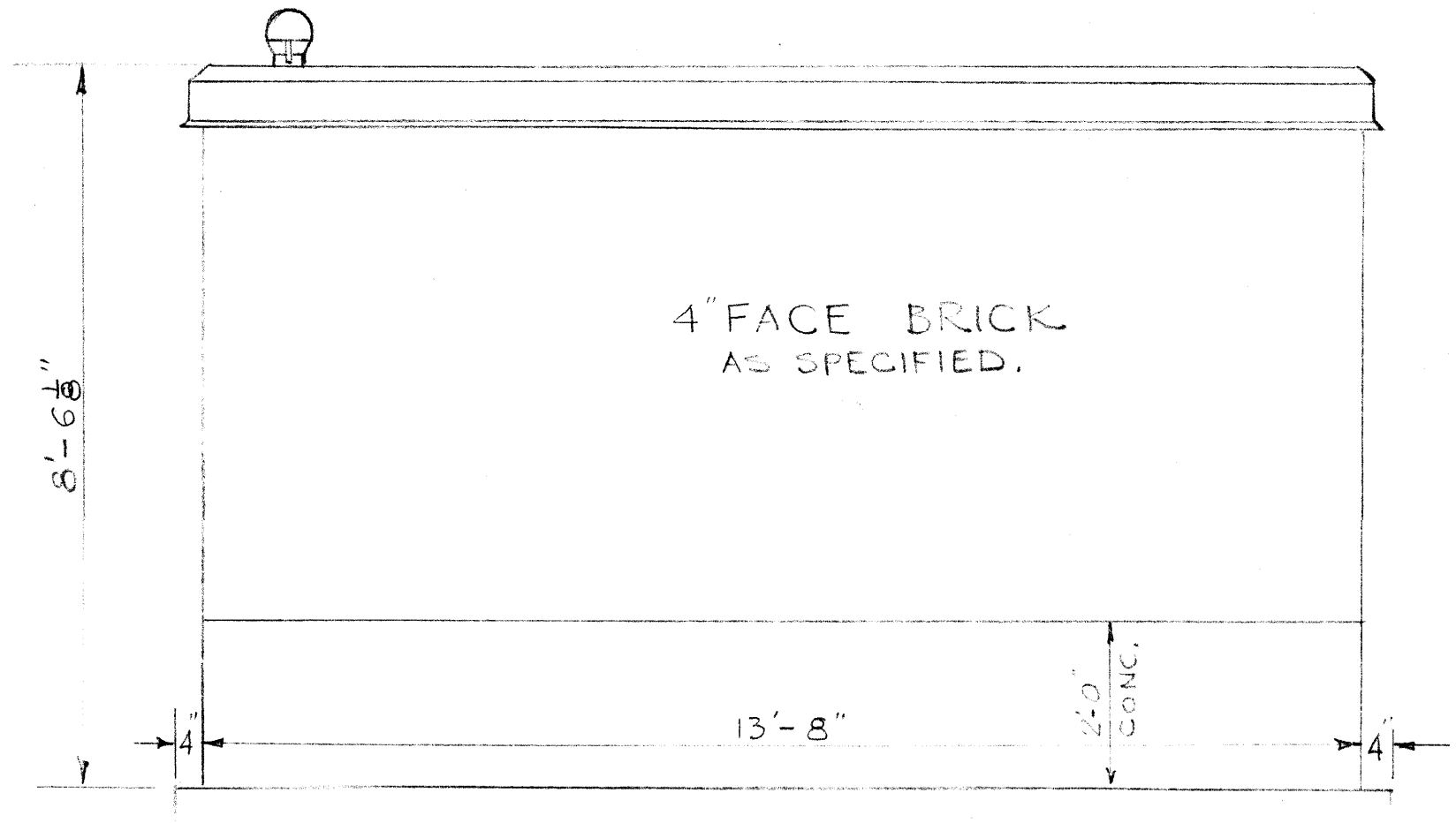
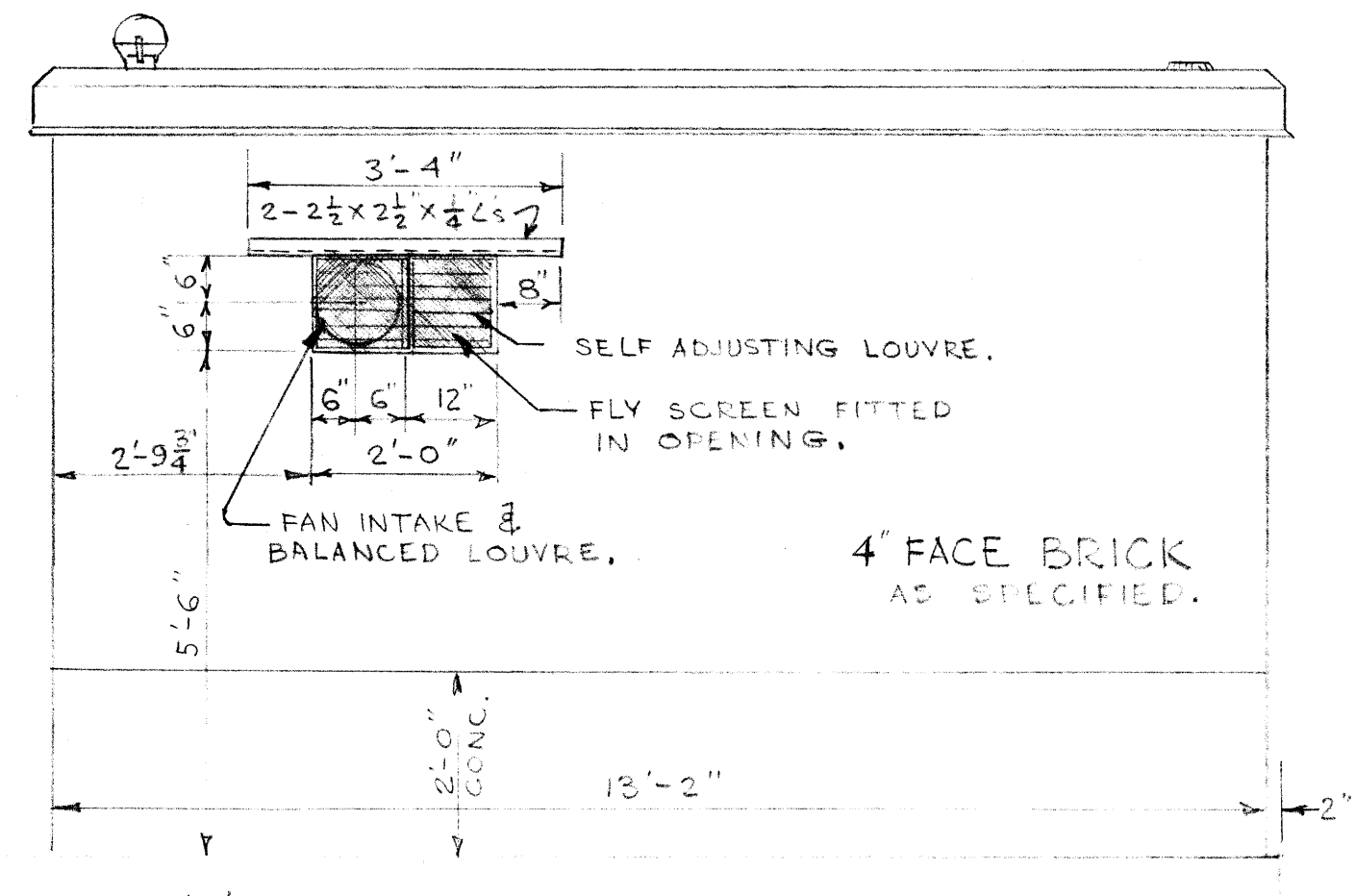
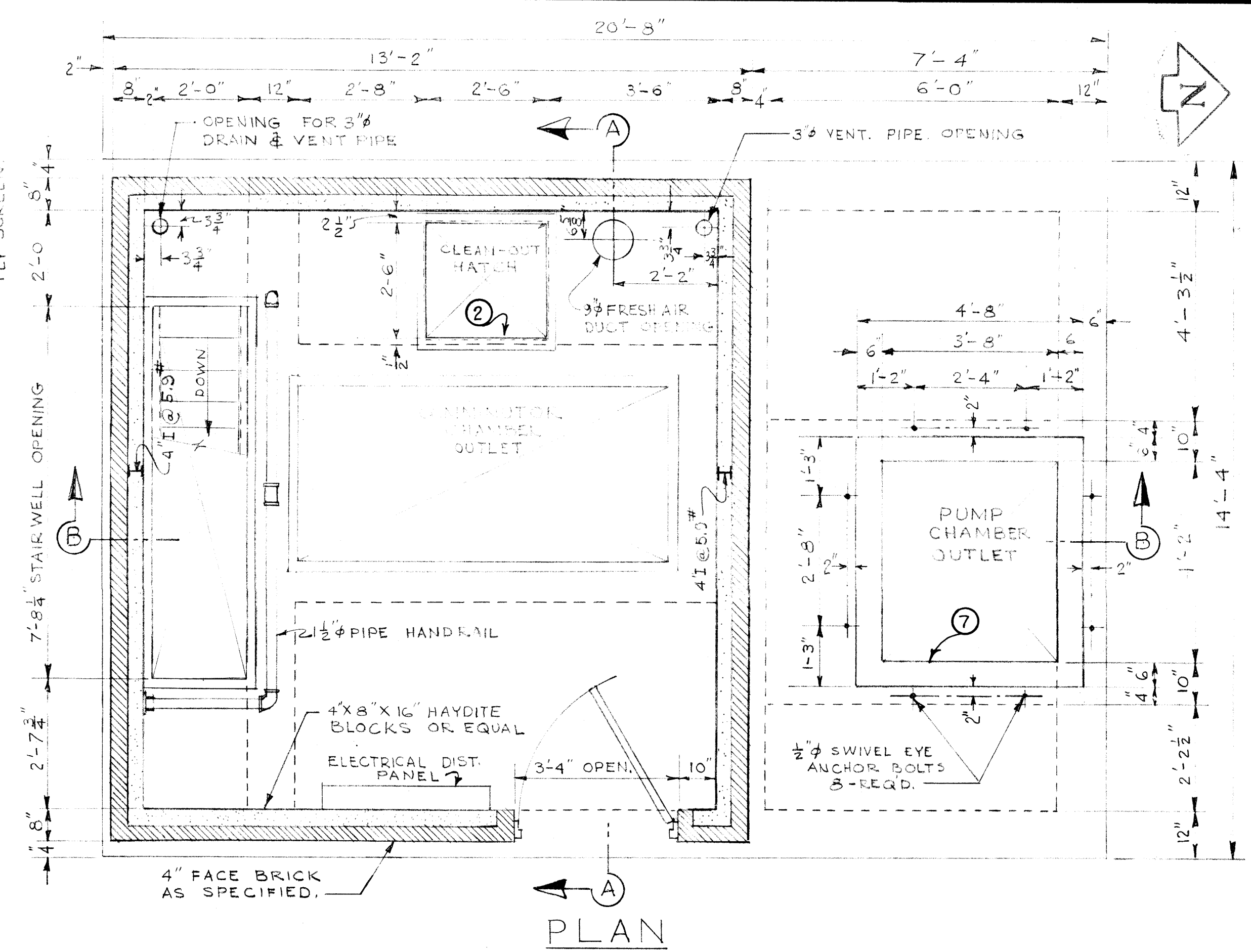
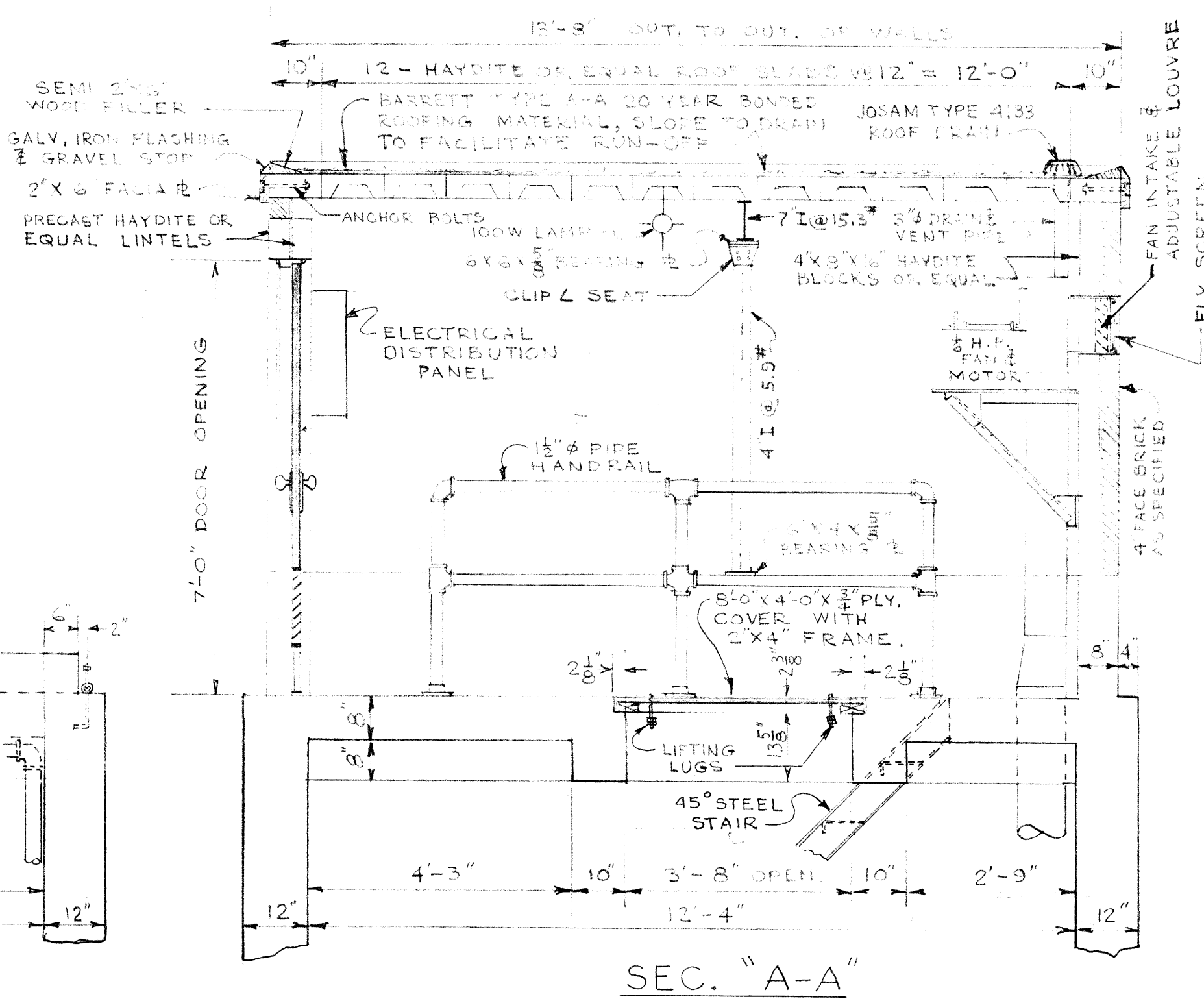
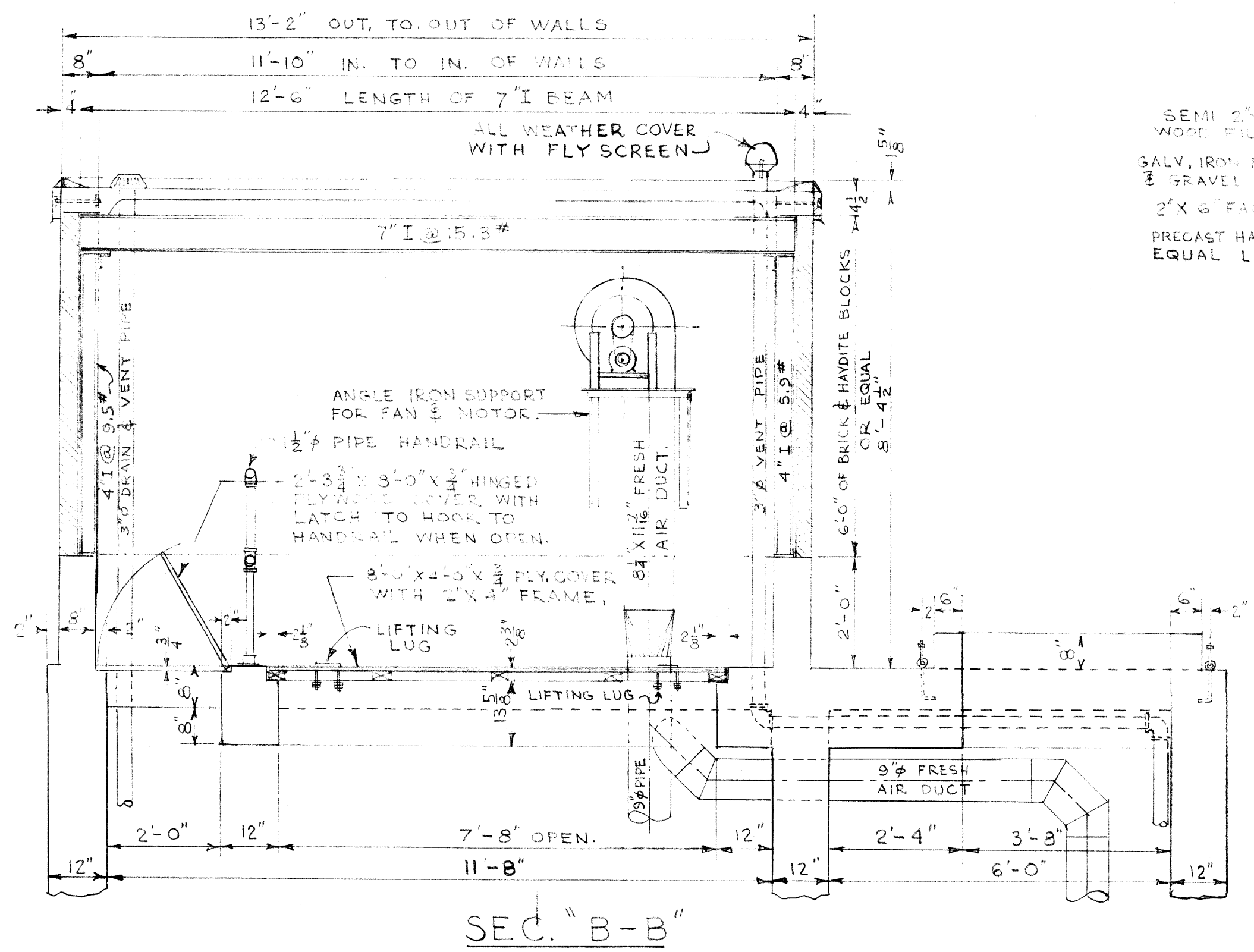

LOCATE DISTRIBUTION PANEL ON EAST WALL OF SUPERSTRUCTURE.

GREATER WINNIPEG WATER & SANITARY DISTRICT
 APPROVED FOR CONSTRUCTION
 Date JAN 14 1969
 Approval of this drawing covers only the general design and arrangement of material or equipment and does not in any way relieve the Contractor of any liability or responsibility for the satisfactory operation of this installation.

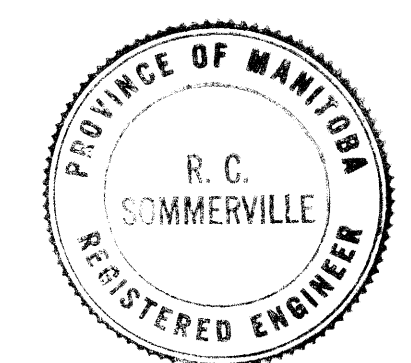

REVISIONS			DATE BY	
NO.	DESCRIPTION	DATE	BY	
1	DETAIL NO'S. ADDED	9 JAN 58		

APPROVED BY				DESIGNED BY		CHECKED BY		DRAWING NO.	
Supt.				G. E. B.		G. E. B.		313-A	
R. C. SOMMERVILLE				H. E. B.		3 JAN 58		SCALE	
CHIEF ENGINEER								1" = 1'-0"	

NOTE: THIS DWG SUPERCEDES DWG NO. 313.

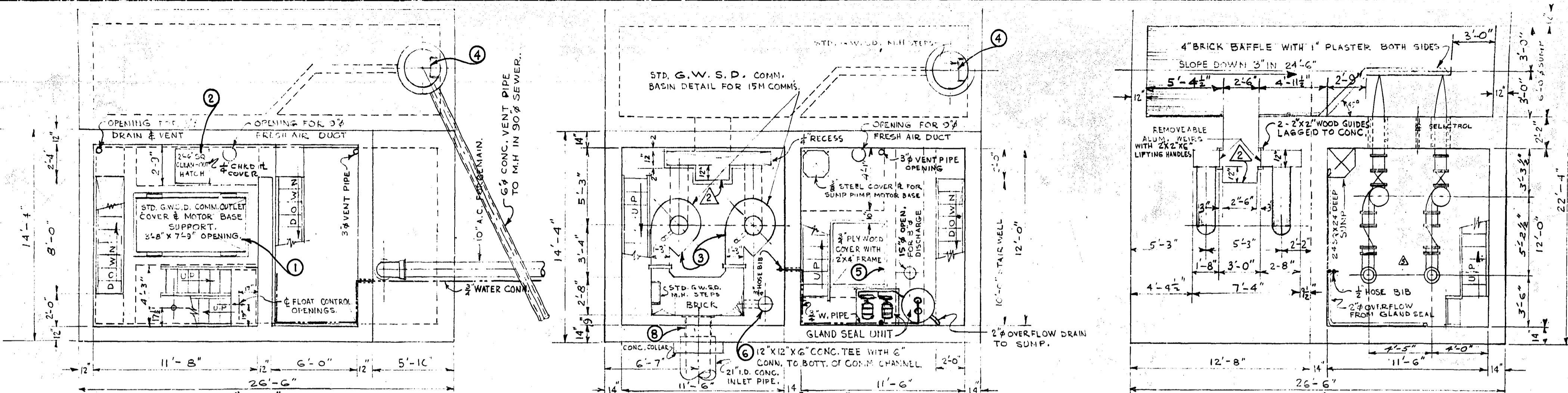
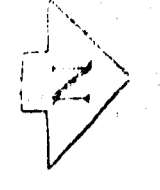
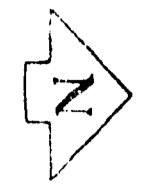

SEC. "A-A"

SEC. "B-B"

SEC. "C-C"

NOTE: FOR SUPERSTRUCTURE DETAILS SEE DWS NO. 313.

PROVIDE GUIDE Ls & PLANKS AT BOTTOM OF OPENING & FILL WITH FIBRE GLASS INSUL.

FIBER GLASS INSUL.

NOTE: PROVIDE G.W.S.D. STD. E/BOLTS ON BEAMS AROUND ALL COMM. & PUMP OUTLET OPENINGS. 4 EYEBOLTS PER OPENING, (MAX).

NOTE: ALL LAMPS 100W, DESIGNATED THUS \diamond 1500W RECEPTACLES SHOWN THUS \square

EXISTING 90" DIA. RIVERBEND SEWER.

EXISTING 90" DIA. RIVERBEND SEWER.

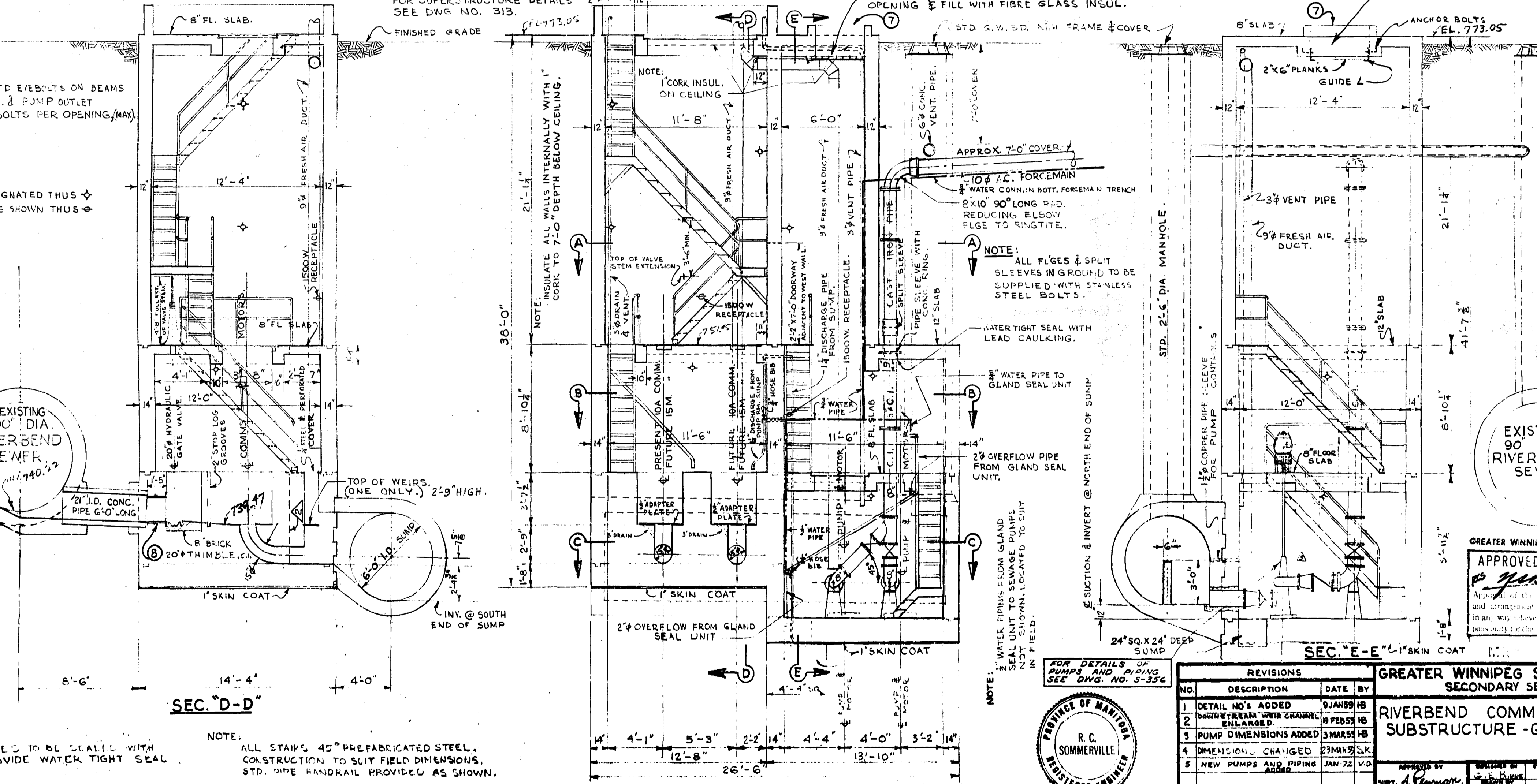

LONGITUDINAL SEC.

NOTE: ALL STAIRS 45° PREFABRICATED STEEL. CONSTRUCTION TO SUIT FIELD DIMENSIONS. STD. PIPE HANDRAIL PROVIDED AS SHOWN.

NOTE: WATER TYPING FROM GLAND SEAL UNIT TO SEWAGE PUMPS NOT SHOWN, LOCATED TO SUIT IN FIELD.

FOR DETAILS OF PUMPS AND PIPING SEE DWS NO. S-35c



GREATER WINNIPEG WATER & SANITARY DISTRICT
 APPROVED FOR CONSTRUCTION
 Date JAN 14 1972
 Approval of this drawing is given by the general manager and arrangement of material or equipment and cost in any way leave the Contractor of any liability or responsibility for the same.

REVISIONS			
NO.	DESCRIPTION	DATE	BY
1	DETAIL NO'S ADDED	9 JAN 69	HB
2	DOWNSTREAM WEIR CHANNEL ENLARGED	19 FEB 59	HB
3	PUMP DIMENSIONS ADDED	3 MAR 59	HB
4	DIMENSIONS CHANGED	23 MAR 59	SK
5	NEW PUMPS AND PIPING ADDED	JAN 72	VD

GREATER WINNIPEG SANITARY DISTRICT
 SECONDARY SEWERS

RIVERBEND COMM. & PUMPING STA.
 SUBSTRUCTURE - GENERAL LAYOUT.

APPROVED BY: *[Signature]*
 CHIEF ENGINEER

DRAWING NO. 314

315 file # SP 10072

REF. or DRAWING NO.

DETAILS

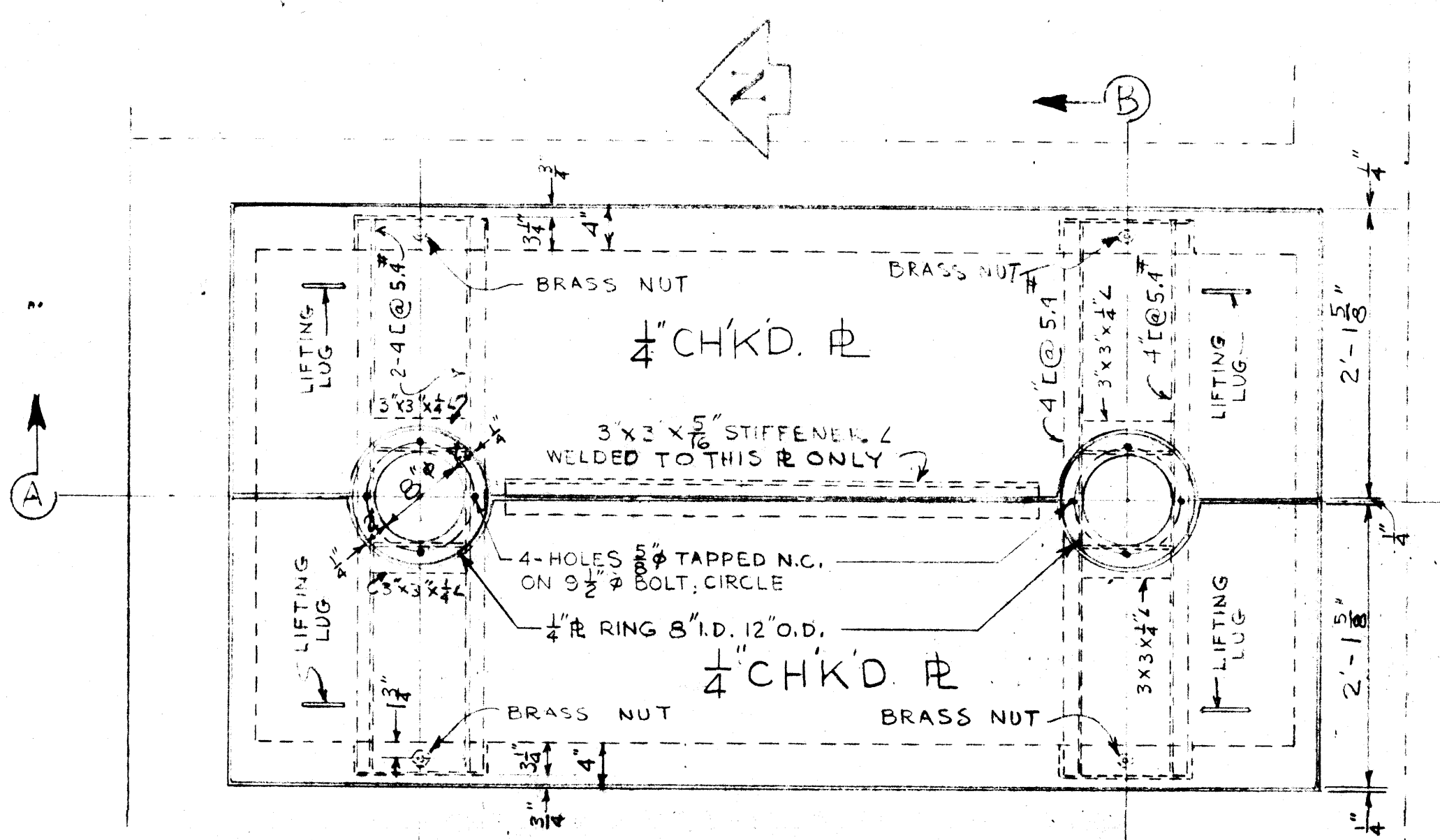

PLAN OF COMM. MOTOR BASE

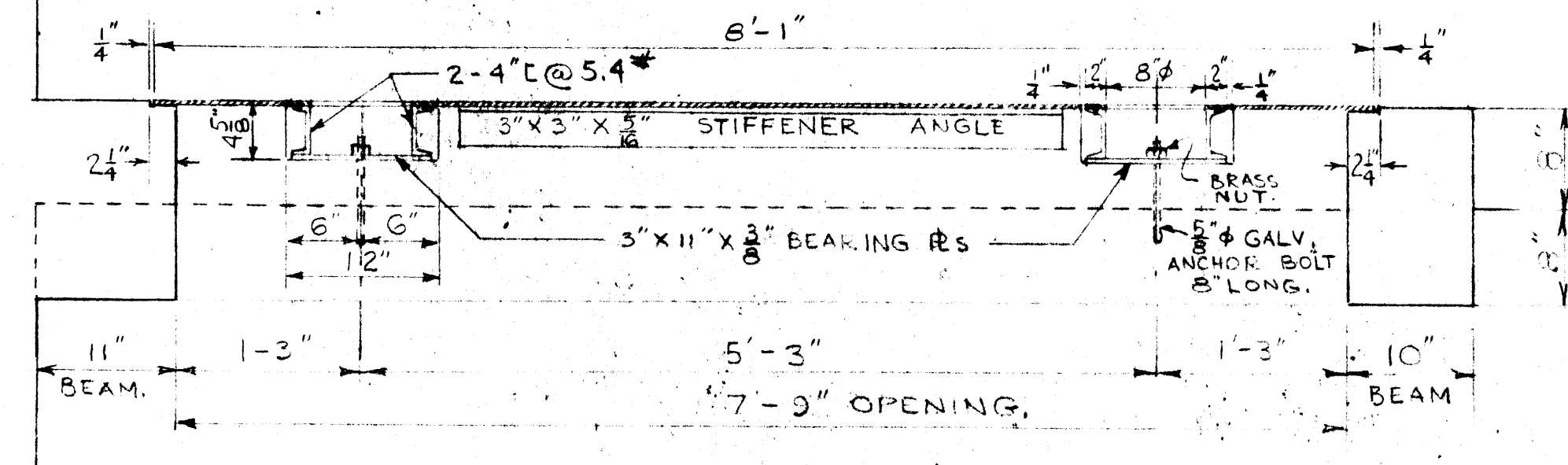

SEC. A-A SCALE: 1\"/>

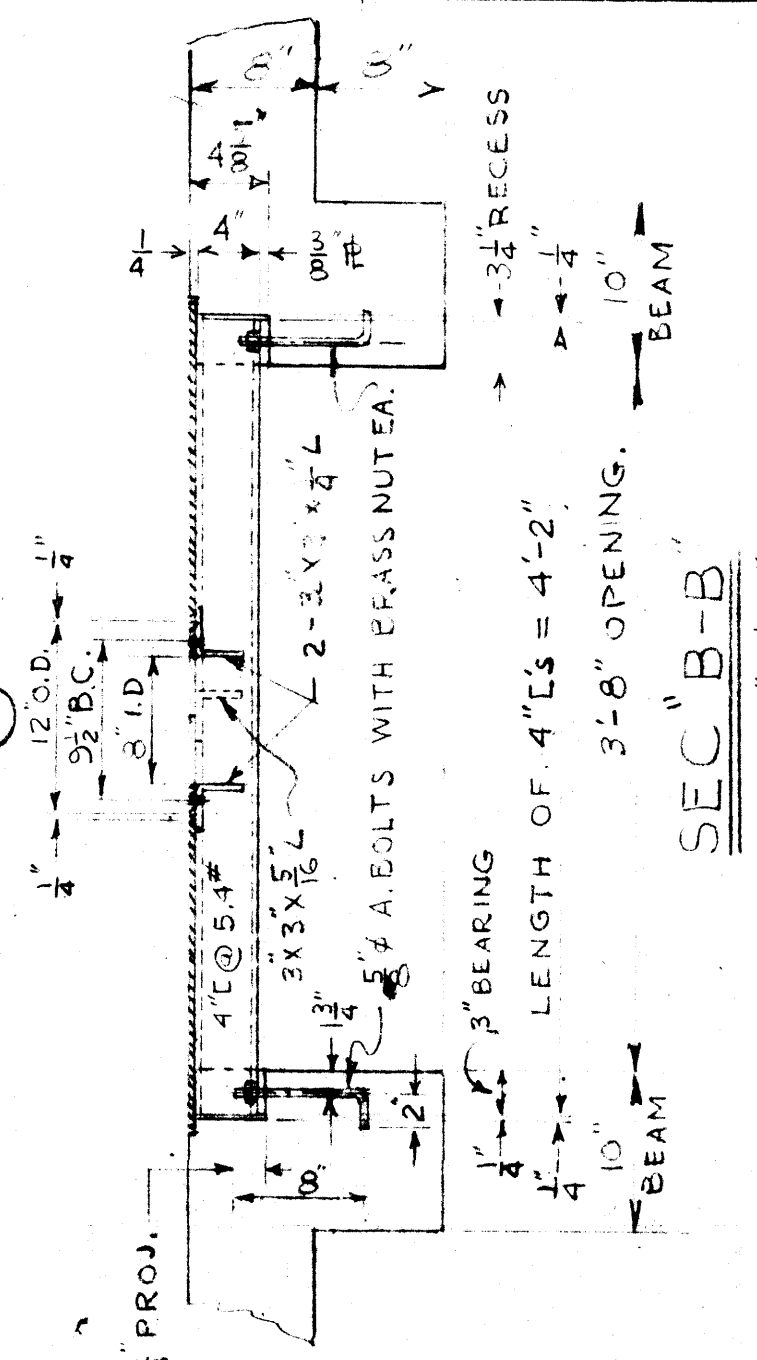

SEC. B-B SCALE 1\"/>

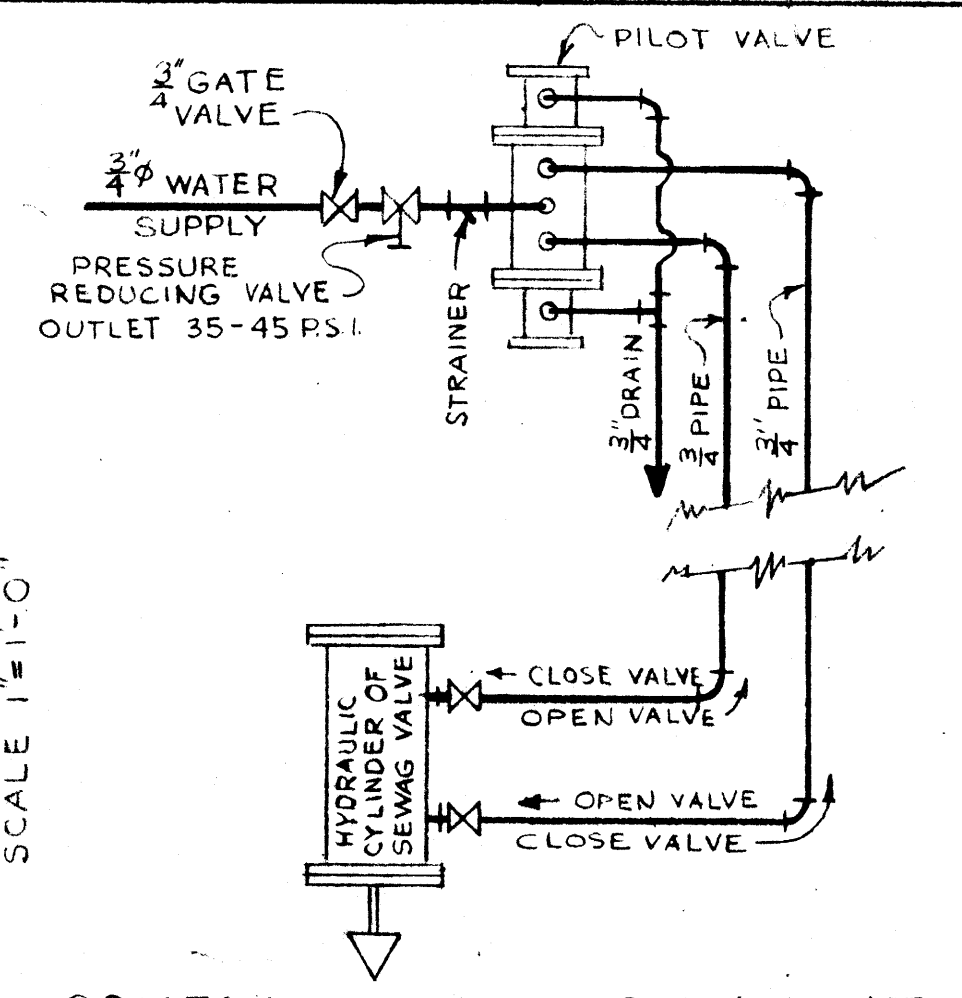

SCHEMATIC PIPING LAYOUT FOR HYDRAULIC VALVE CONTROL

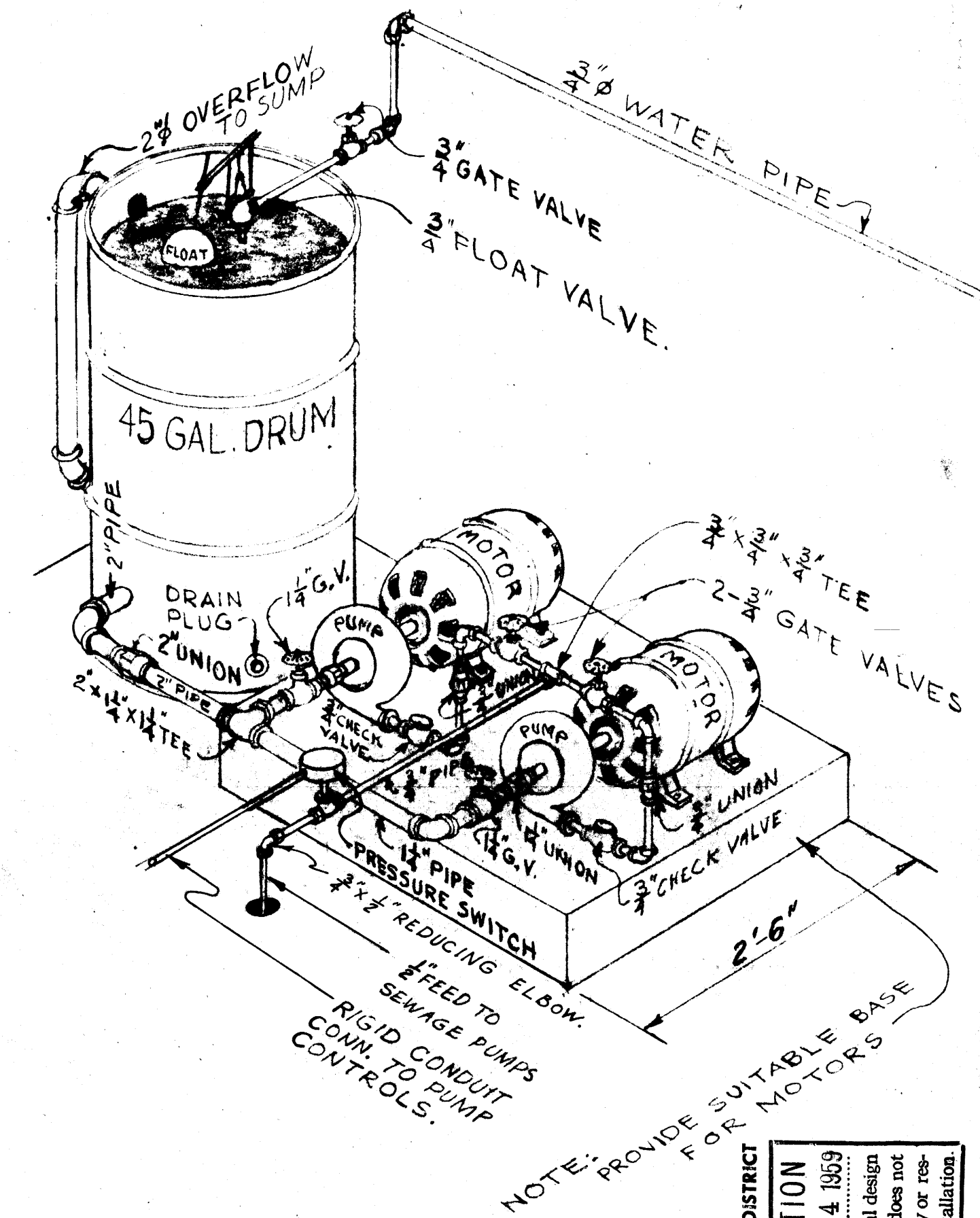

ISOMETRIC OF GLAND SEAL PUMPING UNIT N.T.S.

NOTE: THIS VIEW IS NOT PROPERLY SHOWN IN RESPECT TO ACTUAL LOCATION BUT IT DOES PROVIDE PERTINENT DETAIL & GENERAL LOCATION. SEE DWG. NO. 314 FOR SPECIFIC LOCALITY.

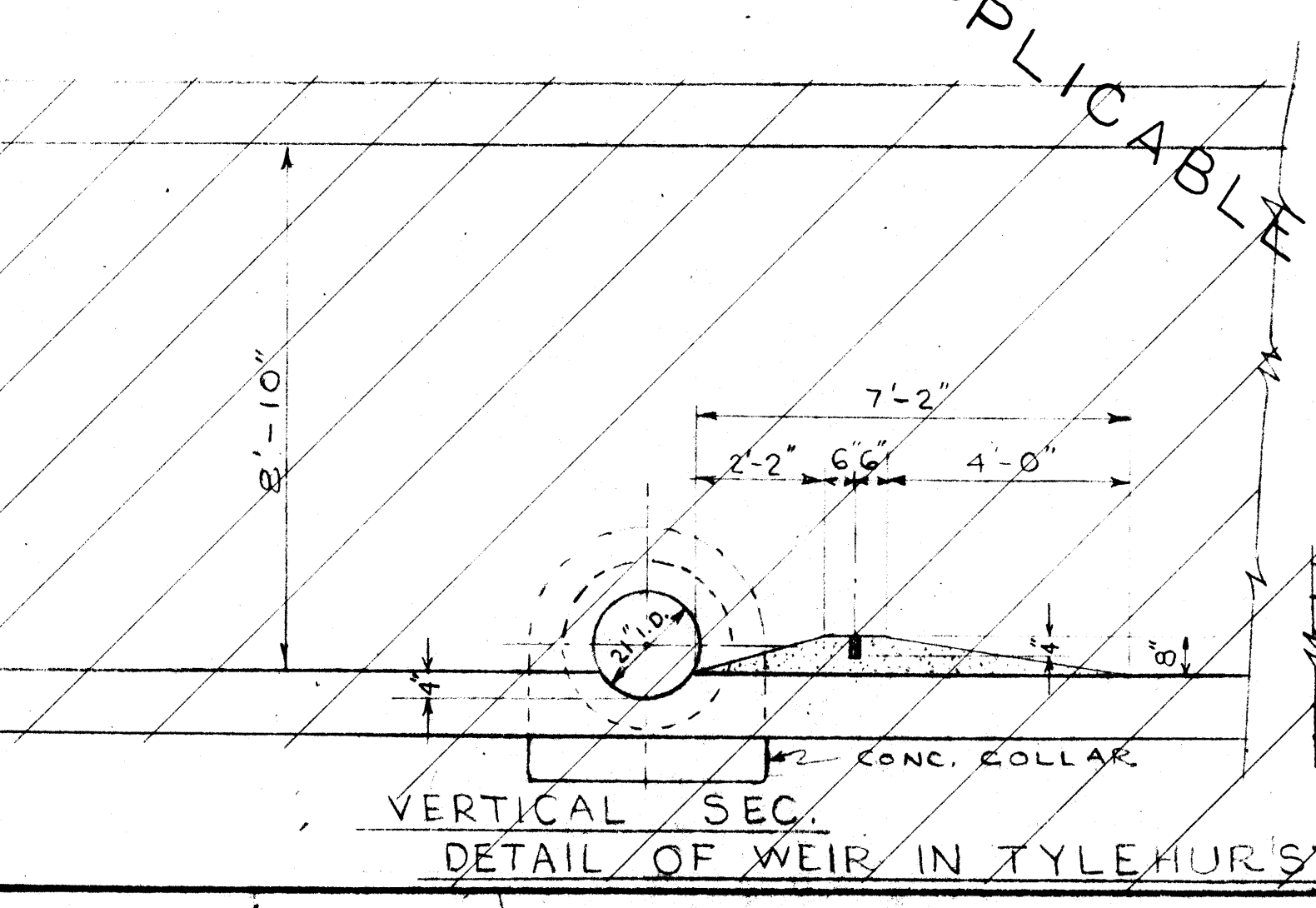
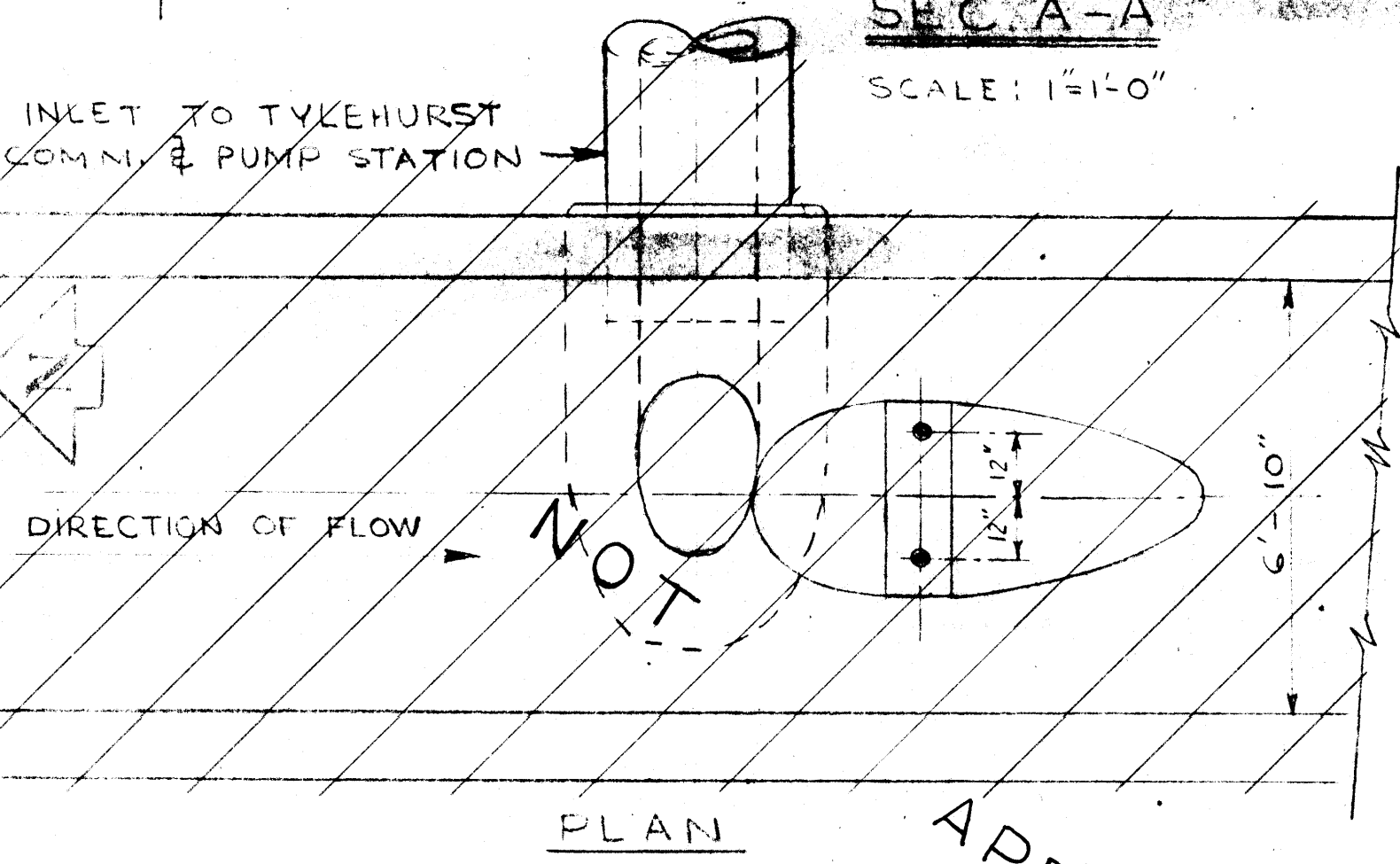

VERTICAL SEC. DETAIL OF WEIR IN TYKEHURST SEWER SCALE 1\"/>

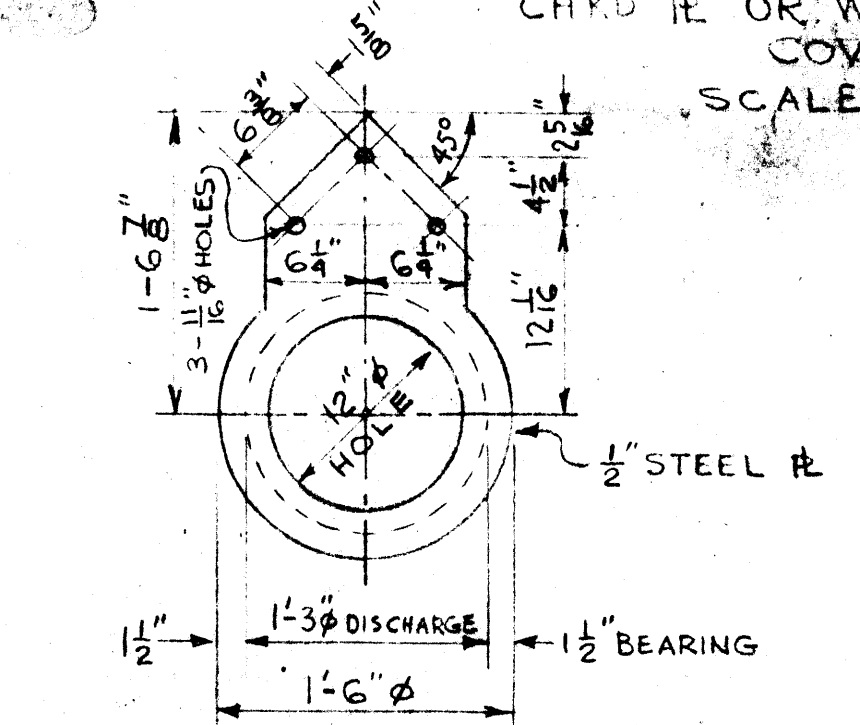

ADAPTER # FOR 1-3\"/>

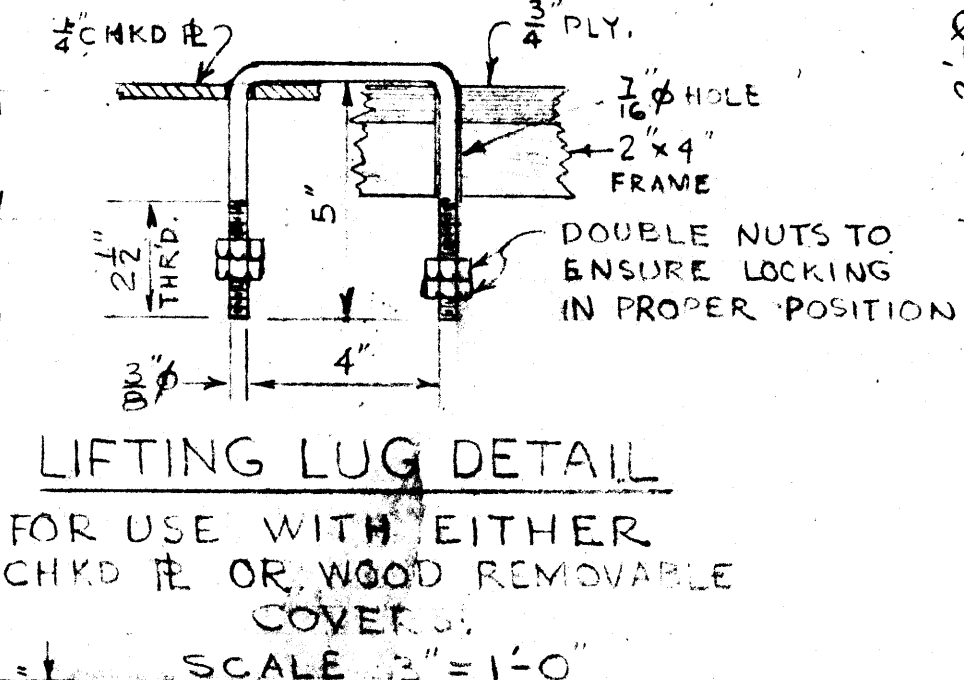

LIFTING LUG DETAIL FOR USE WITH EITHER CHKD # OR WOOD REMOVABLE COVER. SCALE 2\"/>

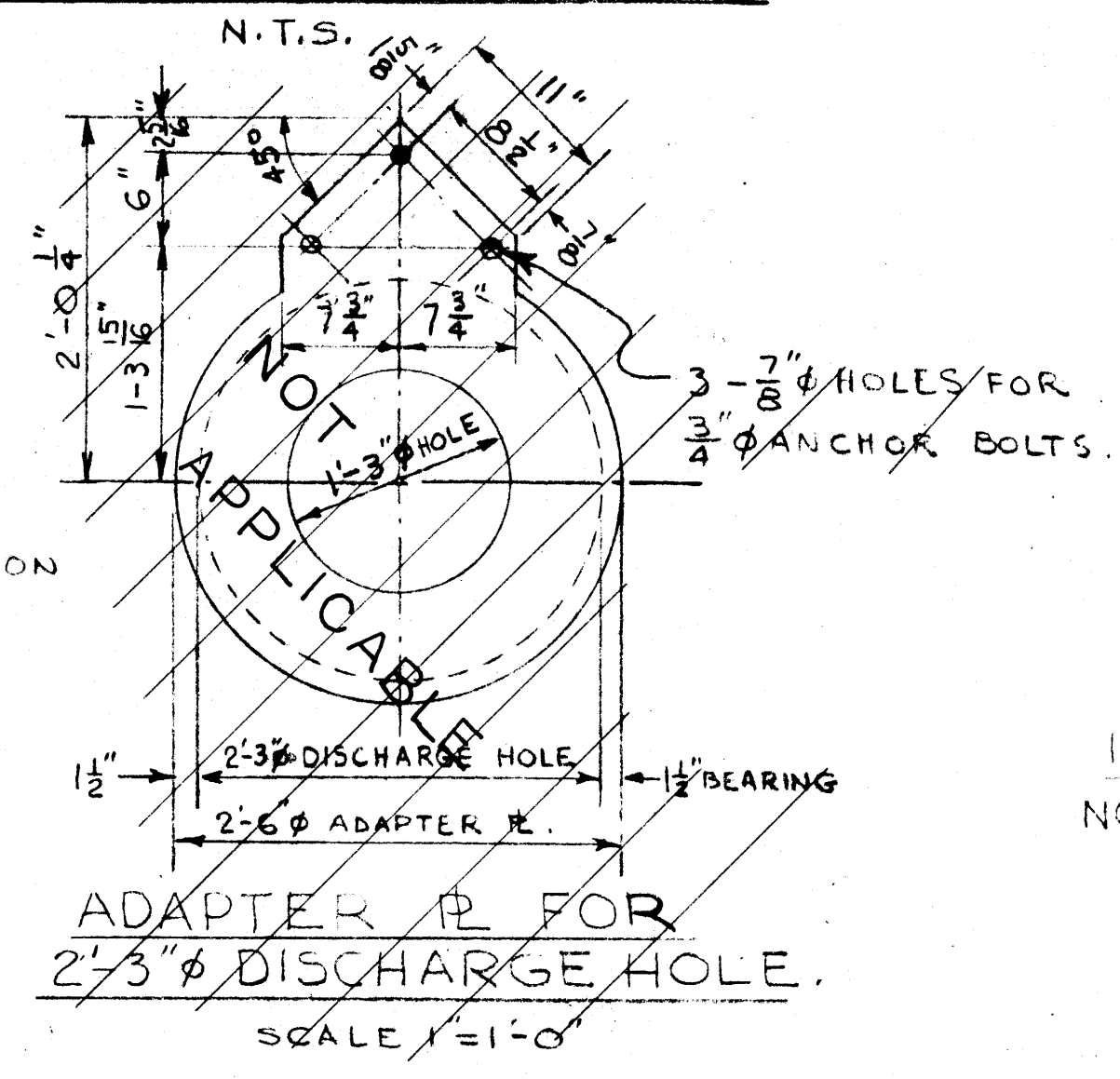

ADAPTER # FOR 2\"/>

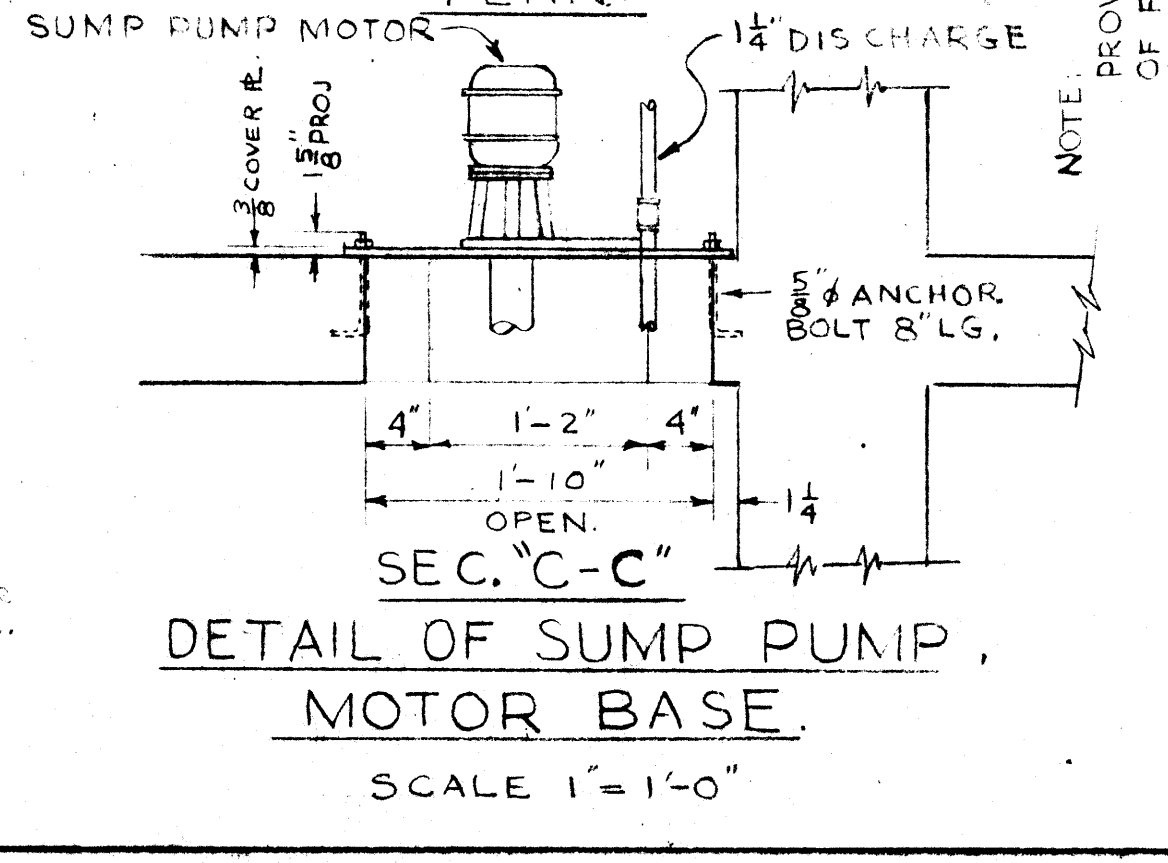
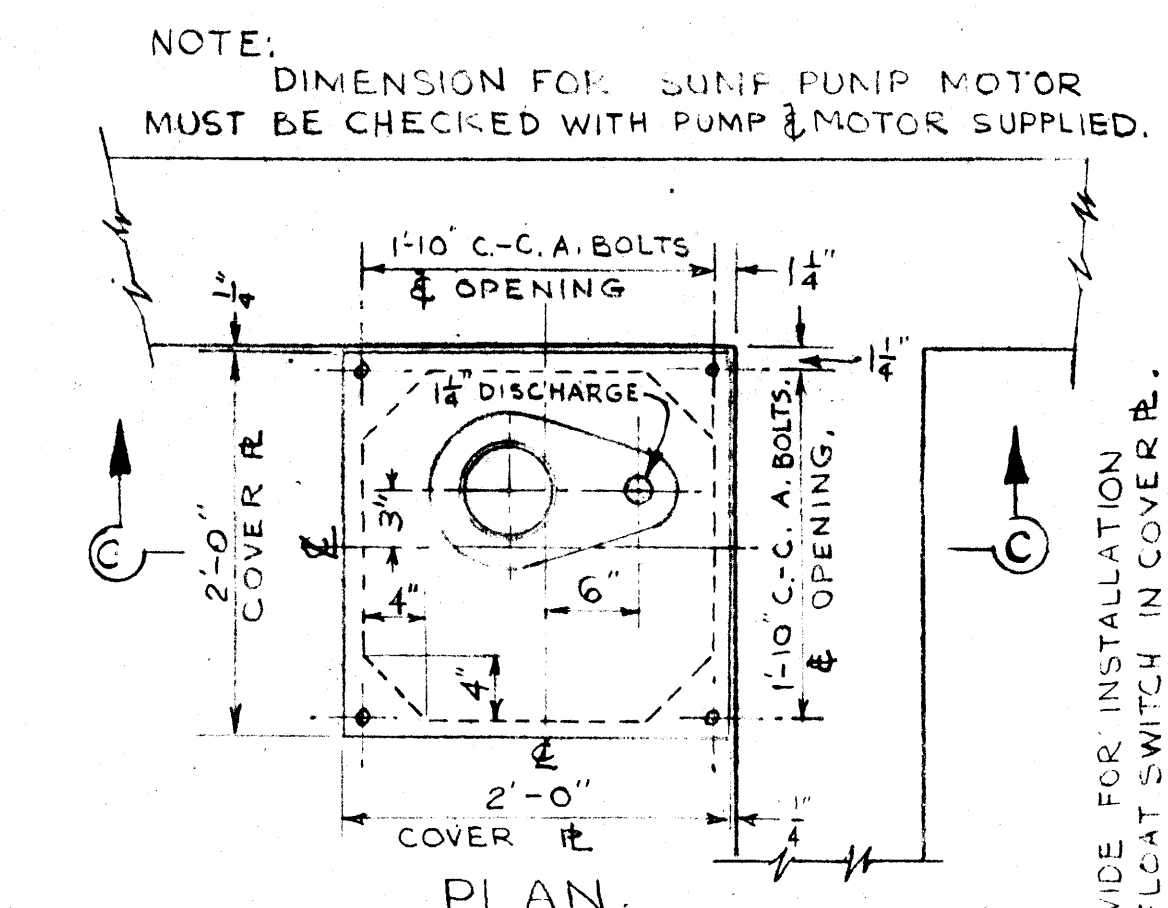

DETAIL OF SUMP PUMP MOTOR BASE SCALE 1\"/>

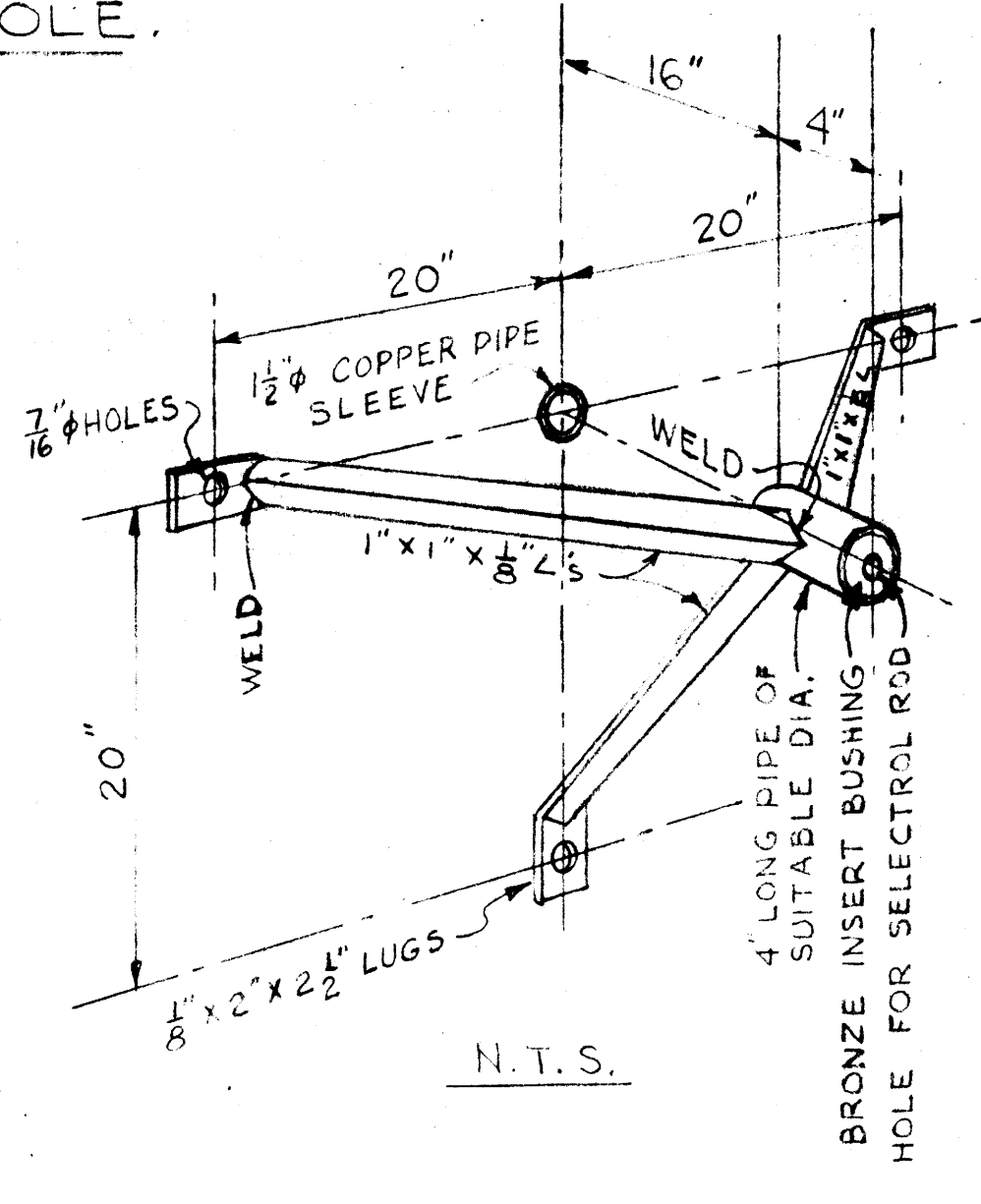

DETAIL & LOCATION OF STD. SELECTROL CONTROL BRKT. SCALE 1\"/>

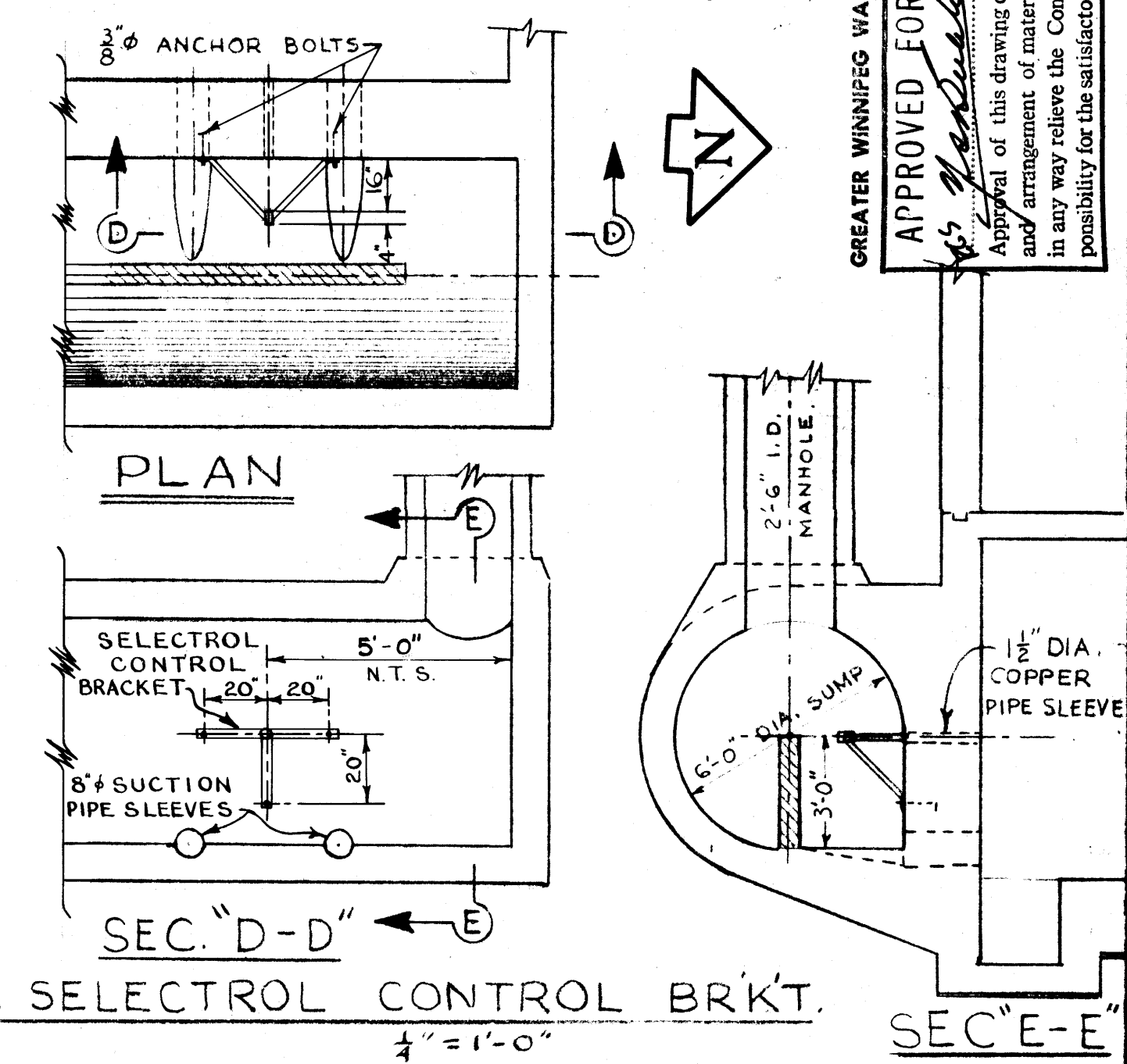

PLAN

SEC. "D-D"

SEC. "E-E"

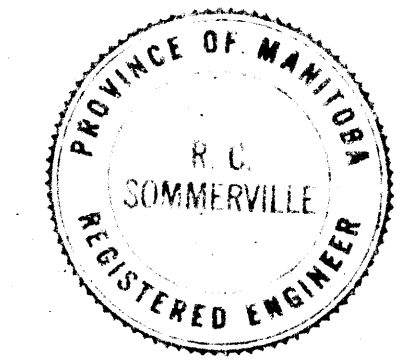

REVISIONS			GREATER WINNIPEG SANITARY DISTRICT SECONDARY SEWERS	
NO.	DESCRIPTION	DATE	TITLE	DRAWING NO.
			MISC. DETAILS RIVERBEND-COMMINATOR & PUMPING STATION.	315

APPROVED BY: *A. Penman* Supt. Chief Engineer
 DESIGNED BY: *H. Burkman*
 CHECKED BY: *G.E.B.* DATE: 2 DEC 50
 SCALE: AS NOTED.

APPROVED FOR CONSTRUCTION
 Date: JAN 14 1959
 Approval of this drawing covers only the general design and arrangement of material or equipment and does not in any way relieve the Contractor of any liability or responsibility for the satisfactory operation of this installation.

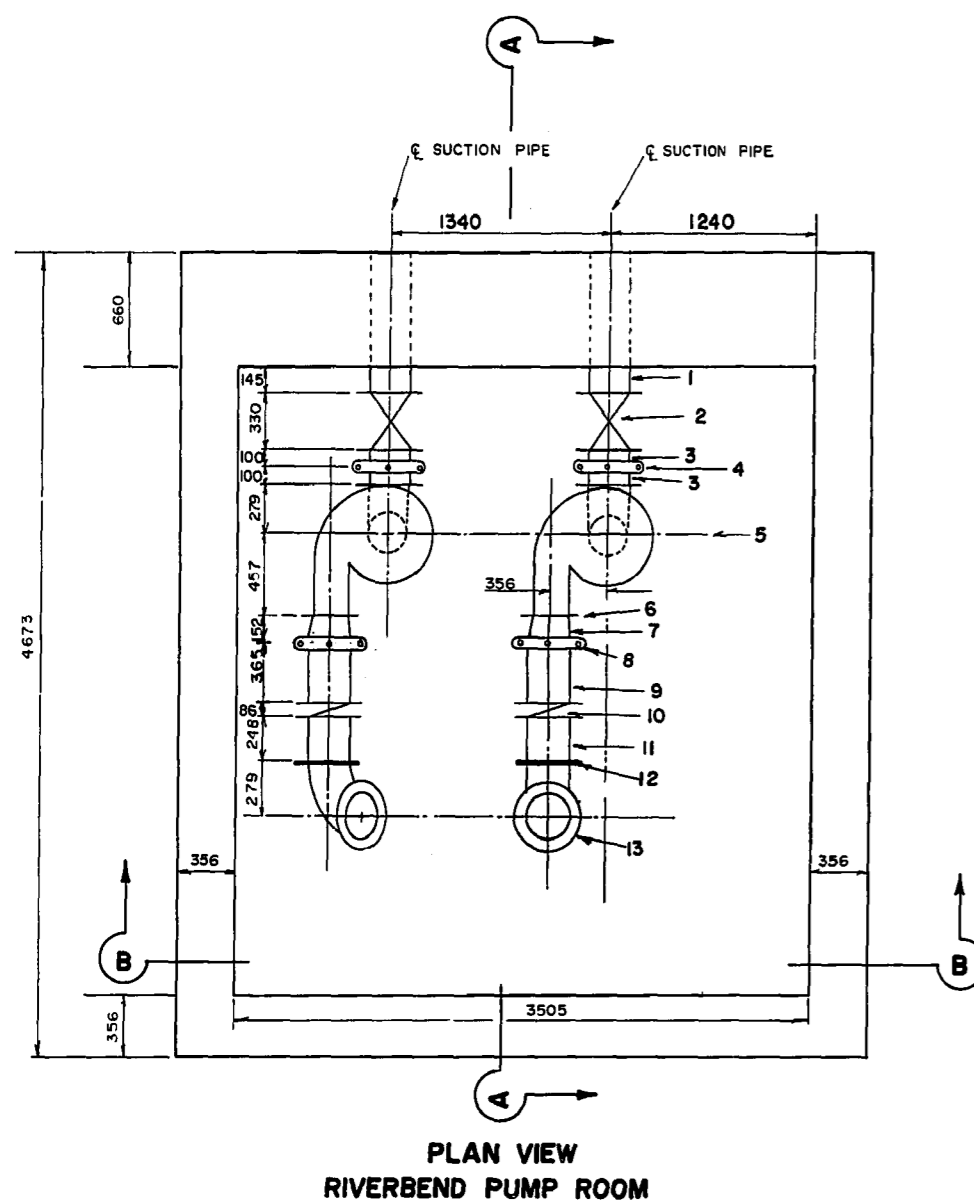

PLAN VIEW
RIVERBEND PUMP ROOM

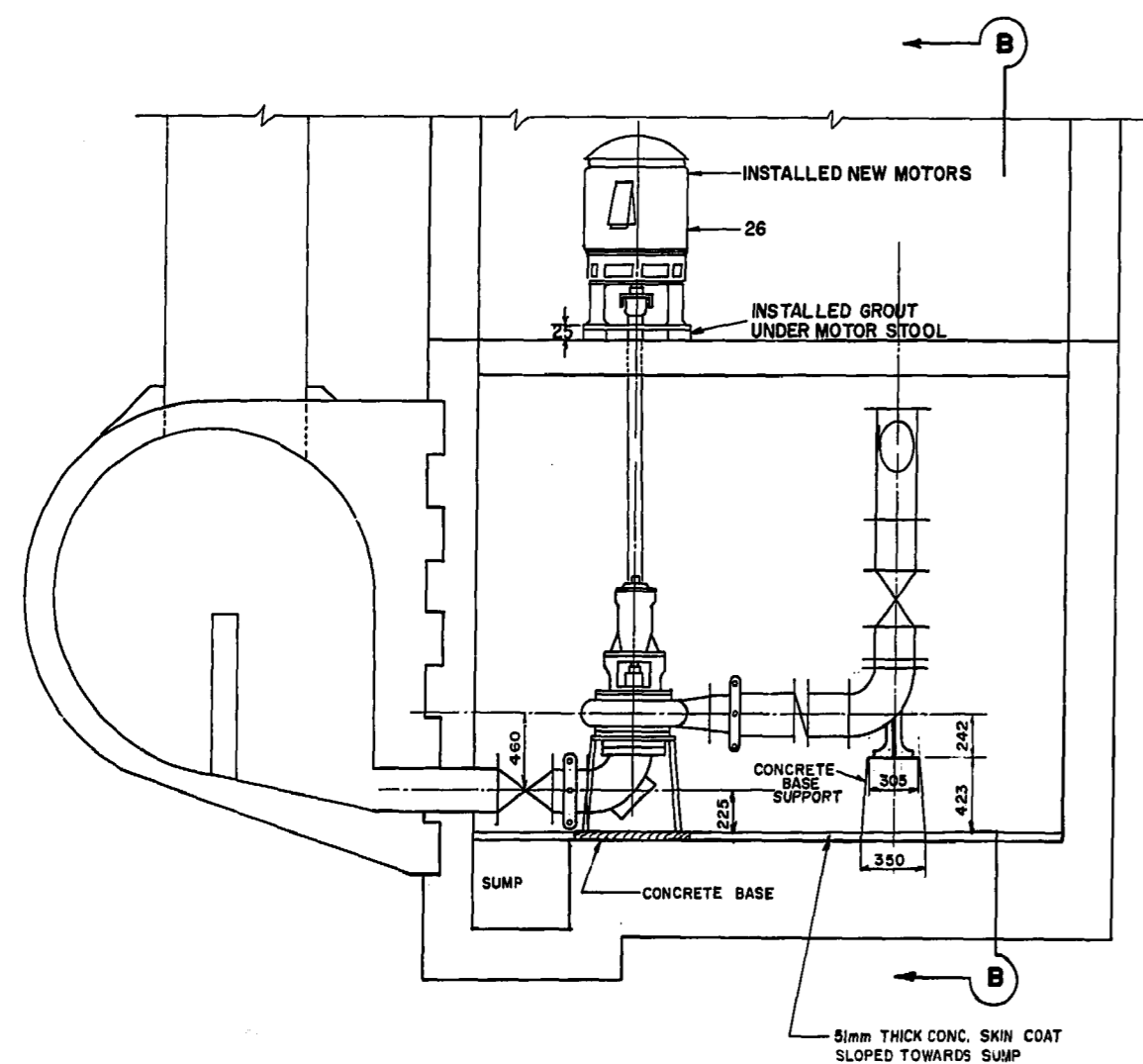

SECTION A-A
RIVERBEND PUMP ROOM

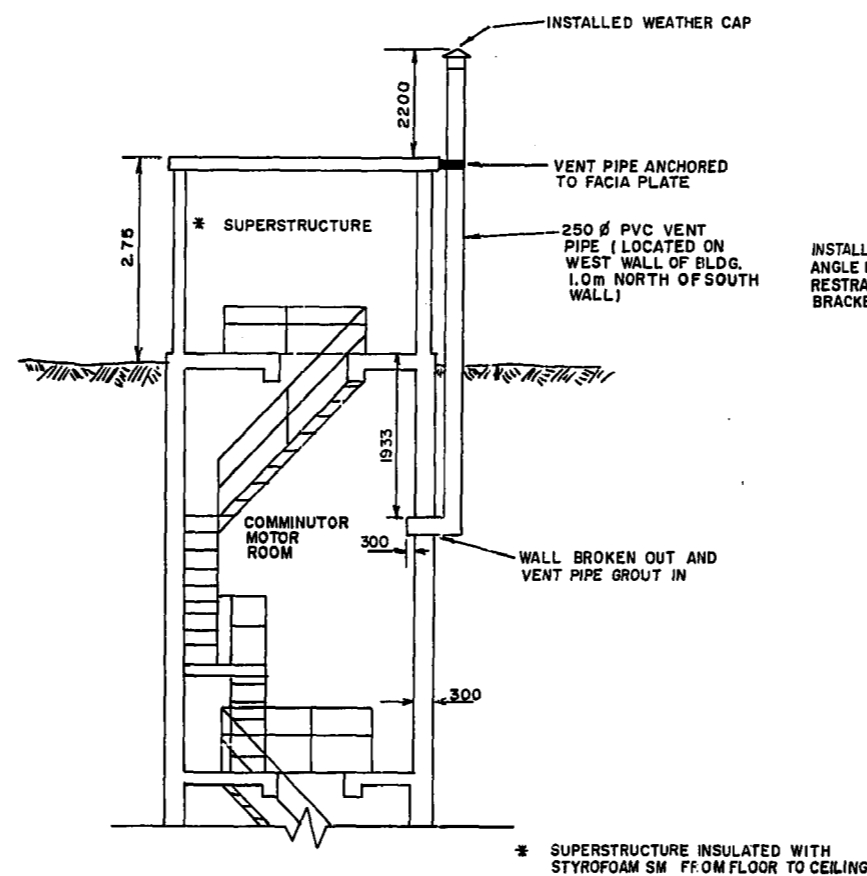

PROPOSED VENT PIPE
N.T.S.

MATERIALS LIST

NO.	QUANTITY	DESCRIPTION	SUPPLIED BY
(1)	2	250 # CAST IRON SUCTION PIPE TO SUMP (F.E.)	EXISTING
(2)	2	250 # JENKINS MODEL 454 WEDGE GATE VALVE (F.E. x F.E.)	HYDROFLO
(3)	4	250 # FILLER PIPE (FLANGE SLEEVE) (F.E. x VICTAULIC STYLE 71)	LYTLE
(4)	2	250 # STYLE 71 VICTAULIC COUPLING	LYTLE
(5)	2	FAIRBANKS MORSE MODEL 5410 PUMP	BRIER
(6)	2	200 # STYLE 741 VICTAULIC FLANGE	LYTLE
(7)	2	250 x 200 NO. 50 VICTAULIC REDUCER	LYTLE
(8)	2	250 # STYLE 71 VICTAULIC COUPLING	LYTLE
(9)	2	250 # SCHEDULE 40 STEEL PIPE (F.E. x VICTAULIC STYLE 71)	LYTLE
(10)	2	250 # CHECK RITE MODEL DBY WAFER CHECK VALVE	HYDROFLO
(11)	2	250 # SCHEDULE 40 STEEL PIPE (F.E. x F.E.)	LYTLE
(12)	1	250 # FLANGE FILLER PIECE	CITY
(13)	2	250 # 90° BEND WITH BASE SUPPORT (F.E. x F.E.)	LYTLE
(14)	1	250 # SCHEDULE 40 STEEL PIPE (F.E. x F.E.)	LYTLE
(15)	2	250 # 45° BEND (F.E. x F.E.)	CITY
(16)	2	250 # JENKINS MODEL 454 WEDGE GATE VALVE (F.E. x F.E.)	HYDROFLO
(17)	2	250 # SCHEDULE 40 STEEL PIPE (F.E. x F.E.)	LYTLE
(18)	1	250 x 250 x 250 FABRICATED SCHEDULE 40 STEEL 45° LATERAL (F.E. x F.E. x F.E.)	LYTLE
(19)	1	250 # STYLE 741 VICTAULIC FLANGE	LYTLE
(20)	1	250 # SCHEDULE 40 STEEL PIPE (V.E. x V.E.)	LYTLE
(21)	1	250 # STYLE 71 VICTAULIC COUPLING	LYTLE
(22)	1	250 # SCHEDULE 40 STEEL PIPE (F.E. x V.E.)	LYTLE
(23)	1	250 # SCHEDULE 40 STEEL PIPE (F.E. x F.E.)	LYTLE
(24)	1	250 # 90° BEND (F.E. x F.E.)	CITY
(25)	1	250 # DUCTILE IRON PIPE (F.E. x P.E.)	LYTLE
(26)	2	60 H.P. BROOKS CROMPTON ELECTRIC MOTOR	BRIER

F.E. - FLANGE END
 V.E. - VICTAULIC END (GROOVE)
 P.E. - PLAIN END
 HYDROFLO - HYDROFLO EQUIPMENT LIMITED
 LYTLE - LYTLE SPECIALTIES
 BRIER - BRIER HYDRAULICS LIMITED

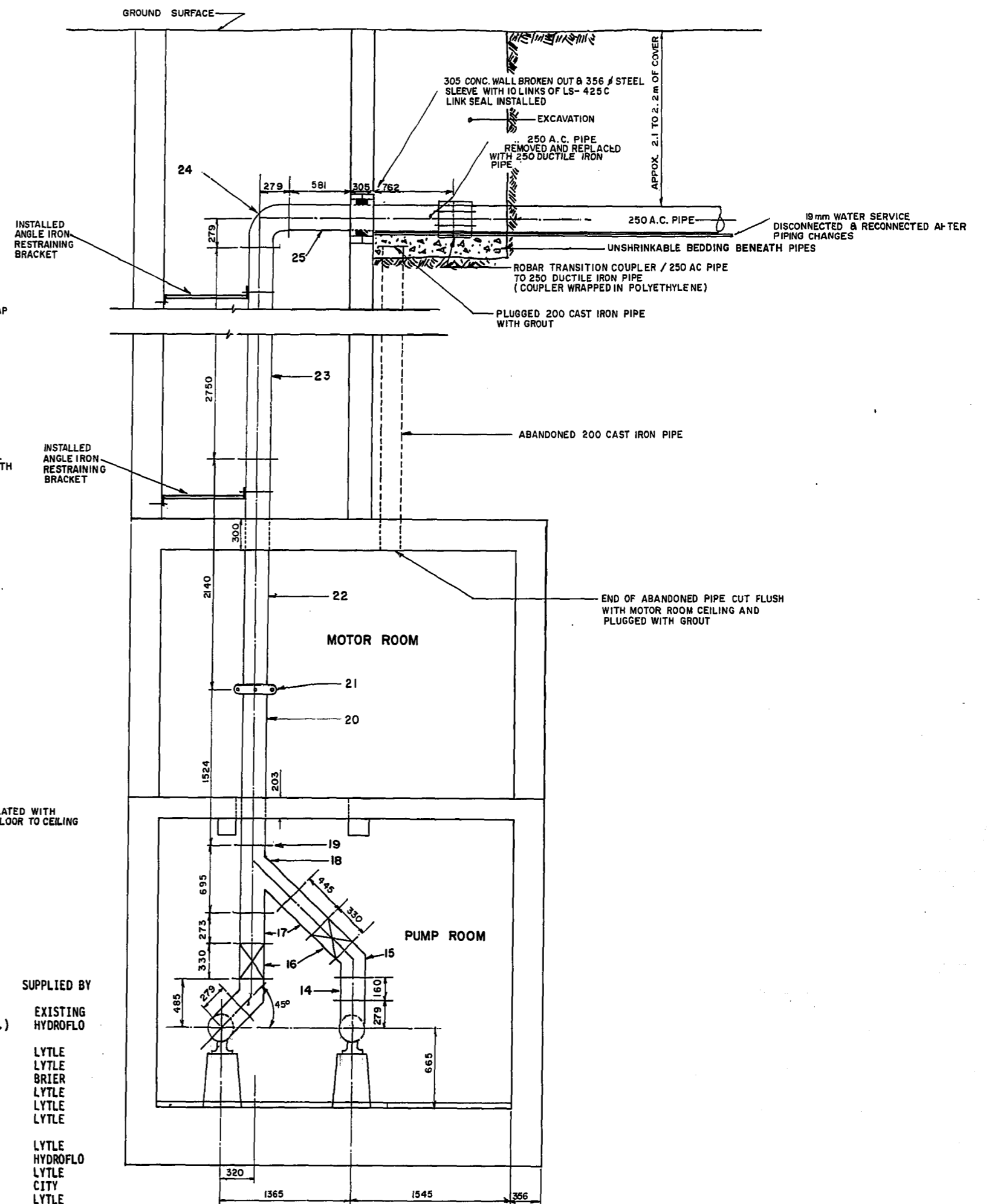

SECTION B-B
RIVERBEND PUMP STATION

NOTE - NEW MATERIALS SHOWN AS SHADED
 ALL FLANGES 125# STANDARD
 ALL GASKETS RUBBERIZED CLOTH 3mm THICK

INSTALLATION BY WATERWORKS, WASTE & DISPOSAL PERSONNEL - (JUNE 84)

SEE DRAWINGS 314 & S-356 FOR ORIGINAL CONSTRUCTION DETAILS

AS BUILT

U/A T.W. White January 1/85
 SURVEY ENGINEERING DATE

METRIC

WHOLE NUMBERS INDICATE MILLIMETRES
 DECIMALIZED NUMBERS INDICATE METRES

NO.	REVISIONS	DATE	APP.
3	REVISED TO AS BUILT	01/85	MD
2	VENT PIPE DETAIL	21/03/84	MD
1	DETAILS AT FORCE MAIN CONN.	03/84	MD

ENGINEER'S SEAL



WORKS & OPERATIONS
 DIVISION
 WATERWORKS, WASTE &
 DISPOSAL DEPARTMENT



THE CITY
 OF
 WINNIPEG

WORKS & OPERATIONS
 DIVISION
 WATERWORKS WASTE &
 DISPOSAL DEPARTMENT

RIVERBEND PUMP STATION
 INSTALLATION OF NEW
 PUMPS AND PIPING

RELEASED FOR CONSTRUCTION: DATE:

SCALE: 1:30 DRAWING NO: 1115

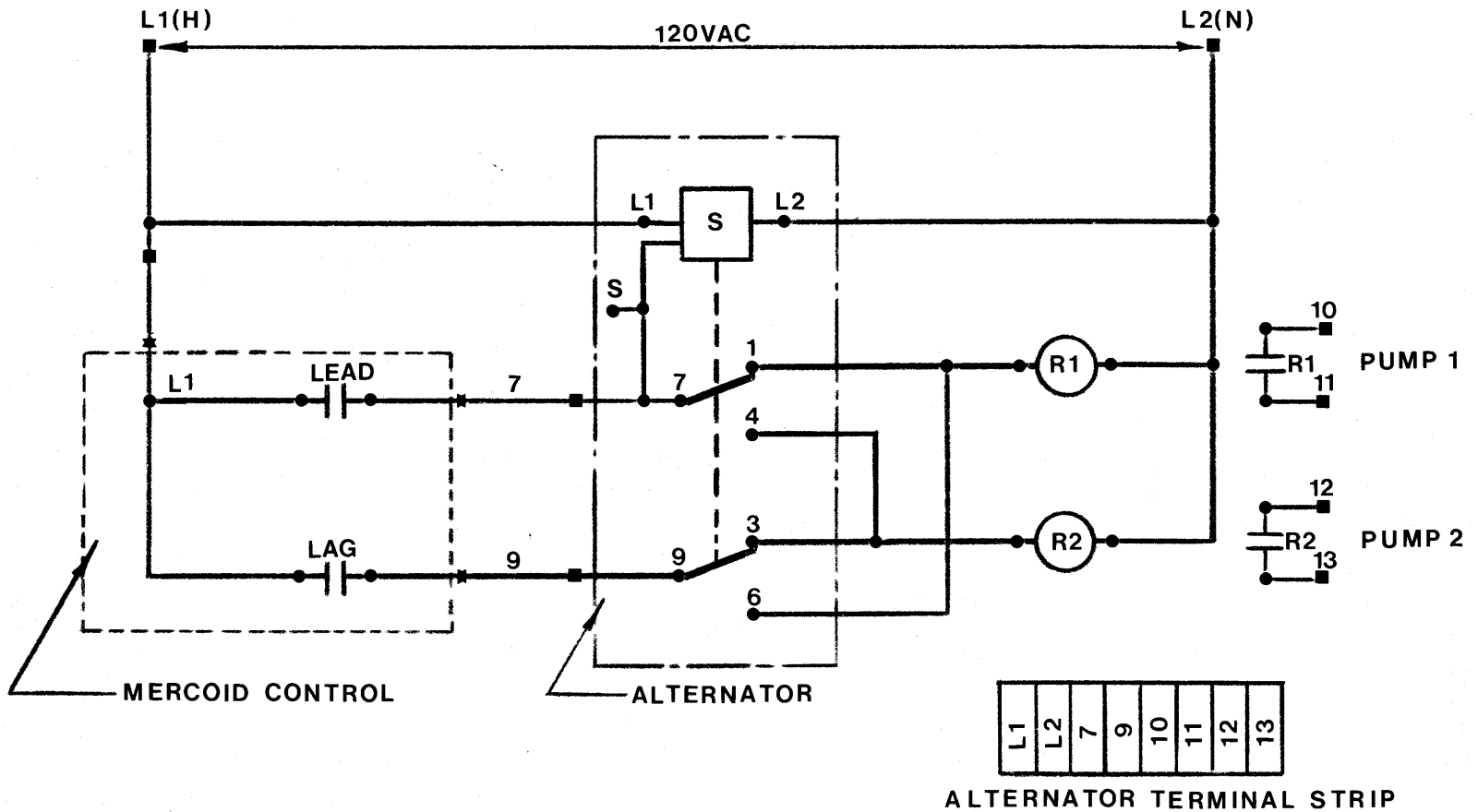

NOTE:

LOAD PILOT CONTACTS
 R1 & R2 RATED 10A AT
 120V & 6A AT 240V.
 SWITCH FUNCTION ONLY-
 USE POWER FROM
 EXTERNAL SOURCE.

The City Of Winnipeg Works & Operations Department		Reference Spec. No.	
RIVERBEND & OLIVE LIFT STATIONS. SOLID STATE ALTERNATOR.		Designed By:	Drawn By: AT
		Checked By:	Date: 7 DEC. 83
		Approved:	Scale: NTS
		Drawing No. L-S-35	

FILE # MS 12497

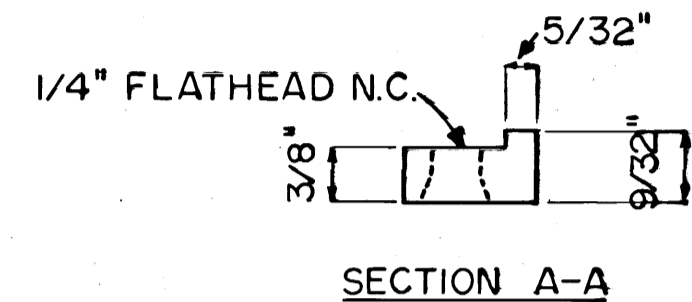
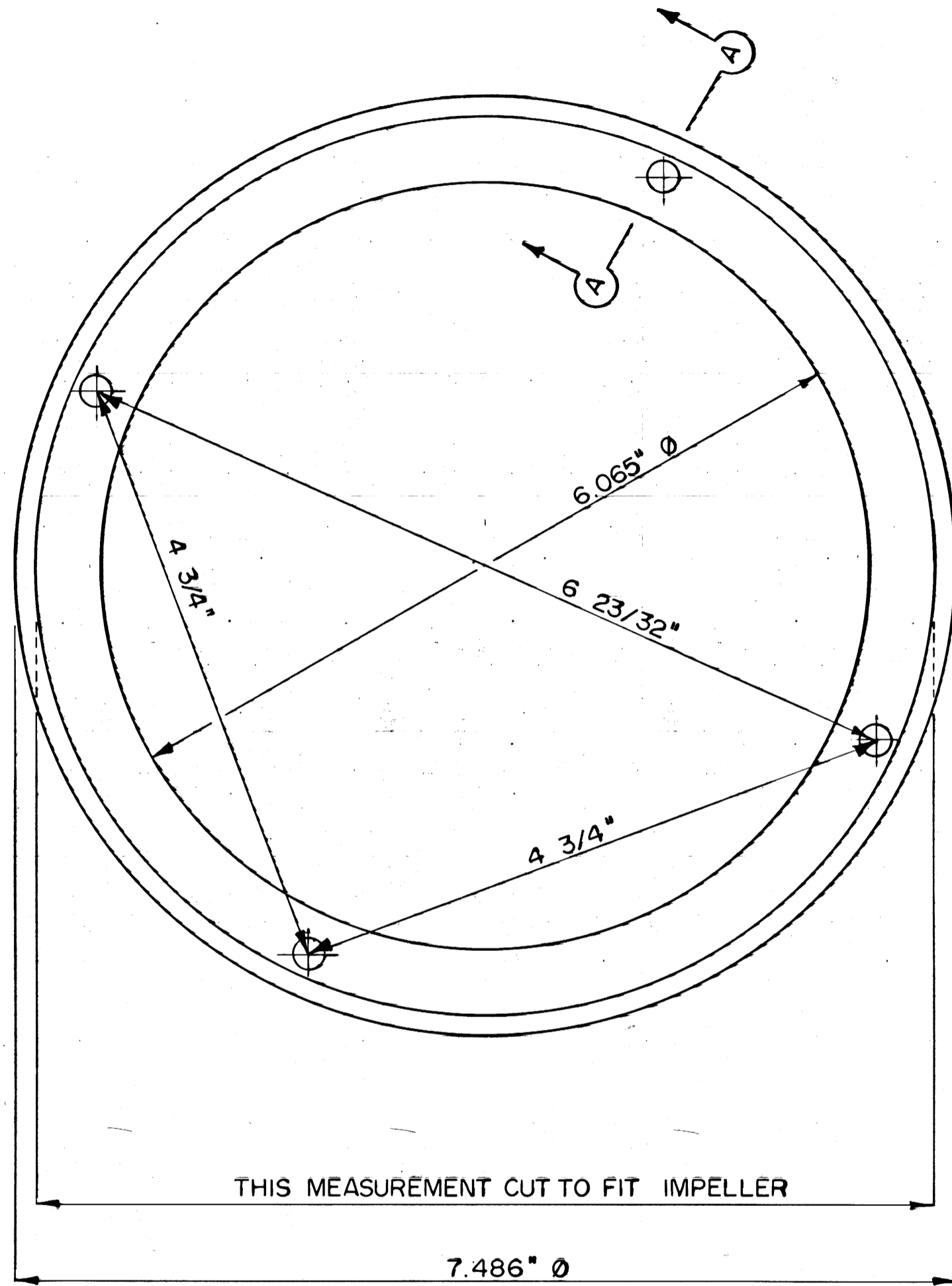

PLAN

No	REVISIONS	DATE	APP.

DESIGNED BY	DRAWN BY EN
CHECKED BY	DATE MAY 12, 1981

THE CITY OF WINNIPEG
 WORKS & OPERATIONS DEPARTMENT
 WATERWORKS, WASTE & DISPOSAL DIVISION

WILLOW & RIVERBEND LIFT STATIONS
 IMPELLER WEAR RING

APPROVED BY <i>W. J. Corlase</i>	DATE 1981 06 09
SCALE 1:1	DRAWING NO. M- 419

M-419