

Project:
**715 MAIN STREET
PUBLIC TOILET**

715 Main Street, Winnipeg, MB

Project Number: 2022

Bid Opportunity Number: 54-2021



#	Issue/Revision	Date
1	ISSUED FOR CONSTRUCTION	MAR. 3, 2021
2	ADDENDUM #1	MAR. 15, 2021

Drawing Title:
SECTION DETAILS

Sheet No:
A554

This drawing is property of the Architect and cannot be reproduced or used without the consent of the Architect. The contractor is responsible for checking and verifying all levels and dimensions and shall report all discrepancies to the Architect and obtain clarification prior to commencing work.

- ROOF ASSEMBLY (R1)**
- 2-PLY MODIFIED BITUMEN ROOF MEMBRANE
 - ICE & WATER SHIELD TO COVER ENTIRE ROOF
 - 3mm PROTECTION COVER BOARD
 - FULLY ADHERED SBS MODIFIED BITUMEN AIR/VAPOUR BARRIERFULLY ADHERED AIR/VAPOUR BARRIER MEMBRANE
 - 16mm PLYWOOD SHEATHING
 - P.T. WOOD BLOCKING AS REQUIRED FOR SLOPE (REFER TO STRUCTURAL)
 - 89mm P.T. WOOD STUDS ON FLAT @ 406mm O.C. ACROSS TOP OF CONTAINERS

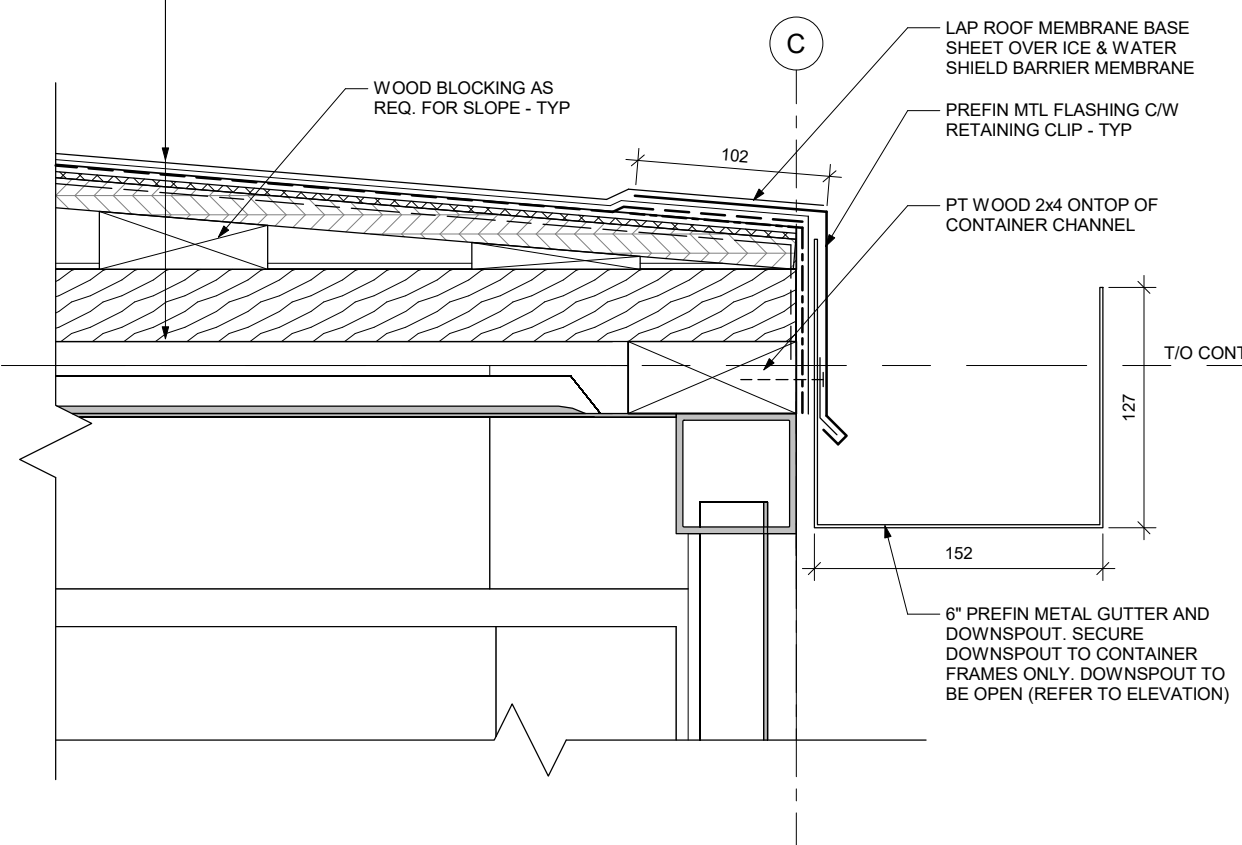

1 SECTION DETAIL - ROOF @ SOUTH ELEV GUTTER
1:4

- ROOF ASSEMBLY (R1)**
- 2-PLY MODIFIED BITUMEN ROOF MEMBRANE
 - ICE & WATER SHIELD TO COVER ENTIRE ROOF
 - 3mm PROTECTION COVER BOARD
 - FULLY ADHERED SBS MODIFIED BITUMEN AIR/VAPOUR BARRIERFULLY ADHERED AIR/VAPOUR BARRIER MEMBRANE
 - 16mm PLYWOOD SHEATHING
 - WOOD TRUSSES / BLOCKING AS REQ. FOR SLOPE (REFER TO STRUCTURAL)

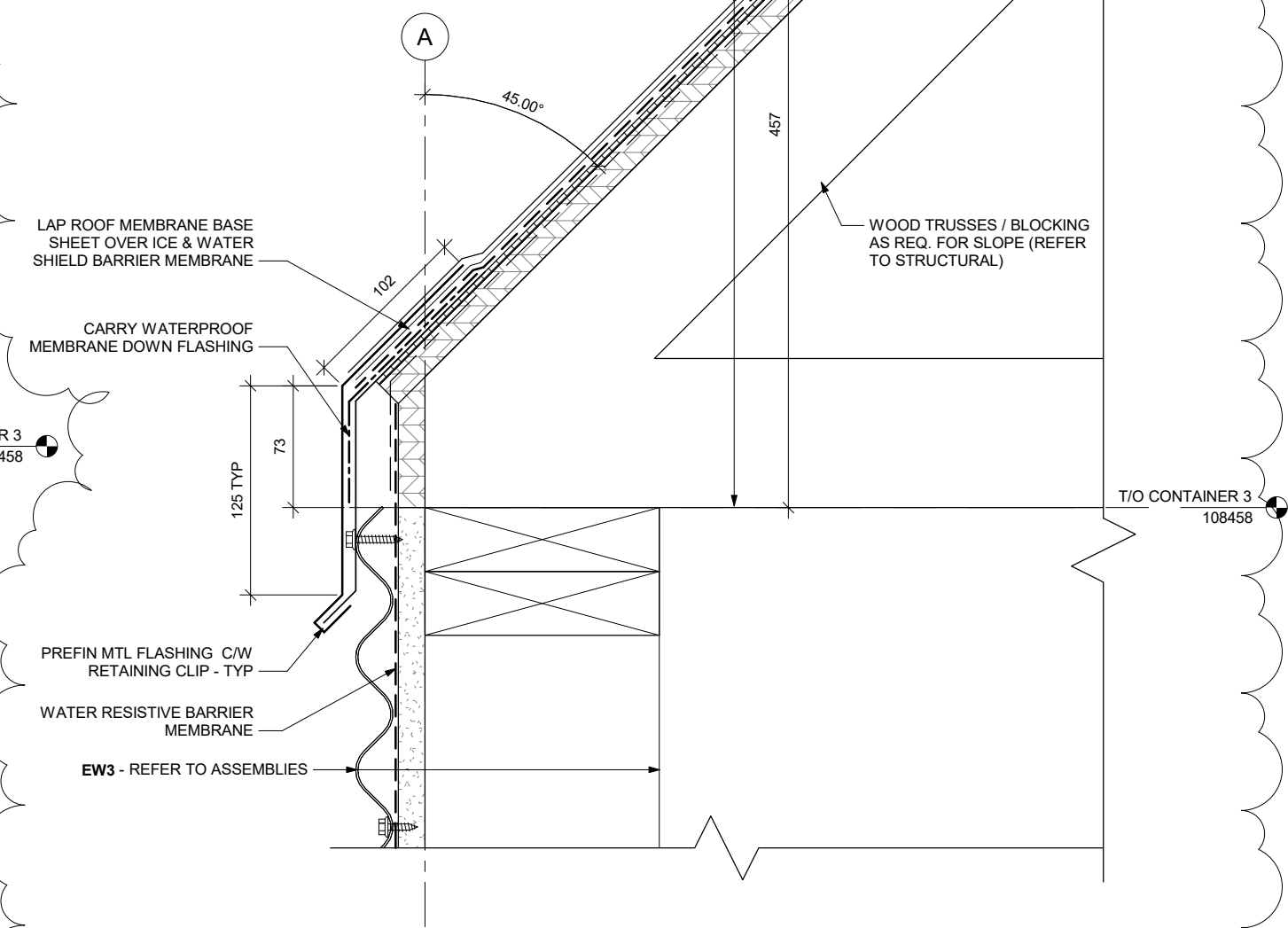

2 SECTION DETAIL - ROOF @ NORTH ELEVATION
1:4