

**GRAPHIC LEGEND**

- Parapet
- Gravel stop
- Gas line
- Control joint
- Expansion joint
- New insulated drain pipe
- Photo vantage point
- Area Label

= attic vent    X = leak

**KEYNOTE LEGEND**

- 1 core sample
- 2 chimney
- 3 AC unit
- 4 vent hood
- 5 ventilator
- 6 vent pipe
- 7 roof drain
- 8 skylight
- 9 eavestrough
- 10 firewall
- 11 antenna
- 12 ladder
- 13 stub column
- 14 roof hatch
- 15 scupper
- 16 pitch box
- 17 HVAC unit
- 18 capped curb
- 19 flag pole
- 20 electrical mast
- 21 cooling tower
- 22 splash pad
- 23 splash pan
- 24 downspout/rainwater leader
- 25 back slope
- 26 cant
- 27 increase slope to drain
- 28 cricket
- 29 parapet/wide flashing
- 30 life line anchor



**Agassiz Consulting Group Ltd.**  
 Box 41, Warren, Manitoba R0C 3E0  
 Office Phone: (204) 383-5538

Project: Winnipeg, Fire Paramedic Service  
 Station 24  
 1665 Rothesay  
 Winnipeg, MB

Date: January 20, 2021

Drawing No. R-1

File no: 5085-21    Scale: 1:150

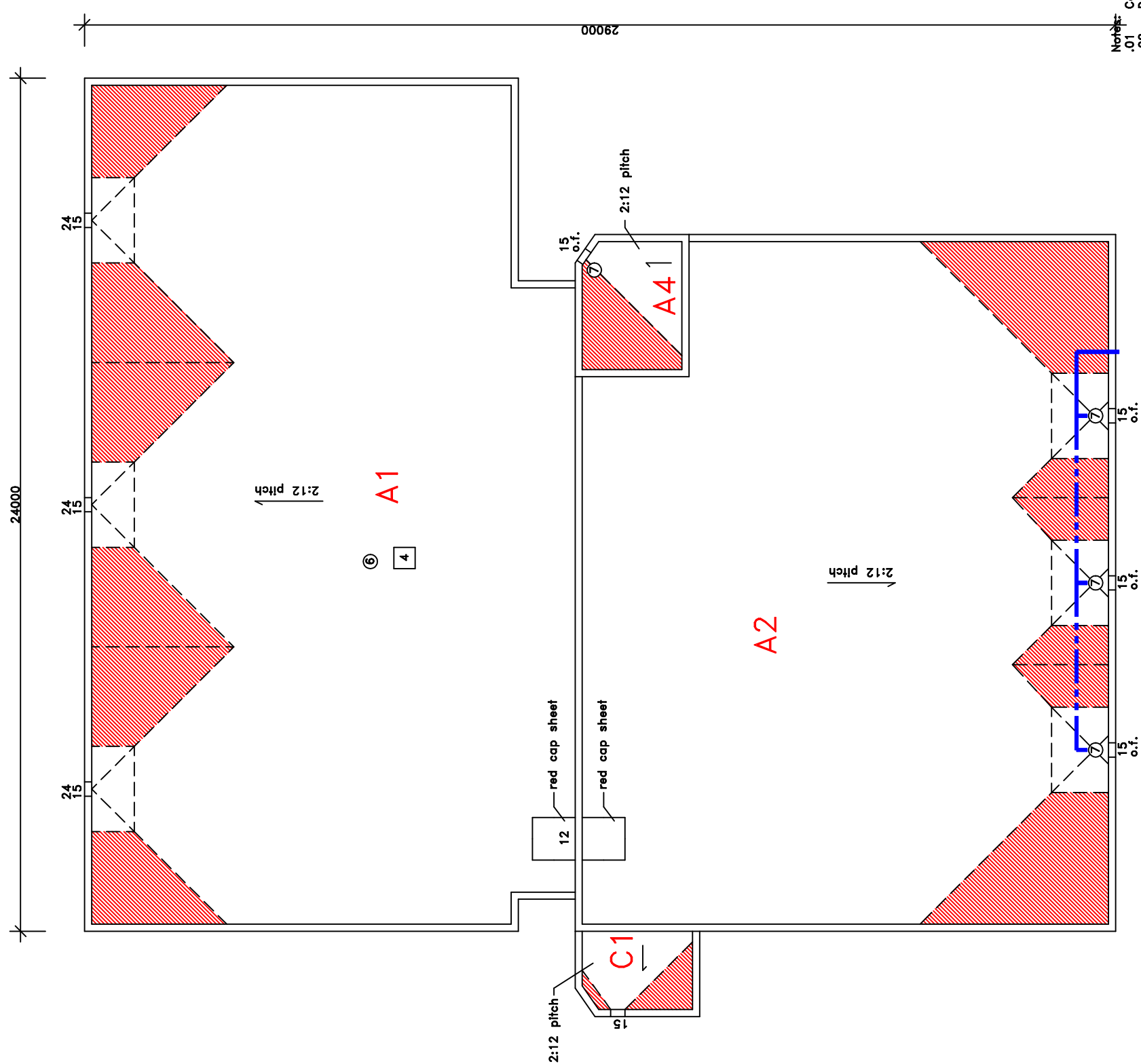

Roof Construction 2021  
 steel deck  
 5/8" drywall  
 self-adhering VB  
 4" polyisocyanurate  
 2% type 2 EPS back slope  
 2" polyisocyanurate  
 Self-adhering base sheet  
 Self-adhering cap sheet

2% type 2 EPS back slope  
 minimum 0.25"

**Notes:**

- .01 Contractor is responsible for the site verification of all dimensions
- .02 Drawings are not to be scaled for estimating purposes
- .03 All areas given are approximate
- .04 Contractor is responsible for site verification of existing roof constructions and drain line exit locations are clear of any wall obstructions such as windows, gas lines etc. Sloped insulation layout is to be adjusted accordingly.
- .05

Stated scale is when in 11x17 format

Note: Existing cast drain line and heat trace are to be removed and discarded. Install complete new 6" PVC main drain line with 4" drains.

Approx. Area  
 sq.m.  
 A1 = 321  
 A2 = 285  
 A4 = 12  
 C1 = 8  
 Total = 626

