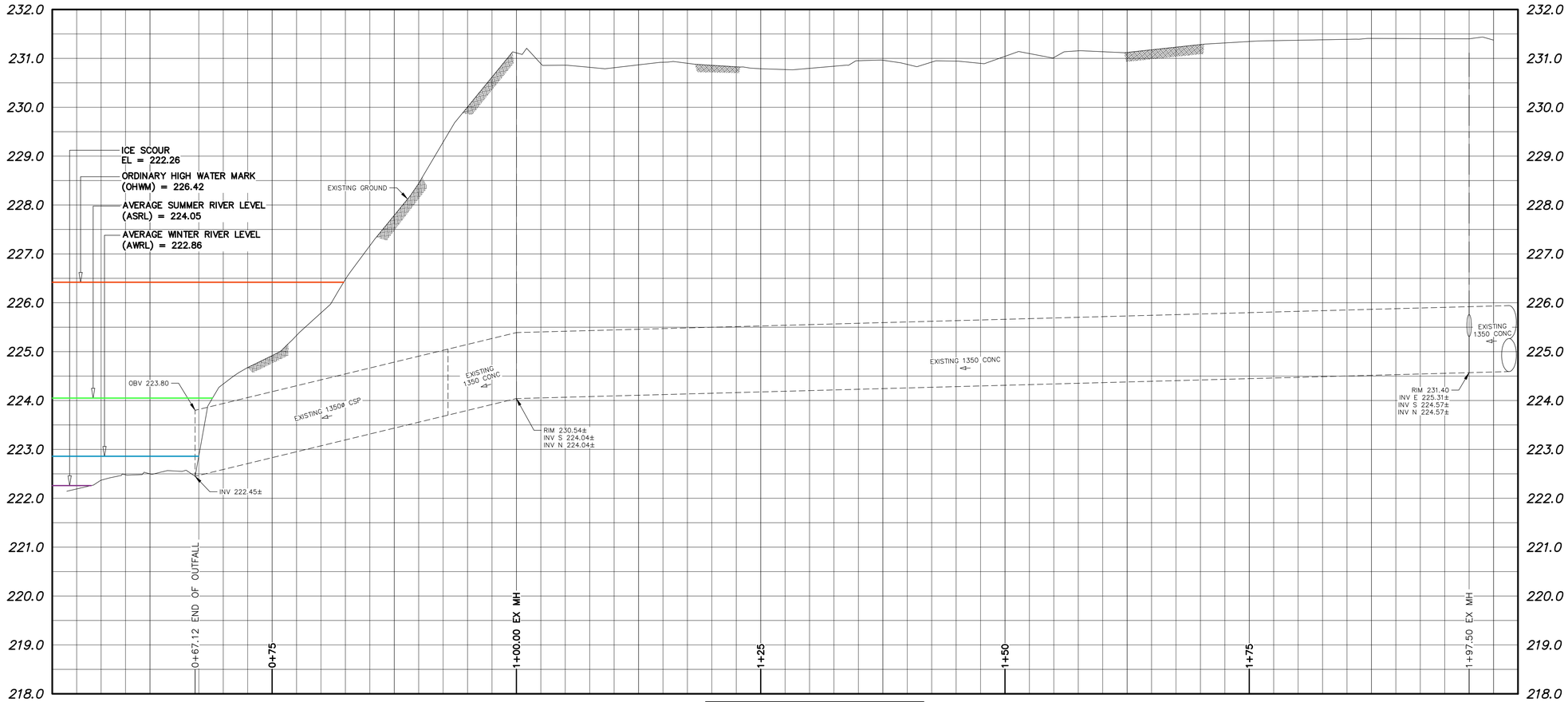

PIPE OUTLET & SHORELINE LOOKING NORTHEAST
DATE 2020–11

NOTES:

1. ALL EXCAVATED MATERIAL WITHIN 107.0 OF THE ASRL MUST BE REMOVED FROM SITE (NO STOCKPILING).
2. CONTRACTOR TO RESTORE SITE, INCLUDING LANDSCAPING FEATURES, TO PRE–CONSTRUCTION CONDITION.
3. CONTRACTOR IS ADVISED THAT TEMPORARY CONSTRUCTION ACCESS AGREEMENTS WITH ADJACENT HOME OWNER IS EXPECTED TO BE IN PLACE AT TIME OF CONSTRUCTION. CONTRACTOR TO SUBMIT ACCESS PLAN AND EQUIPMENT LIST TO THE CONTRACT ADMINISTRATOR FOR REVIEW AND APPROVAL PRIOR TO ACCESSING SITE.
4. PERMITS AS REQUIRED FOR CONSTRUCTION OF TEMPORARY ACCESS IS THE RESPONSIBILITY OF THE CONTRACTOR.
5. MINIMAL CLEANING IS EXPECTED TO BE REQUIRED TO FACILITATE INSPECTION OF PIPE. CONTRACTOR SHALL MAKE EVERY REASONABLE EFFORT TO USE SMALL EQUIPMENT AND MINIMIZE DISRUPTION TO PROPERTY WHEN ACCESSING INTERMEDIATE MANHOLE AND/OR OUTLET.

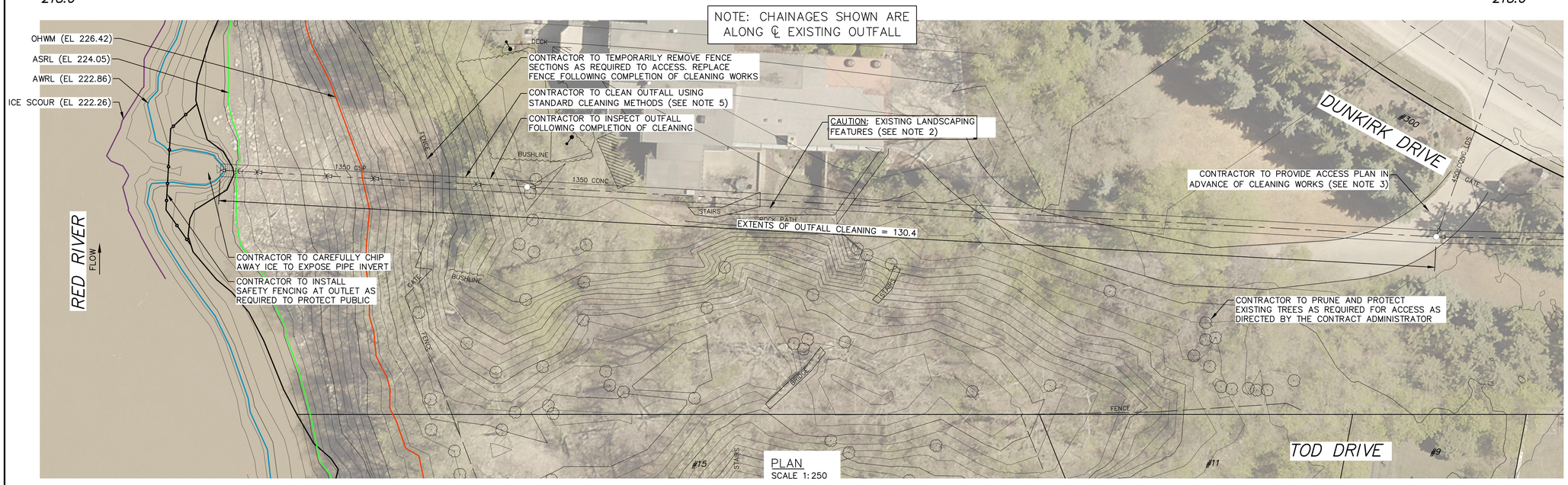

PLAN
SCALE 1:250

ENGINEERS GEOSCIENTISTS MANITOBA
Certificate of Authorization
KGS Group
No. 245

FOR INDEX PAGE SEE DWG 1–03030–D0009–001

METRIC
WHOLE NUMBERS INDICATE MILLIMETRES
DECIMALIZED NUMBERS INDICATE METRES

0.0 5.0 10.0 15.0 20.0 25.0

WARNING

IF POWER EQUIPMENT OR EXPLOSIVES ARE TO BE USED FOR EXCAVATION ON THIS PROJECT THE CONTRACTOR MUST:

1) NOTIFY THE GAS COMPANY OF THE PROPOSED LOCATION OF EXCAVATION.

2) TAKE PRECAUTION TO AVOID DAMAGE TO GAS COMPANY INSTALLATIONS.

SEE PROVINCIAL REGULATION 210/72 FOR DETAILS

LOCATION APPROVED
UNDERGROUND STRUCTURES

SUPV. U/G STRUCTURES COMMITTEE — DATE

NOTE:

LOCATION OF UNDERGROUND STRUCTURES AS SHOWN ARE BASED ON THE BEST INFORMATION AVAILABLE BUT NO GUARANTEE IS GIVEN THAT ALL EXISTING UTILITIES ARE SHOWN OR THAT THE GIVEN LOCATIONS ARE EXACT. CONFIRMATION OF EXISTENCE AND EXACT LOCATION OF ALL SERVICES MUST BE OBTAINED FROM THE INDIVIDUAL UTILITIES BEFORE PROCEEDING WITH CONSTRUCTION.

B.M.
ELEV.

NO.	REVISIONS	DATE	BY
0	ISSUED FOR TENDER	2021 11 05	RBO

KGS GROUP

DESIGNED BY	NGV	CHECKED BY	RBO
DRAWN BY	GEL	APPROVED BY	RBO
SCALE: HORIZONTAL	1:250	RELEASED FOR CONSTRUCTION	
VERTICAL	1:50		
DATE	2021 11 04	DATE	

PLOT DATE: 2021 11 04

ENGINEER'S SEAL
PROVINCE OF MANITOBA
2021-11-05
R. B. OFFMAN
Member
7247 01
REGISTERED PROFESSIONAL ENGINEER

CONSULTANT DRAWING NUMBER
1–03030–C0049–001

BID OPPORTUNITY: 628–2021
CONTRACT NUMBER:

FILE PATH: P:\Projects\2020\20–0107–010\Dwg\Mun\
FILE NAME: 20–0107–010_2022 PP–C.dwg

Winnipeg

THE CITY OF WINNIPEG
WATER AND WASTE DEPARTMENT
ENGINEERING DIVISION

2020–2021 OUTFALL PROGRAM
CLEANING

300 DUNKIRK DRIVE OUTFALL

PLAN AND PROFILE
S–MA50011492

SHEET 12 OF 26

CITY DRAWING NUMBER
1–03030–C0049–001