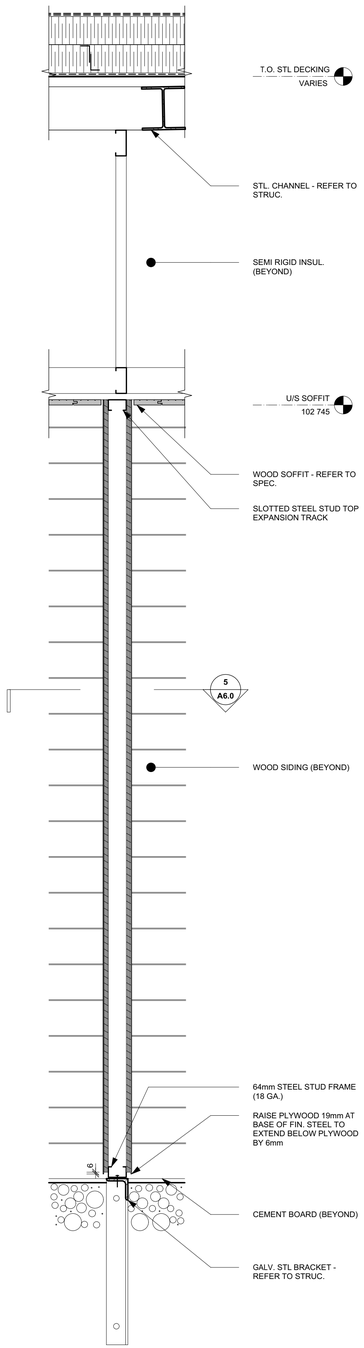

1 A5.2 SECTION DETAIL - WOOD STORAGE FIN
SCALE: 1:10

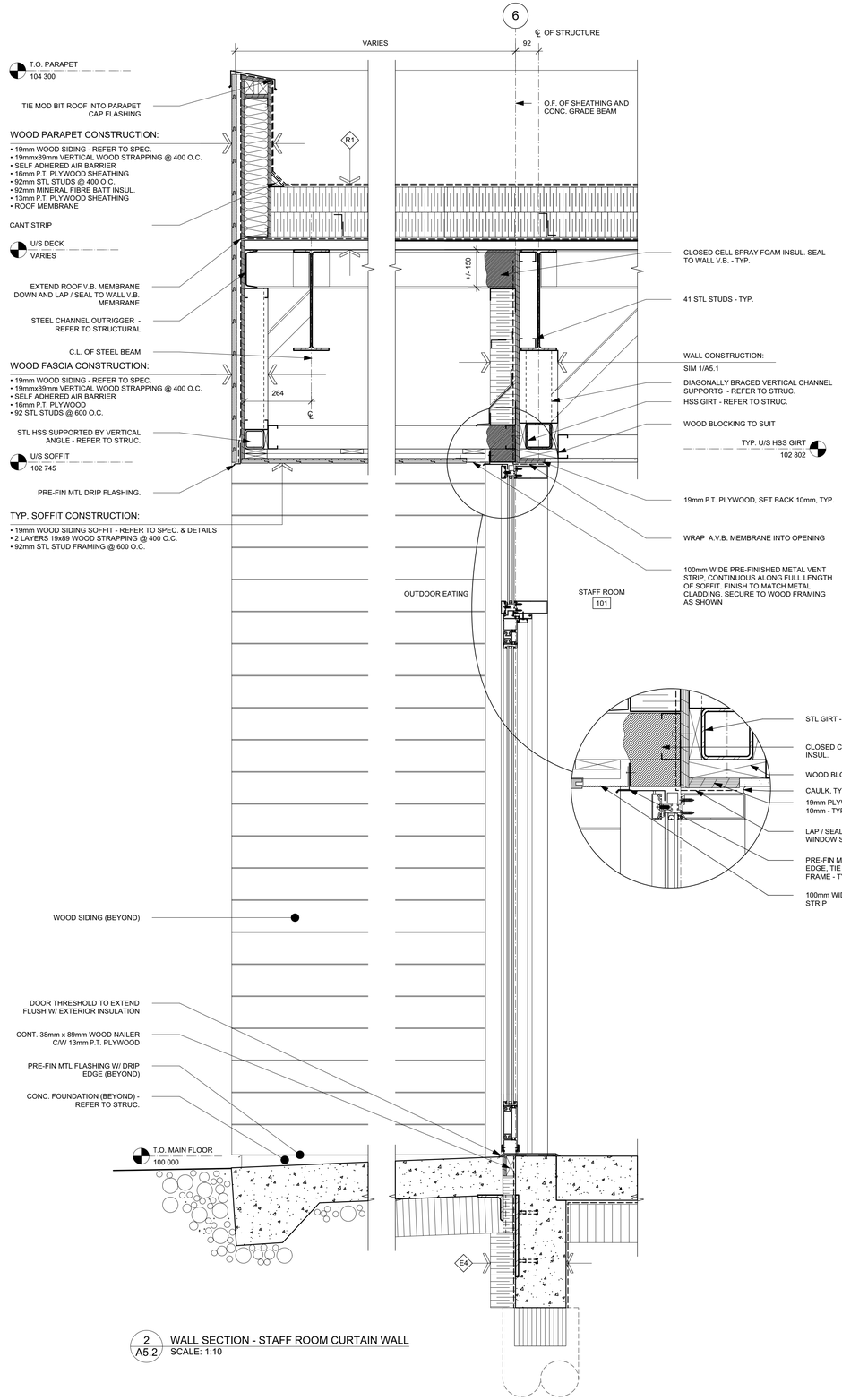

2 A5.2 WALL SECTION - STAFF ROOM CURTAIN WALL
SCALE: 1:10

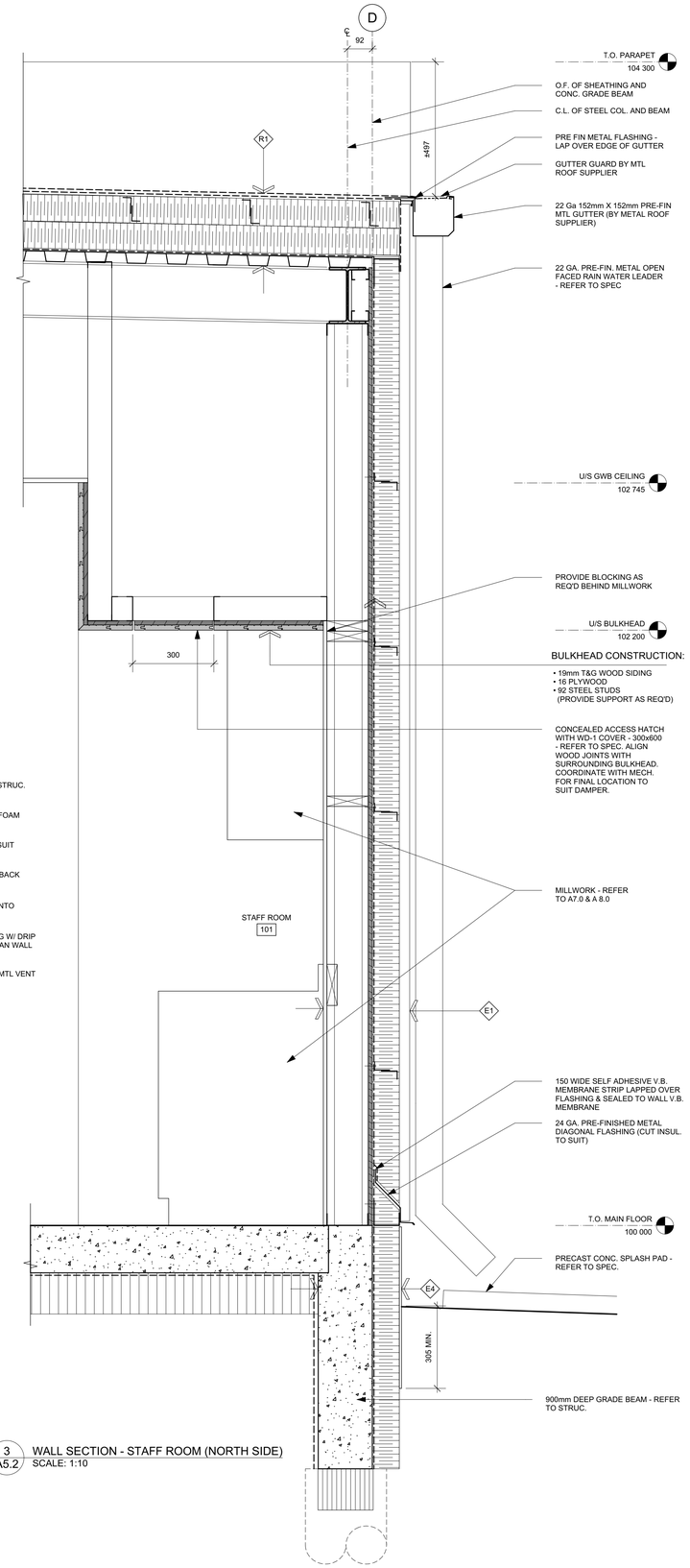

3 A5.2 WALL SECTION - STAFF ROOM (NORTH SIDE)
SCALE: 1:10

NO.	DATE	REVISION / ISSUANCE
		-
3		-
2		-
1		-
0	21.10.29	- ISSUED FOR CONSTRUCTION

Seal

MAA Digital Signature Applied

PROVINCE OF MANITOBA 1x1 ARCHITECTURE INC. No. 161 APPROVED ARCHITECTURAL CORPORATION

2021-11-03

MAA Digital Signature Applied

PROVINCE OF MANITOBA JASON KUN REGISTERED ARCHITECT

2021-11-03

Architect

| x | architecture inc.
120 Fort Street, Suite103 Winnipeg, Manitoba R3C 1C7 204 318 2010

Engineer

Project

ST. VITAL PARK
GARAGE & STAFF HOUSE
190 RIVER ROAD

Sheet Title

WALL SECTIONS & DETAILS

Project No.
20105

Date
21.10.29

Sheet
A5.2