

**A**

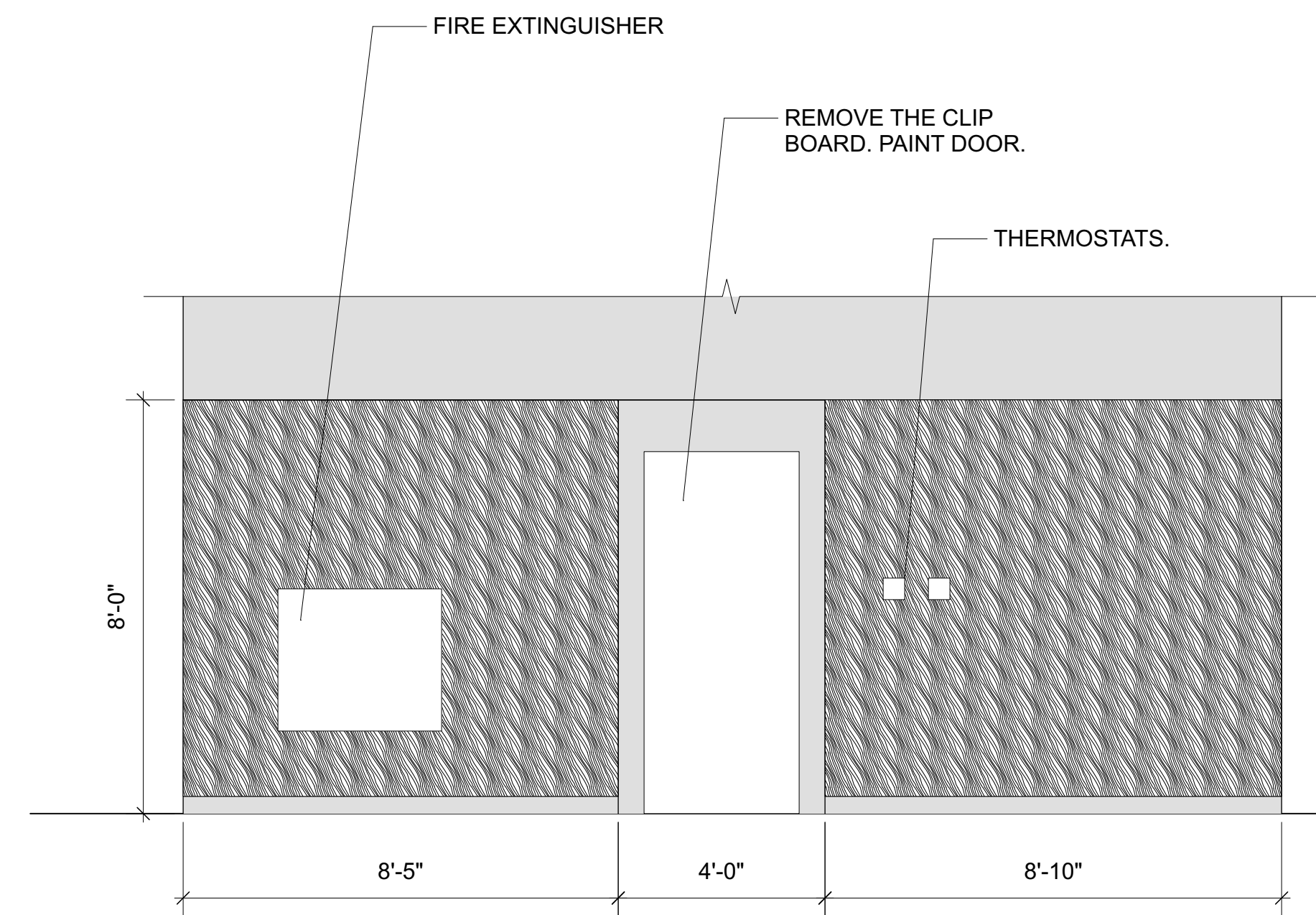

**B**

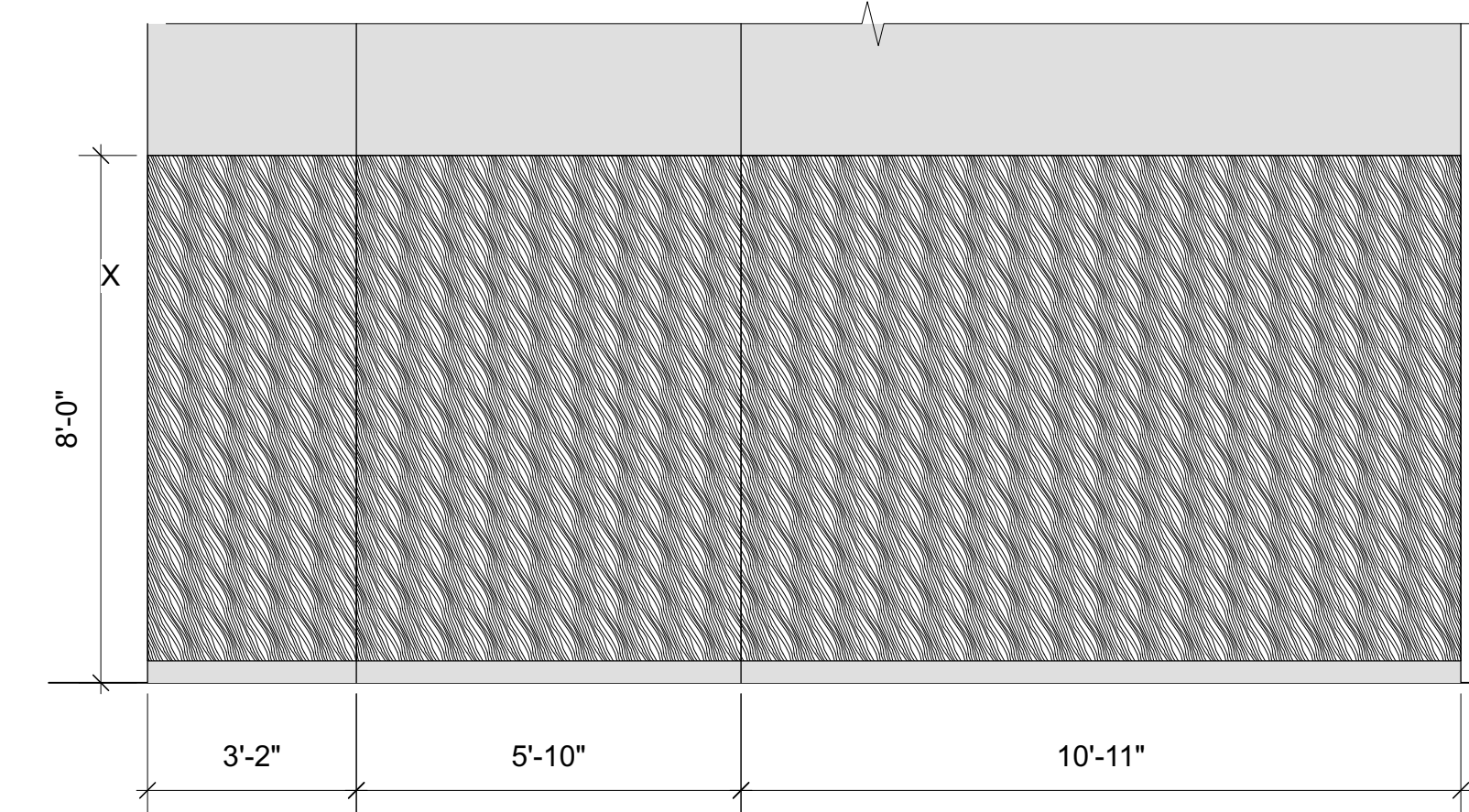

**C**

**1 INTERIOR ELEVATIONS - MAPLE WOOD WALL PANELS**  
Scale: 3/8" = 1'-0"

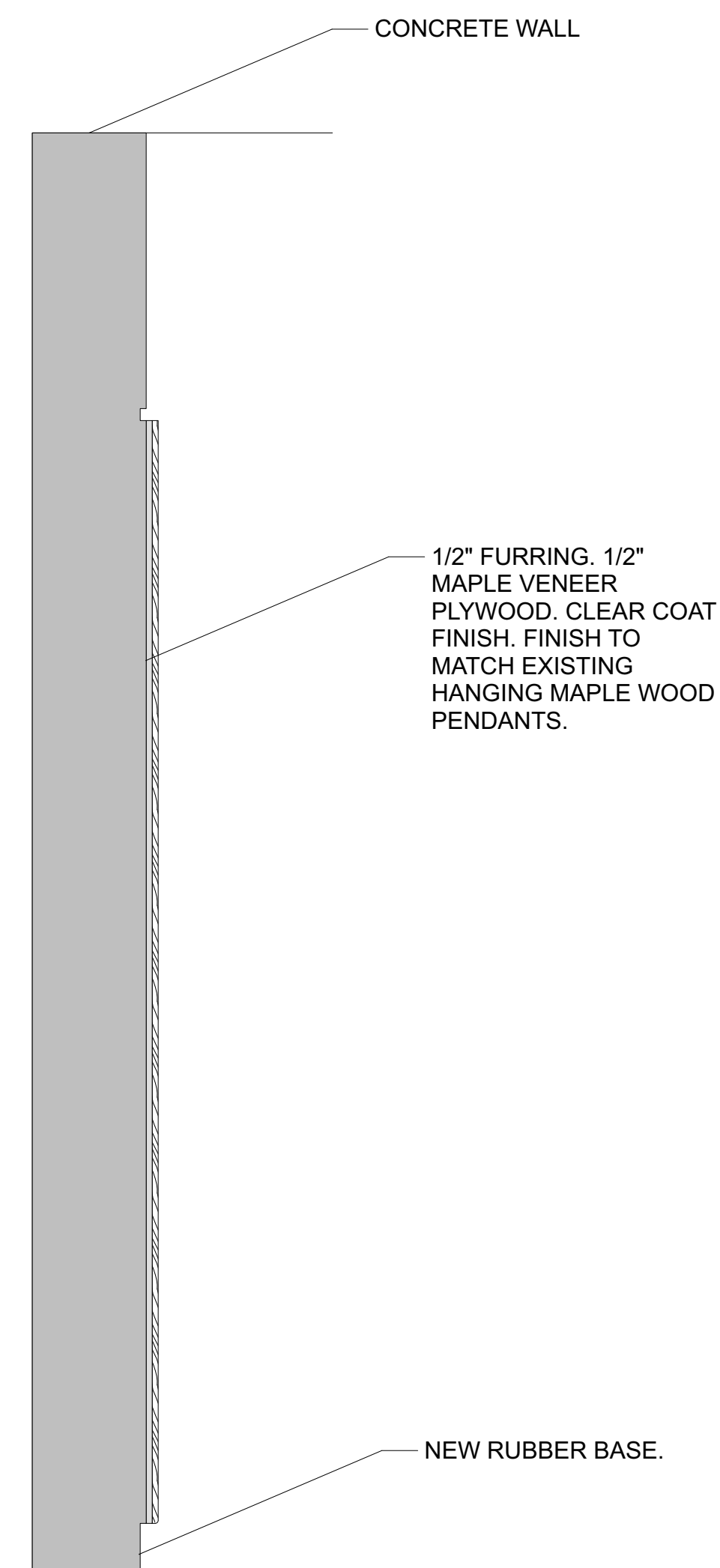

**2 MAPLE WALL PANELS**  
Scale: 1" = 1'-0"

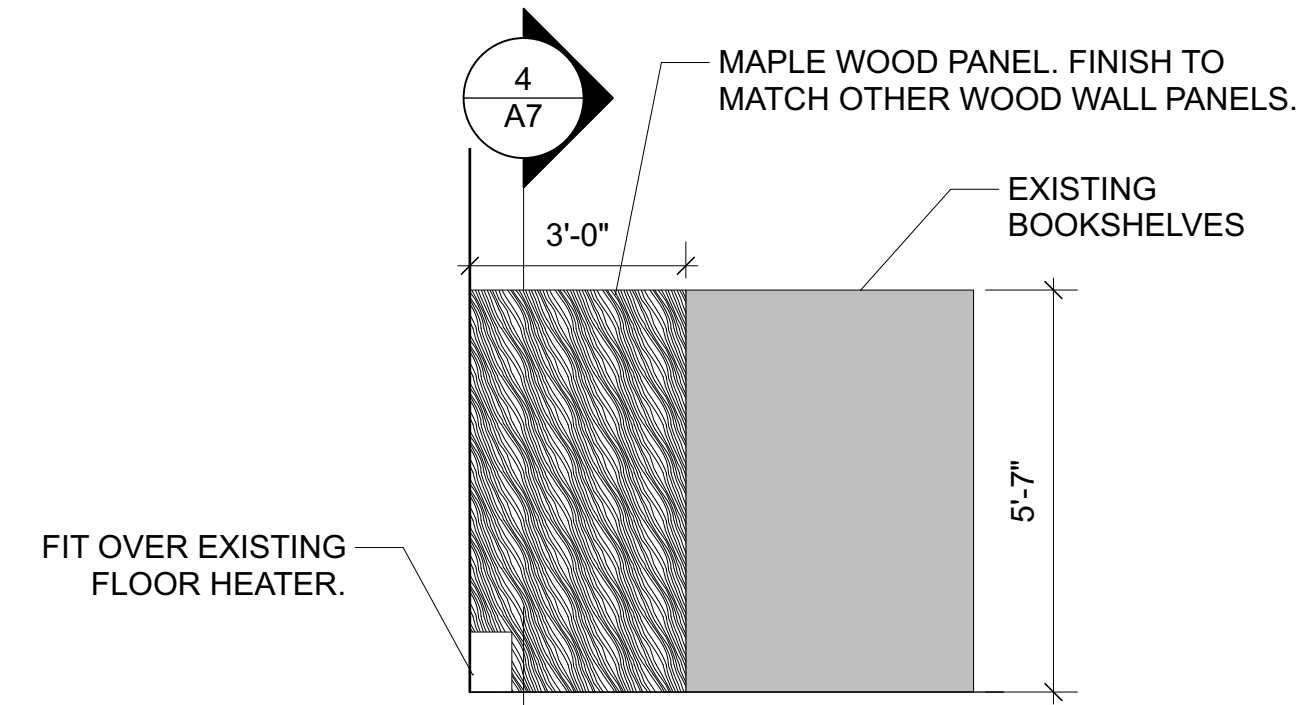

**3 ELEVATION OF WOOD SCREEN**  
Scale: 3/8" = 1'-0"

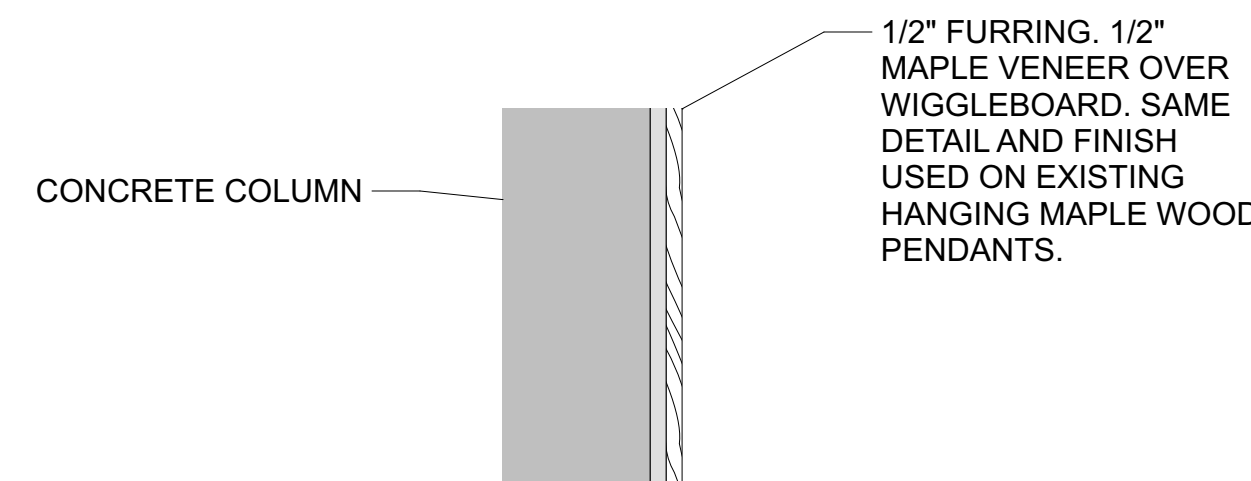

**5 CONCRETE COLUMN DETAIL**  
Scale: 2" = 1'-0"

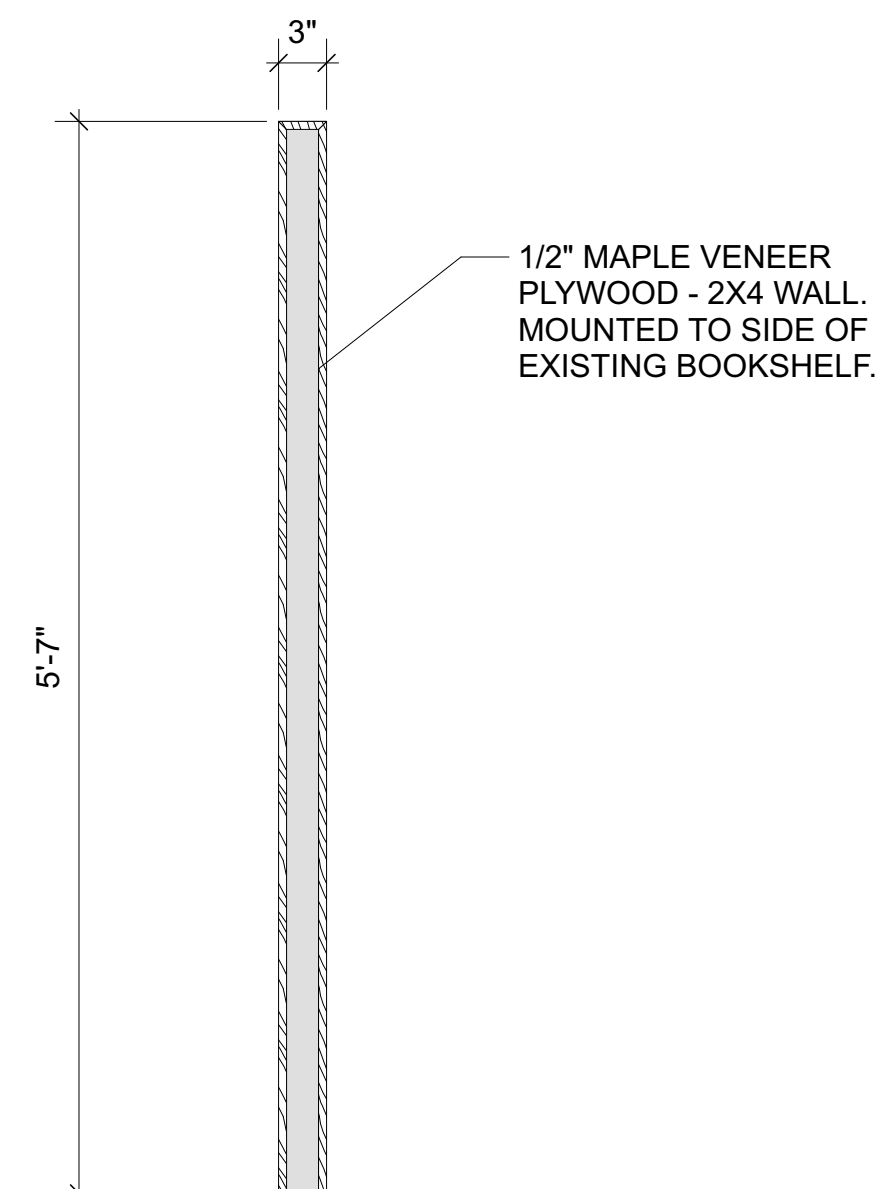

**4 MAPLE WOOD SCREEN**  
Scale: 1" = 1'-0"

**SPECIFICATIONS**

**C1 - CARPET FLOORING**  
PRODUCT: SHAW CONTRACT  
COLOUR: JUNGLEWOOD 43372, SCEPTER II 50521  
LOCATION: REFER TO FLOORING PLAN

**C2 - CARPET FLOORING**  
PRODUCT: SHAW CONTRACT  
COLOUR: INDIGO 43480, SCEPTER II 50521  
LOCATION: REFER TO FLOORING PLAN

**C3 - CARPET FLOORING**  
PRODUCT: SHAW CONTRACT  
COLOUR: SPROUT 43326, SCEPTER II 50521  
LOCATION: REFER TO FLOORING PLAN

**C4 - CARPET FLOORING**  
PRODUCT: SHAW CONTRACT  
COLOUR: VIVID 43491, SCEPTER II 50521  
LOCATION: REFER TO FLOORING PLAN

**LVT 1 - LUXURY PLANK TILE FLOORING**  
PRODUCT: ROCKY MOUNTAIN, GOODFELLOW  
COLOUR: 4440 ATHABASCA, 7" X 48"  
LOCATION: REFER TO FLOORING PLAN

**LVT 2 - LUXURY PLANK FLOORING**  
PRODUCT: ROCKY MOUNTAIN, GOODFELLOW  
COLOUR: 4442 TEMPLE, 7" X 48"  
LOCATION: REFER TO FLOORING PLAN

**PT 1 - PAINT (DOOR AND FRAME)**  
PRODUCT: DULUX PAINT  
COLOUR: MATCH MAPLE WOOD COLOUR  
FINISH: SEMI-GLOSS FINISH; 1 PRIMER COAT, 2 FINISH COATS REQUIRED  
LOCATION: DOOR AND FRAME (ELECTRICAL ROOM)

**PT 2 - PAINT (CONCRETE WALL)**  
PRODUCT: DULUX PAINT  
COLOUR: TO MATCH MAPLE WOOD COLOUR  
FINISH: SEMI-GLOSS FINISH; 1 PRIMER COAT, 2 FINISH COATS REQUIRED  
LOCATION: AT ELECTRICAL DOOR. SEE MAIN FLOOR PLAN.

- SHOP DRAWINGS TO BE SUBMITTED TO CONTRACT ADMINISTRATOR FOR APPROVAL PRIOR TO CONSTRUCTION.

- SITE MEASUREMENTS REQUIRED PRIOR TO CONSTRUCTION.

- ALL ALTERNATES TO BE APPROVED BY CONTRACT ADMINISTRATOR IN ACCORDANCE WITH BIDDING PROCEDURES B7. SUBSTITUTES.

**GENERAL NOTES**

1. ALL DIMENSIONS TO BE VERIFIED ON SITE PRIOR TO CONSTRUCTION. ANY DISCREPANCIES PLEASE NOTIFY CONTRACT ADMINISTRATOR.

2. GENERAL CONTRACTOR TO COMPLY WITH ALL LOCAL, PROVINCIAL, AND FEDERAL CODES.

3. ALL NEW MATERIALS TO BE INSTALLED IN ACCORDANCE WITH MANUFACTURER'S RECOMMENDATIONS AND SPECIFICATIONS.

4. CONFIRM ALL EQUIPMENT ELECTRICAL REQUIREMENTS WITH CONTRACT ADMINISTRATOR.

0 ISSUED FOR TENDER 11/23/2021 DS



**PROJECT TITLE**  
Refurbishment of the Children's Area - Millennium Library  
Tender No.: 836 - 2021  
**CLIENT**  
Winnipeg Planning, Property and Development  
4th floor - 185 King Street  
Winnipeg, Manitoba  
R3B 1J1

**LOCATION**  
251 Donald Street  
Winnipeg, Manitoba  
R3C 3P5

**DRAWING TITLE**  
INTERIOR ELEVATIONS  
MILLWORK DETAILS

**DATE**  
2021-11-23

**DRAWN BY**  
WOVEN COLLABORATIVE