

- GENERAL NOTES**
1. ALL NEW MATERIALS TO BE INSTALLED IN ACCORDANCE WITH MANUFACTURERS RECOMMENDATIONS AND SPECIFICATIONS.
  2. CONTRACTOR TO NOTE LOCATIONS OF GRILLES, POWER RECEPTACLES, AND OTHER FLOOR-HOSTED ELEMENTS. CUT NEW FLOORING TO SUIT. TRANSITIONS TO MATCH EXISTING.
  3. WALLS TO BE CLEANED & PATCHED AS NECESSARY PRIOR TO PAINTING, PATCH AND FILL HOLES.

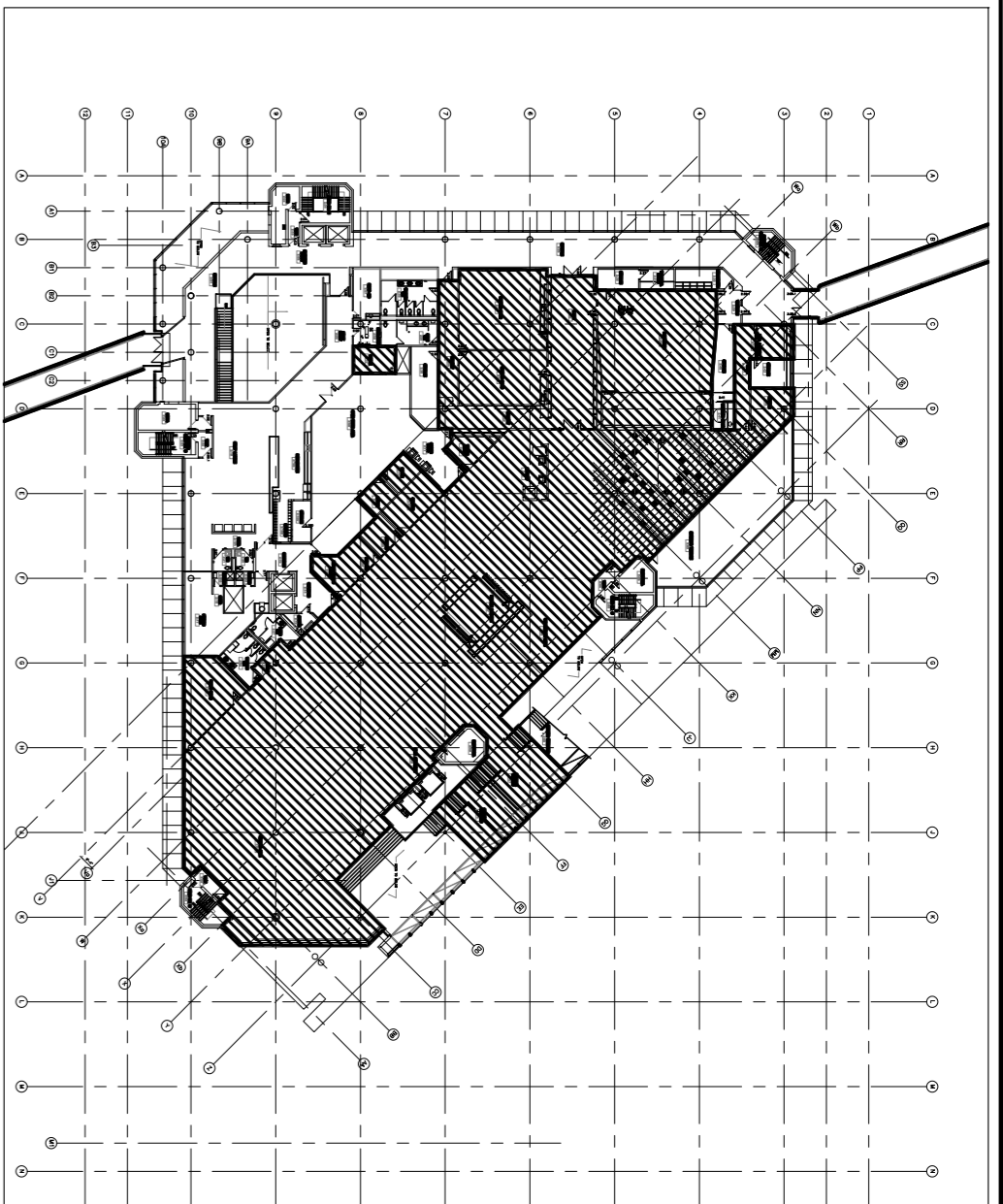

- NOTES :**
- THESE DRAWINGS SHALL NOT BE SCALED.
- THE CONTRACTOR SHALL VISIT THE SITE AND VERIFY ALL DIMENSIONS, DATA AND DETAILED INFORMATION SHOWN ARE CORRECT.
- THE CONTRACTOR IS TO REVIEW AND COORDINATE ALL ARCHITECTURAL, MECHANICAL, ELECTRICAL AND STRUCTURAL DRAWINGS FOR ADDITIONAL OPENINGS THROUGH FLOORS, WALLS AND CEILING STRUCTURE. PRE-ELECTRICAL RISERS AND ALL OPENINGS NOT SHOWN ON DRAWINGS.
- ALL OPENINGS THROUGH FLOOR ASSEMBLIES ARE TO BE FIRE STOPPED AND SEALED WITH ULC APPROVED FIRE STOPPING TO MAINTAIN THE INTEGRITY OF THE FIRE SEPARATION, AND PROVIDE A SMOKE-TIGHT BARRIER.
- ALL PRODUCTS AND MATERIALS TO BE USED AND INSTALLED SHALL CONFORM WITH MANUFACTURER'S SPECIFICATIONS & APPLICABLE CODES.
- THE CONTRACTOR SHALL BE RESPONSIBLE FOR PATCH AND MAKE GOOD ALL EXISTING CONSTRUCTION DEFECTS BY THE REMOVAL OF ALL ITEMS FORMING THE PART OF THE RENOVATION WORK.
- WHERE NEW FLOORING AND BASE IS TO BE INSTALLED IN EXISTING AREAS REFER TO FLOOR PLAN AND ROOM SCHEDULE. THE EXISTING FLOORING SURFACE AND BASE MUST BE REMOVED, UNLESS OTHERWISE NOTED. ALL FLOOR SURFACES SHALL BE PREPARED IN ACCORDANCE TO MANUFACTURER'S RECOMMENDATIONS FOR INSTALLATION OF NEW FLOOR.
- WHERE FINISHING OF EXISTING WALLS IS INDICATED ON THE ROOM SCHEDULE, THESE WALLS MUST BE CLEANED OF ANY EXISTING WALL COVERING PATCHED & REPAIRED TO ACCEPT NEW MATERIAL, UNLESS OTHERWISE NOTED.

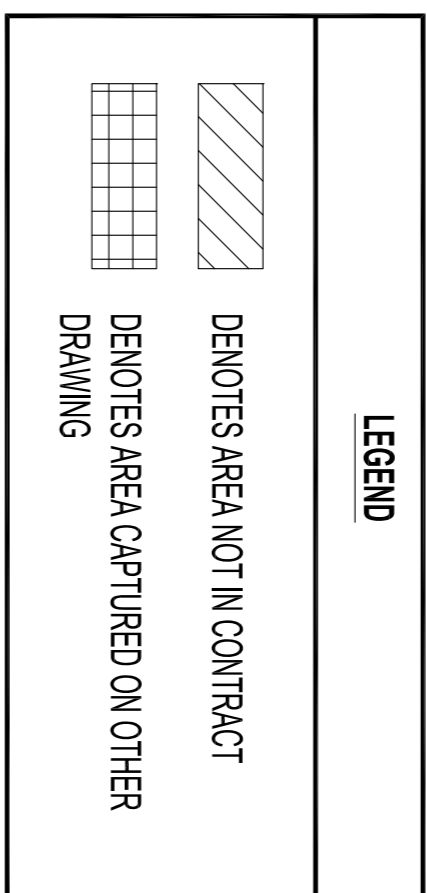
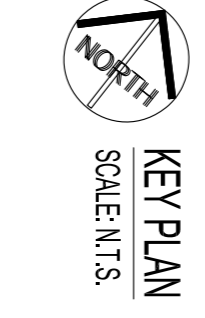

**DRAWING NOTES CONT'D**

1. INSTALL NEW CARPET TILE (ALREADY ON SITE) AS NOTED ON DRAWINGS. CONFIRM CARPET TILE INSTALLATION, PATTERN AND DIRECTION WITH CONTRACT ADMINISTRATOR PRIOR TO INSTALL.
2. EXISTING FLOORING TO REMAIN.
3. NEW RUBBER BASE TO BE INSTALLED IN AREAS NOTED ON DRAWING AND ON COLUMNS. NEW BASE TO BE COLOR CONSISTENT THROUGHOUT.
4. PATCH AND REPAIR WALLS WHERE DAMAGE OCCURS FROM CARPET REMOVAL AND/OR INSTALLATION. MATCH PAINT COLOR TO EXISTING COLOR. ENTIRE WALL TO BE REPAINTED. SPOT PAINTING UNACCEPTABLE.
5. RADIATORS TO BE RE-INSTALLED IF LOOSENED DURING CARPET DEMOLITION.
6. WHERE NEW CARPET TILE MEETS EXISTING FLOORING, IF FEASIBLE SALVAGE EXISTING TRANSITION STRIPS. IF NEW REQUIRED, MATCH TO EXISTING. SUBMIT SAMPLE(S) PRIOR TO ORDERING AND ADVISE CONTRACT ADMINISTRATOR OF REQUIRED LOCATIONS.
7. WHERE CARPET MEETS GLASS GUARD RAILS OR WOOD CLADDING, IT IS TO BUTT UP TO VERTICAL SURFACE TO MATCH EXISTING CONDITION.
8. CONTRACTOR IS RESPONSIBLE FOR DISMANTLING ANY MILLWORK THAT CANNOT BE MOVED IN ONE PIECE, STORING AND REASSEMBLING IN ORIGINAL LOCATION UPON COMPLETION OF CARPET INSTALLATION. CONTRACTOR TO SITE CONFIRM LOCATIONS.

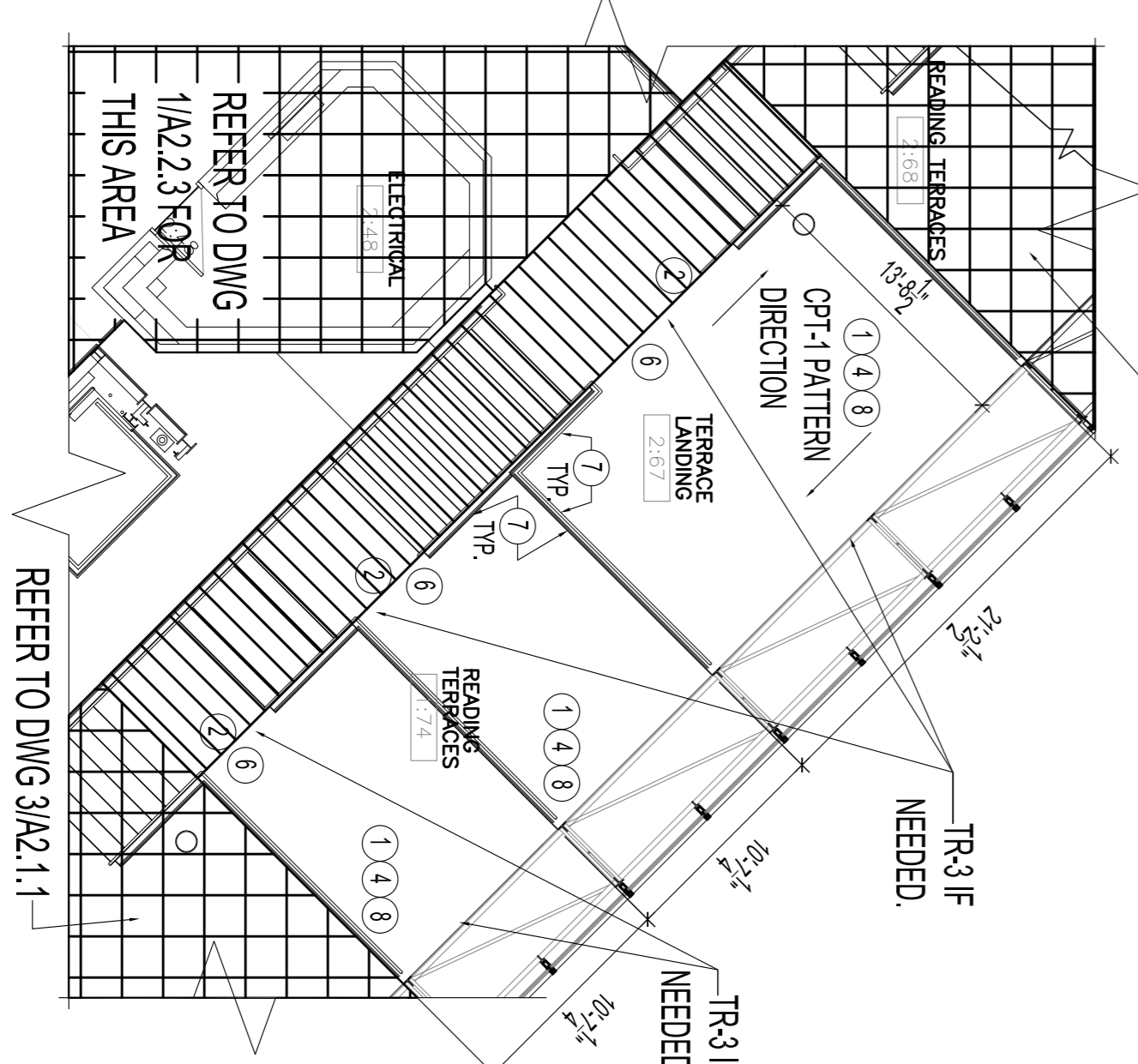
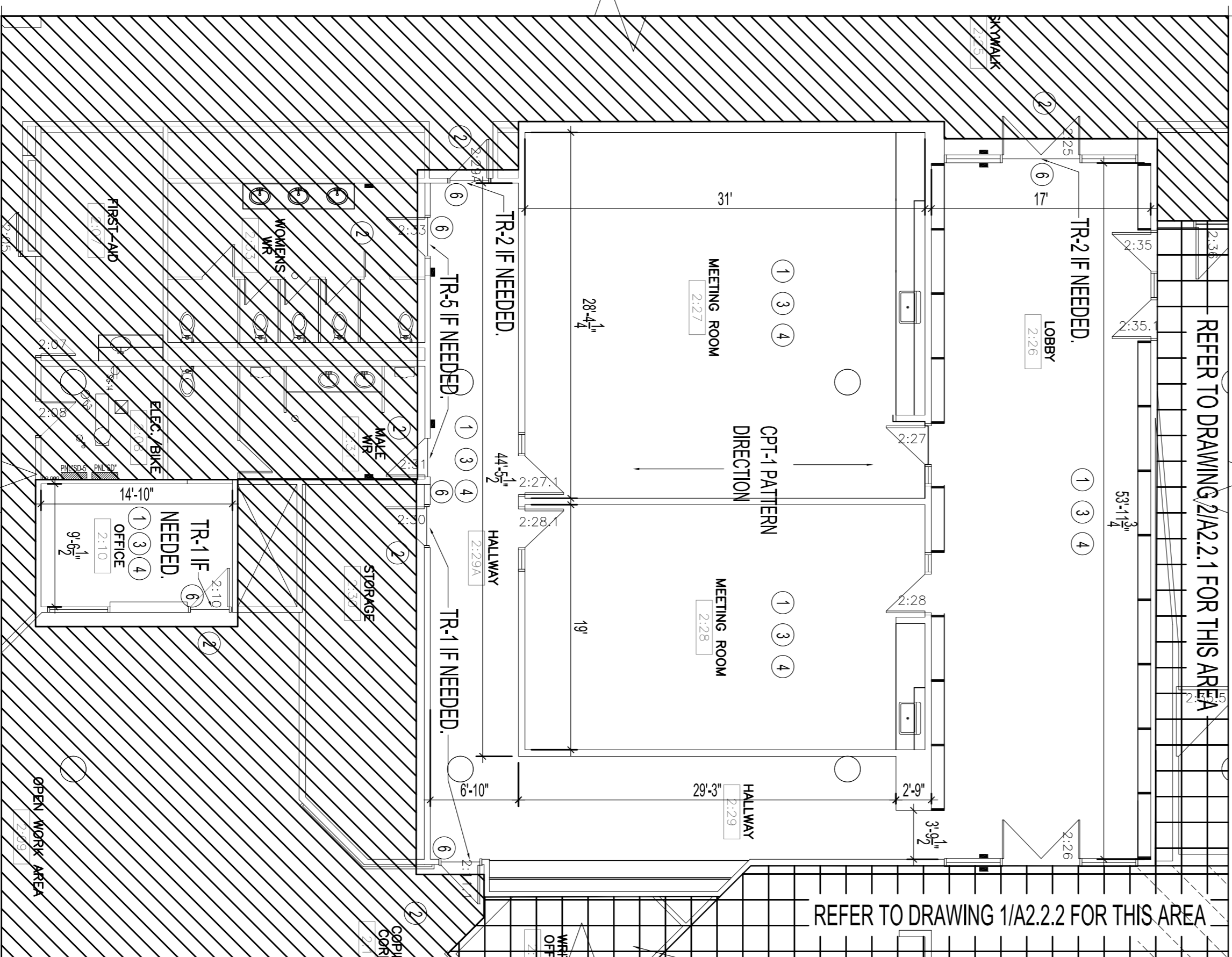
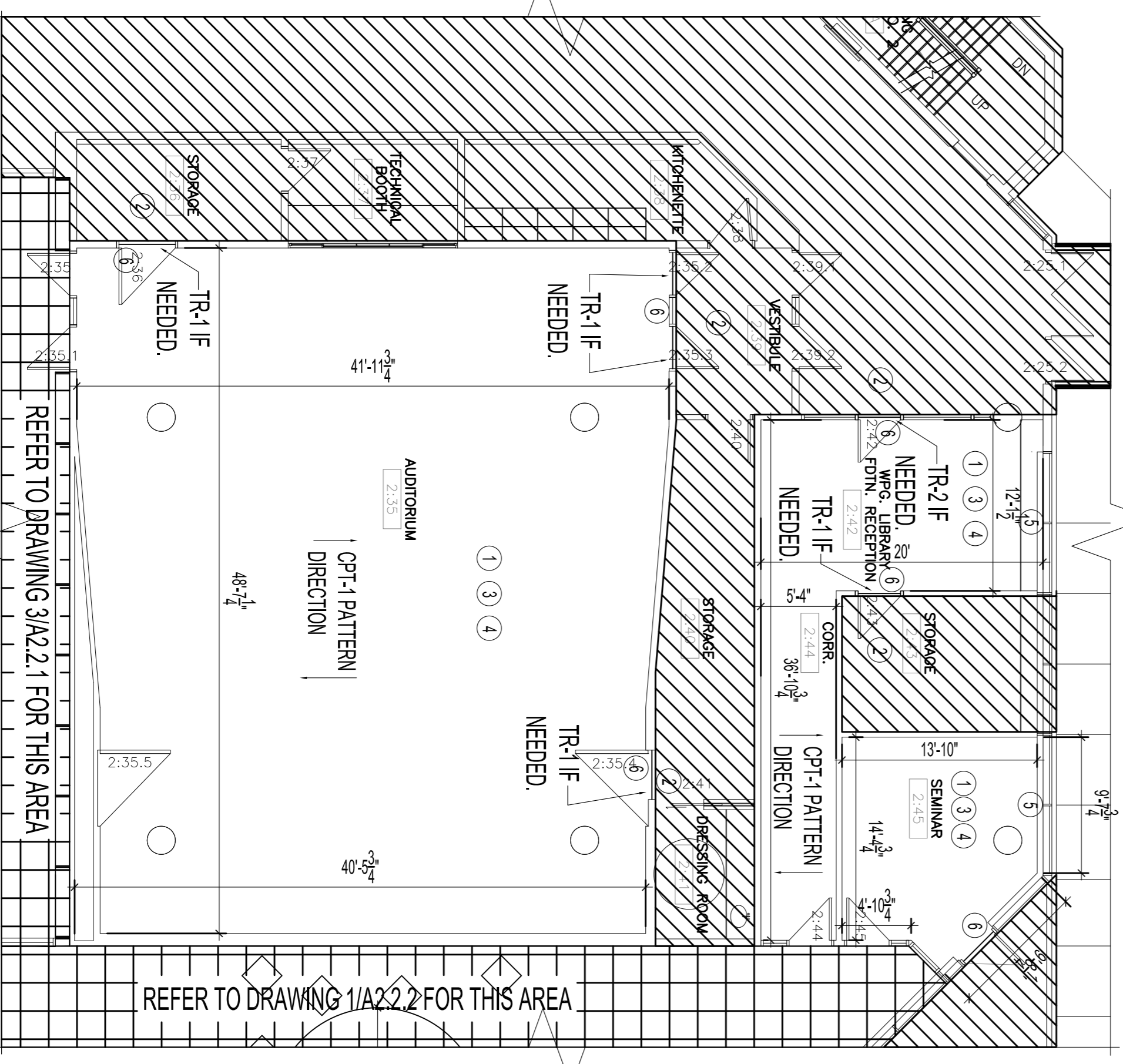

NO.	REVISION/DESCRIPTION	BY	DATE
0	ISSUED FOR CONSTRUCTION	CEA	02.18.2022
0	ISSUED FOR FINAL CLIENT APPROVAL	CEA	11.04.2021
0	ISSUED FOR CLIENT REVIEW	CEA	10.29.2021

**SEALS**

DRAWN BY: CEA  
CHECKED BY: CEA  
DATE: 2021.11.03  
USER APPROVAL: [Signature]  
APPROVED: [Signature]

**PROJECT**  
TENDER NO. 139-2022  
INTERIOR RENOVATIONS FOR  
MILLENNIUM LIBRARY  
4th FLOOR, 185 WINS ST. WINNIPEG, MANITOBA, R3B 1L1

**PROJECT NO.** 2021-059  
**SHEET NO.** A2.2.1

**SCALE** AS SHOWN  
**DRAWING SHEET SIZE:** A1 (84" from x, 594mm) PLOT 1:1