

DRAWING NOTES

DRAWING NOTES CONT'D

- 1 INSTALL NEW CARPET TILE (ALREADY ON SITE AS NOTED ON DRAWINGS. CONFIRM CARPET TILE INSTALLATION PATTERN AND DIRECTION WITH CONTRACT ADMINISTRATOR PRIOR TO INSTALL.
- 2 EXISTING FLOORING TO REMAIN.
- 3 NEW RUBBER BASE TO BE INSTALLED IN AREAS NOTED ON DRAWING AND ON COLUMNS. NEW BASE TO BE COLOR CONSISTENT THROUGHOUT.
- 4 PATCH AND REPAIR WALLS WHERE DAMAGE OCCURS FROM CARPET REMOVAL AND/OR INSTALLATION. MATCH PAINT COLOR TO EXISTING COLOR. ENTIRE WALL TO BE REPAINTED SPOT PAINTING UNACCEPTABLE.
- 5 RADIATORS TO BE REINSTALLED IF LOOSENED DURING CARPET DEMOLITION.
- 6 WHERE NEW CARPET TILE MEETS EXISTING FLOORING, IF FEASIBLE SALVAGE EXISTING TRANSITION STRIPS. IF NEW REQUIRED, MATCH TO EXISTING. SUBMIT SAMPLE(S) PRIOR TO ORDERING AND ADVISE CONTRACT ADMINISTRATOR OF REQUIRED LOCATIONS.
- 7 WHERE NEW CARPET MEETS GUARD RAILS, CARPET SHALL BUTT UP TO GLASS TO MATCH EXISTING CONDITION.

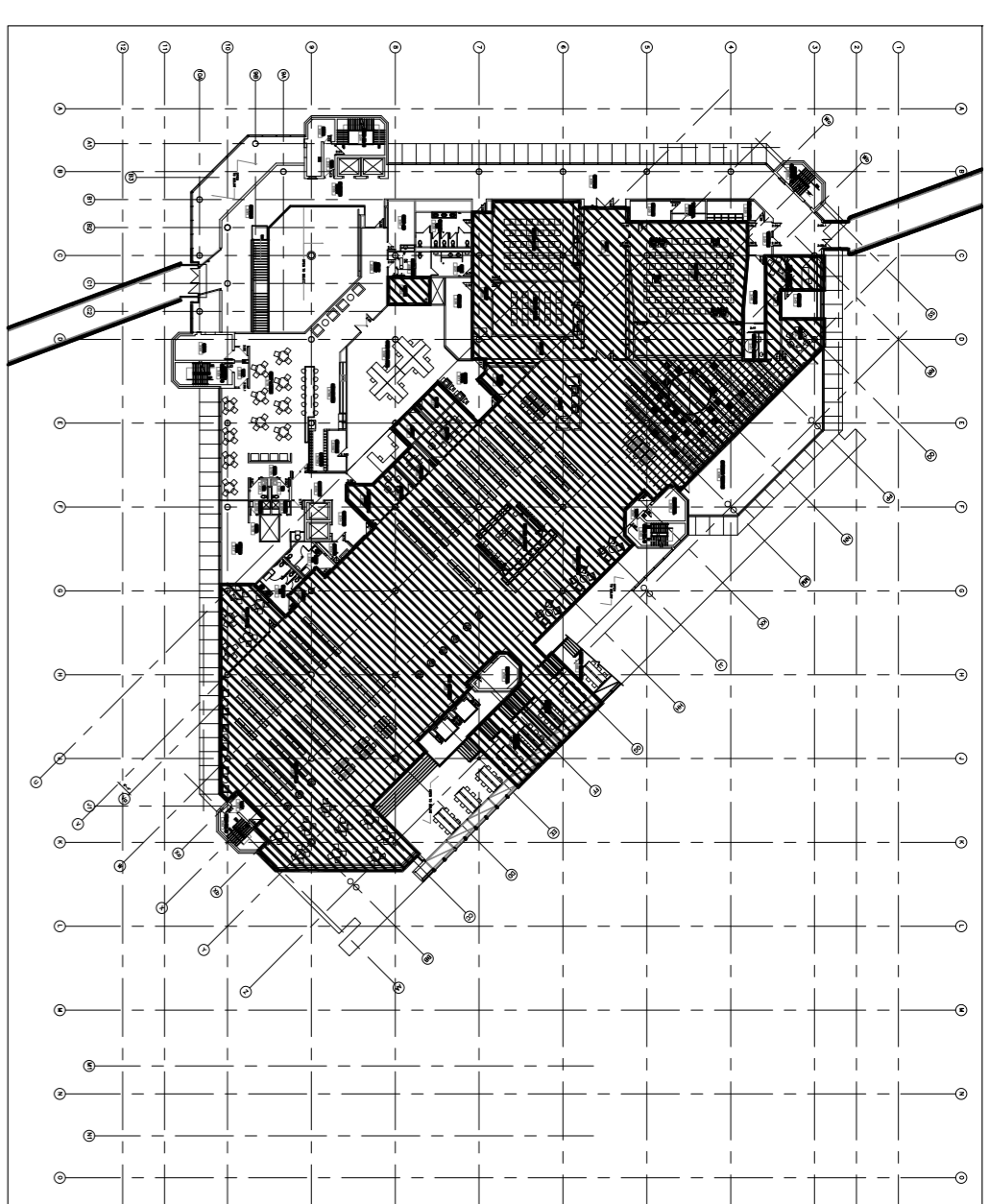

KEY PLAN  
SCALE: N.T.S.

**NOTES :**  
 THESE DRAWINGS SHALL NOT BE SCALED.  
 THE CONTRACTOR SHALL VISIT THE SITE AND VERIFY ALL DIMENSIONS, DATA AND DETAILED INFORMATION SHOWN ARE CORRECT.  
 THE CONTRACTOR IS TO REVIEW AND COORDINATE ALL ARCHITECTURAL, MECHANICAL, ELECTRICAL AND STRUCTURAL DRAWINGS FOR ADDITIONAL OPENINGS THROUGH FLOORS, WALLS AND CEILING STRUCTURE. PREP ELECTRICAL RISERS AND ALL OPENINGS NOT SHOWN ON DRAWINGS.  
 ALL OPENINGS THROUGH FLOOR ASSEMBLIES ARE TO BE FIRE STOPPED AND SEALED WITH UIC APPROVED FIRE STOPPING TO MAINTAIN THE INTEGRITY OF THE FIRE SEPARATION, AND PROVIDE A SMOKE-TIGHT BARRIER.  
 ALL PRODUCTS AND MATERIALS TO BE USED AND INSTALLED SHALL CONFORM WITH MANUFACTURER'S SPECIFICATIONS & APPLICABLE CODES.  
 THE CONTRACTOR SHALL BE RESPONSIBLE FOR PATCH AND MAKE GOOD ALL EXISTING CONSTRUCTION DEFECTS BY THE REMOVAL OF ALL ITEMS FORMING THE PART OF THE RECONSTRUCTION WORK.  
 WHERE NEW FLOORING AND BASE IS TO BE INSTALLED IN EXISTING AREAS REFER TO FLOOR PLAN AND ROOM SCHEDULE. THE EXISTING FLOORING SURFACE AND BASE MUST BE REMOVED, UNLESS OTHERWISE NOTED. ALL FLOOR SURFACES SHALL BE PREPARED IN ACCORDANCE TO MANUFACTURER'S RECOMMENDATIONS FOR INSTALLATION OF NEW FLOOR.  
 WHERE FINISHING OF EXISTING WALLS IS INDICATED ON THE ROOM SCHEDULE, THESE WALLS MUST BE CLEANED OF ANY EXISTING WALL COVERING PATCHED & REPAIRED TO ACCEPT NEW MATERIAL, UNLESS OTHERWISE NOTED.

LEGEND	
	DENOTES AREA NOT IN CONTRACT
	DENOTES AREA CAPTURED ON OTHER DRAWING
	DENOTES EXISTING LIGHT ORANGE CARPET TILE
	DENOTES EXISTING DARK ORANGE CARPET TILE

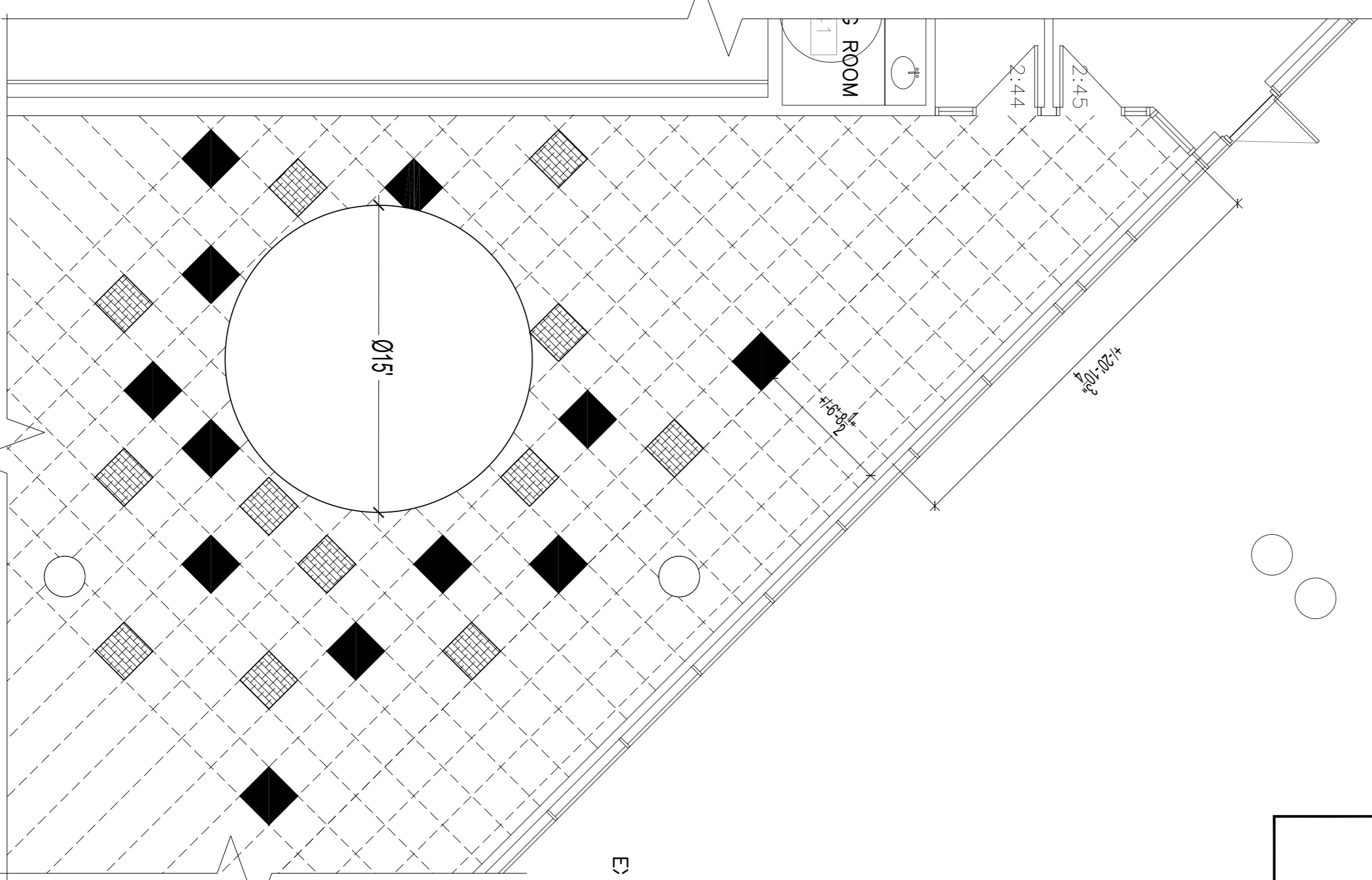

COLLECTIONS AREA 2.46 ACCENT CARPET DETAIL PLAN  
SCALE: 3/16"=1'-0"

NO.	REVISION/DESCRIPTION	BY	DATE
0	ISSUED FOR CONSTRUCTION	CEA	02.10.2022
0	ISSUED FOR FINAL CLIENT APPROVAL	CEA	11.04.2021
0	ISSUED FOR CLIENT REVIEW	CEA	02.12.2021

SEALS	NO.	REVISION/DESCRIPTION	BY	DATE

DRAWN BY: CEA  
 CHECKED BY: USER APPROVAL  
 DATE: 2021.11.04

CITY OF WINNIPEG  
 ASSETS & PROJECT MANAGEMENT DEPARTMENT  
 MUNICIPAL ACCOMMODATIONS DIVISION

PROJECT: TENDER NO. 139-2022  
 INTERIOR RENOVATIONS FOR  
 MILLENNIUM LIBRARY  
 251 DONALD STREET  
 4th FLOOR, 185-0005 ST. WINNIEGS, W1A0R8A8 R38 111

SHEET TITLE: SECOND FLOOR  
 FLOORING PLAN DETAILS AND NOTES