

GENERAL NOTES:

1. ALL NEW MATERIALS TO BE INSTALLED IN ACCORDANCE WITH MANUFACTURER'S RECOMMENDATIONS AND SPECIFICATIONS.
2. CONTRACTOR TO NOTE LOCATIONS OF GRILLES, POWER RECEPTACLES, AND OTHER FLOOR-HOSTED ELEMENTS. CUT NEW FLOORING TO SUIT. TRANSITIONS TO MATCH EXISTING.
3. WALLS TO BE CLEANED & PATCHED AS NECESSARY PRIOR TO PAINTING, PATCH AND FILL HOLES.

- DRAWING NOTES**
1. INSTALL NEW CARPET TILE (ALREADY ON SITE AS NOTED ON DRAWINGS. CONFIRM CARPET TILE INSTALLATION PATTERN AND DIRECTION WITH CONTRACT ADMINISTRATOR PRIOR TO INSTALL.
 2. EXISTING FLOORING TO REMAIN.
 3. NEW RUBBER BASE TO BE INSTALLED IN AREAS NOTED ON DRAWING AND ON COLUMNS. NEW BASE TO BE COLOR CONSISTENT THROUGHOUT.
 4. PATCH AND REPAIR WALLS WHERE DAMAGE OCCURS FROM CARPET REMOVAL AND/OR INSTALLATION. MATCH PAINT COLOR TO EXISTING COLOR. ENTIRE WALL TO BE REPAINTED. SPOT PAINTING UNACCEPTABLE.
 5. RADIATORS TO BE REINSTALLED IF LOOSEENED DURING CARPET DEMOLITION.
 6. WHERE NEW CARPET TILE MEETS EXISTING FLOORING, IF FEASIBLE SALVAGE EXISTING TRANSITION STRIPS. IF NEW REQUIRED, MATCH TO EXISTING. SUBMIT SAMPLE(S) PRIOR TO ORDERING AND ADVISE CONTRACT ADMINISTRATOR OF REQUIRED LOCATIONS.
 7. NEW RUBBER FLOORING, NOSINGS, AND TACTILE WARNING STRIPS TO BE INSTALLED ON STAIRS. REFER TO 4/A2.3.3 FOR FURTHER DETAIL.

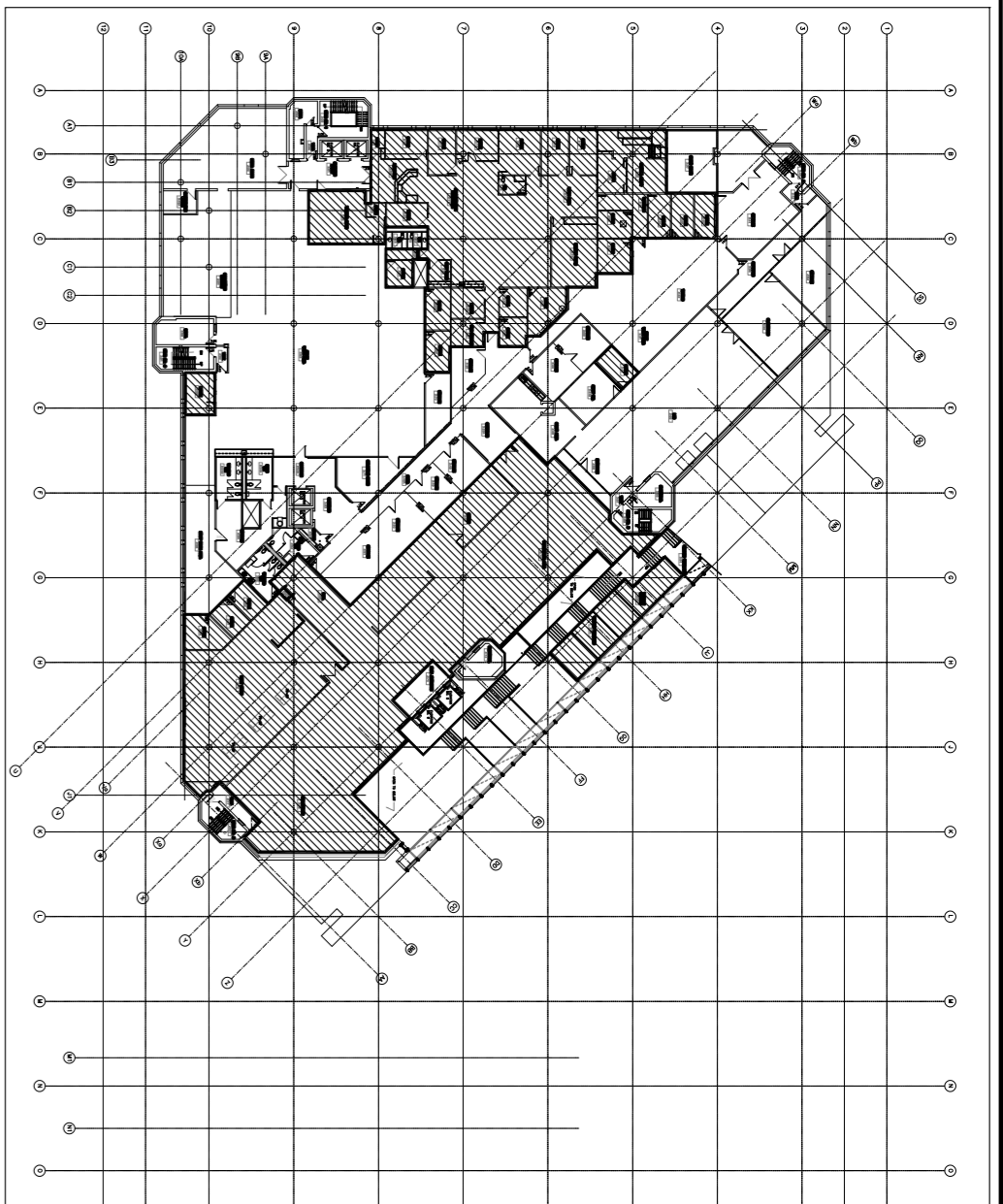

KEY PLAN
SCALE: N.T.S.
AREAS OF WORK

REFER TO DWG 2/A2.3.1 FOR THIS AREA

LEGEND

- [Hatched Pattern] DENOTES AREA NOT IN CONTRACT
- [Grid Pattern] DENOTES AREA CAPTURED ON OTHER DRAWING
- [Dotted Pattern] DENOTES AREA OF NEW RUBBER FLOOR

NOTES :

THESE DRAWINGS SHALL NOT BE SCALED.

THE CONTRACTOR SHALL VISIT THE SITE AND SATISFY HIMSELF ALL DIMENSIONS, DATA AND DETAILED INFORMATION SHOWN ARE CORRECT.

THE CONTRACTOR IS TO REVIEW AND COORDINATE ALL ARCHITECTURAL, MECHANICAL, ELECTRICAL AND STRUCTURAL DRAWINGS FOR ADDITIONAL PERMITS THROUGH FLOORS, WALLS AND CEILING STRUCTURE. PREPARE ELECTRICAL RISERS AND ALL DEVICES NOT SHOWN ON DRAWINGS.

ALL OPERATIONS INVOLVING THE ASSEMBLIES ARE TO BE PREPARED AND SEaled WITH UIC APPROVED FIRE STOPPING TO MAINTAIN THE INTEGRITY OF THE FIRE SEPARATION, AND PROVIDE A SMOKE-TIGHT BARRIER.

ALL PRODUCTS AND MATERIALS TO BE USED AND INSTALLED SHALL CONFORM WITH MANUFACTURER'S SPECIFICATIONS & APPLICABLE CODES.

THE CONTRACTOR SHALL BE RESPONSIBLE FOR PATCH AND MAKE GOOD ALL EXISTING CONSTRUCTION DEFECTS BY THE REMOVAL OF ALL ITEMS FORMING THE PART OF THE RESTORATION WORK.

WHERE NEW FLOORING AND BASE IS TO BE INSTALLED IN EXISTING AREAS REFER TO FLOOR PLAN AND ROOM SCHEDULE. THE EXISTING FLOORING SURFACE AND BASE MUST BE REMOVED UNLESS OTHERWISE NOTED. ALL FLOOR SURFACES SHALL BE PREPARED IN ACCORDANCE TO MANUFACTURER'S RECOMMENDATIONS FOR INSTALLATION OF NEW FLOOR.

WHERE FINISHING OF EXISTING WALLS IS INDICATED ON THE ROOM SCHEDULE, THESE WALLS MUST BE CLEANED OF ANY EXISTING WALL COVERING, PATCHED & REPAIRED TO ACCEPT NEW MATERIAL, UNLESS OTHERWISE NOTED.

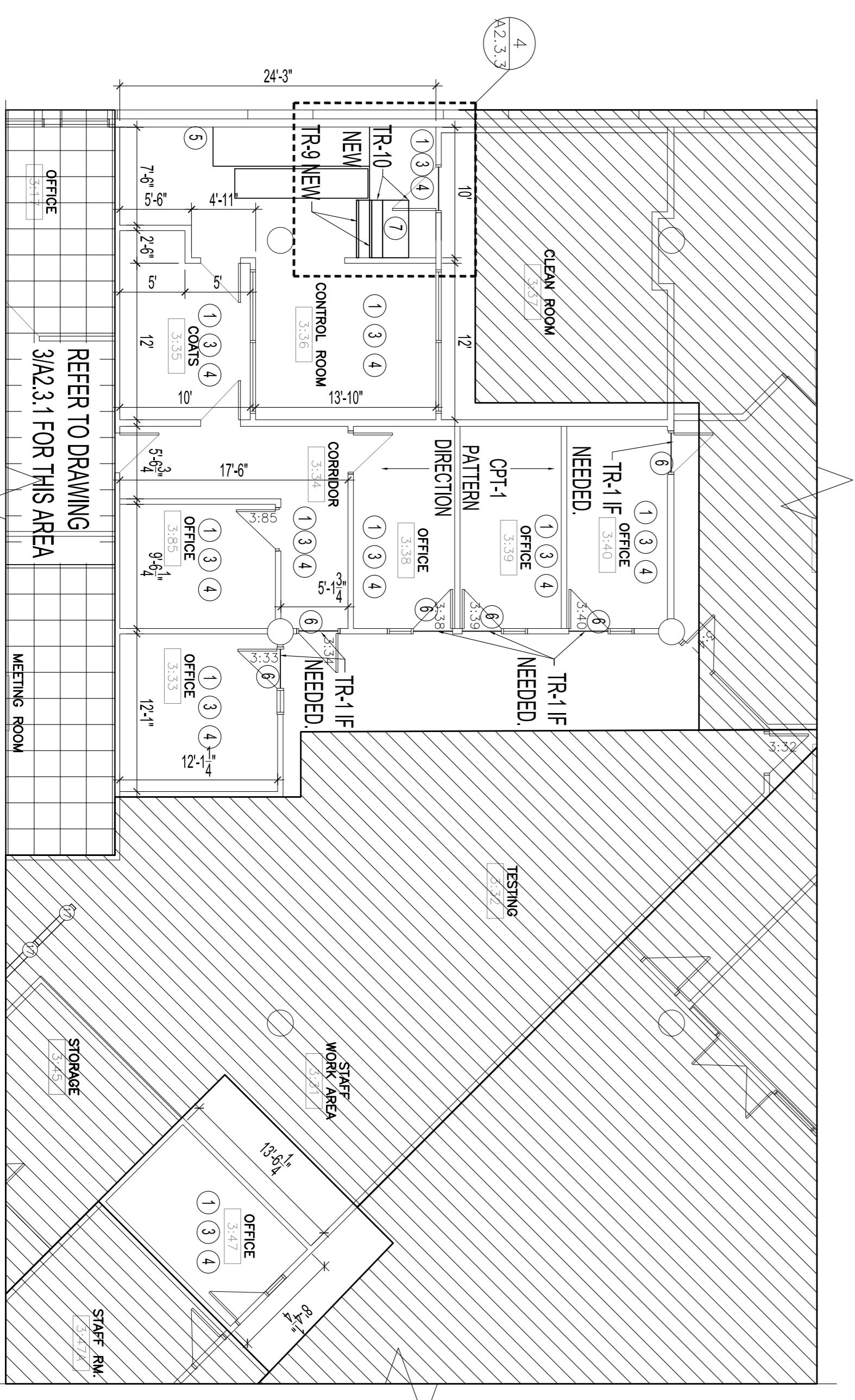

2 OFFICES 3:33, 3:38 - 3:40, 3:85; CORRIDOR 3:34; COATS 3:35; CONTROL ROOM 3:36 NEW FLOORING PLAN DETAIL
SCALE: 1/8"=1'-0"

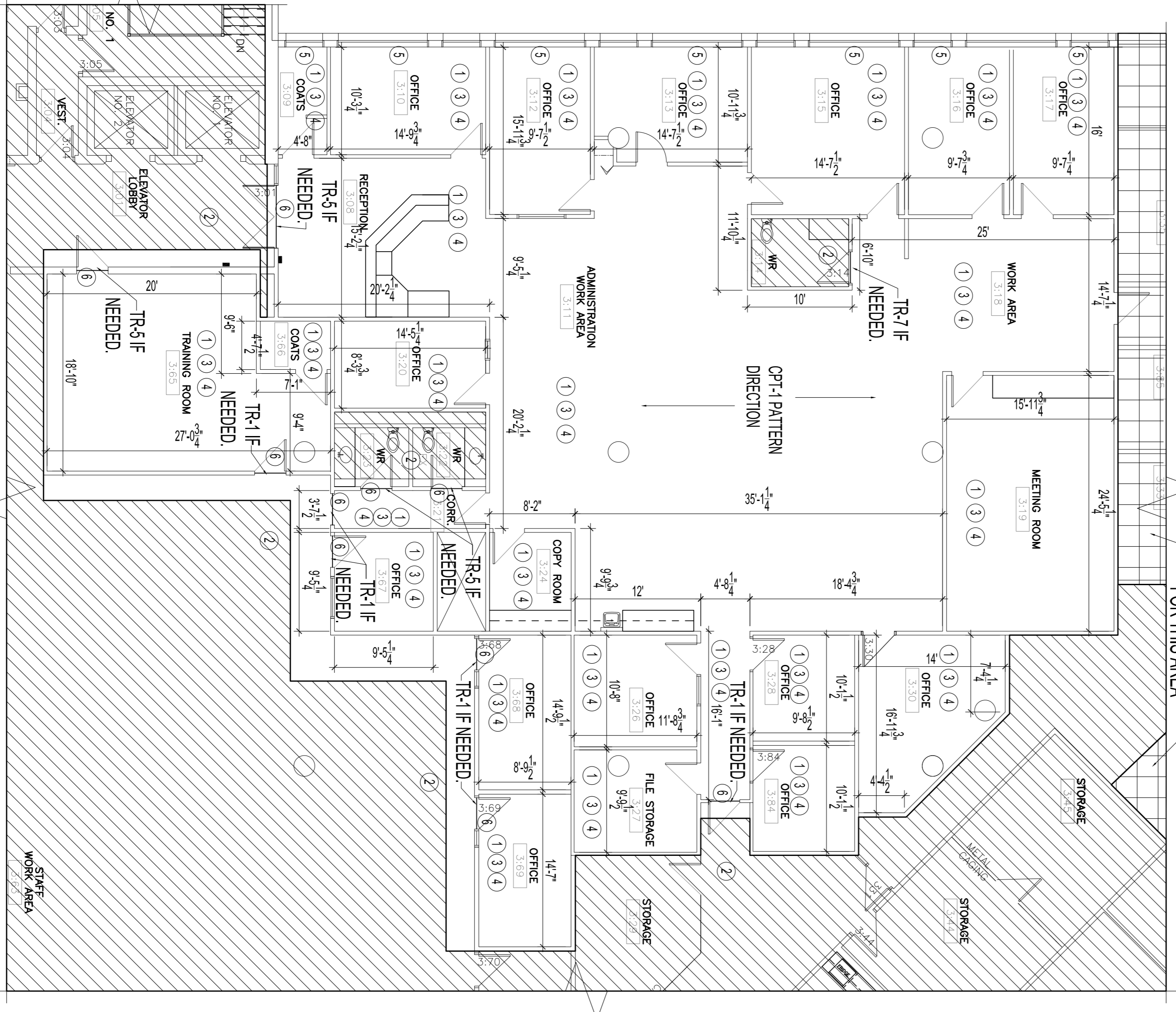

3 RECEPTION 3:08; COATS 3:09, 3:66; OFFICES 3:10, 3:12 - 3:13, 3:15 - 3:17, 3:20, 3:26, 3:28, 3:30, 3:68 - 3:69, 3:84; ADMIN 3:11; WORK AREA 3:18; MEETING ROOM 3:19; CORRIDOR 3:21; COPY ROOMS 3:24, 3:67; FILE STORAGE 3:27; TRAINING ROOM 3:65 NEW FLOORING PLAN DETAIL
SCALE: 1/8"=1'-0"

NO.	REVISION/DESCRIPTION	BY	DATE
0	ISSUED FOR CONSTRUCTION	CEA	02.10.2022
0	ISSUED FOR FINAL CLIENT APPROVAL	CEA	11.04.2021
0	ISSUED FOR CLIENT REVIEW	CEA	02.12.2021

SEALS	NO.	REVISION/DESCRIPTION	BY	DATE

DRAWN BY CEA
CHECKED BY USER APPROVAL
APPROVED

DATE 2022.02.15

CITY OF WINNIPEG
ASSETS & PROJECT MANAGEMENT DEPARTMENT
MUNICIPAL ACCOMMODATIONS DIVISION
4th FLOOR, 185 AVENUE ST. WINNIPEG, MANITOBA, R3B 1L1

PROJECT
TENDER NO. 139-2022
INTERIOR RENOVATIONS FOR
MILLENNIUM LIBRARY
251 DONALD STREET

SHEET TITLE
THIRD FLOOR
KEY PLAN AND FLOORING PLAN DETAILS
AND NOTES