

LEGEND

- DENOTES AREA NOT IN CONTRACT
- DENOTES AREA CAPTURED ON OTHER DRAWING

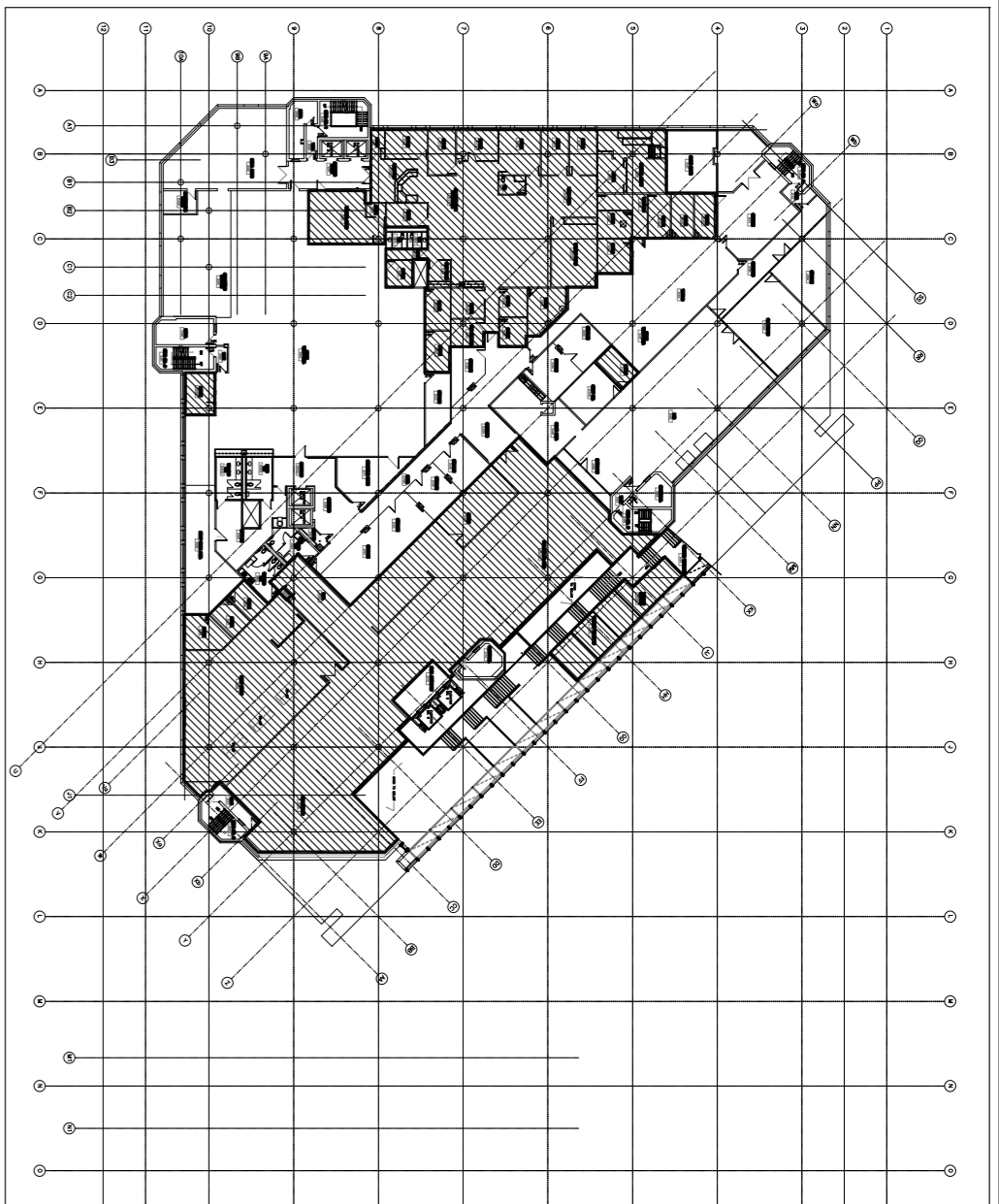

- DRAWING NOTES**
- 1 INSTALL NEW CARPET TILE (ALREADY ON SITE) AS NOTED ON DRAWINGS. CONFIRM CARPET TILE INSTALLATION PATTERN AND DIRECTION WITH CONTRACT ADMINISTRATOR PRIOR TO INSTALL.
 - 2 EXISTING FLOORING TO REMAIN.
 - 3 NEW RUBBER BASE TO BE INSTALLED IN AREAS NOTED ON DRAWING AND ON COLUMNS. NEW BASE TO BE COLOR CONSISTENT THROUGHOUT.
 - 4 PATCH AND REPAIR WALLS WHERE DAMAGE OCCURS FROM CARPET REMOVAL AND/OR INSTALLATION. MATCH PAINT COLOR TO EXISTING COLOR. ENTIRE WALL TO BE REPAINTED. SPOT PAINTING UNACCEPTABLE.
 - 5 RADIATORS TO BE RE-INSTALLED IF LOOSENED DURING CARPET DEMOLITION.
 - 6 WHERE NEW CARPET TILE MEETS EXISTING FLOORING, IF FEASIBLE SALVAGE EXISTING TRANSITION STRIPS. IF NEW REQUIRED, MATCH TO EXISTING. SUBMIT SAMPLE(S) PRIOR TO ORDERING AND ADVISE CONTRACT ADMINISTRATOR OF REQUIRED LOCATIONS.
 - 7 WHERE NEW CARPET MEETS GUARD RAILS, CARPET SHALL BUTT UP TO GLASS TO MATCH EXISTING CONDITION.
 - 8 DEMOUNTABLE WALL TO REMAIN IN PLACE. NEW BASE TO BE INSTALLED UP TO DEMOUNTABLE WALL AND SLID FASCIA AND SUPPORTING WALL IF FEASIBLE.

NOTES :

THESE DRAWINGS SHALL NOT BE SCALED.
THE CONTRACTOR SHALL VISIT THE SITE AND VERIFY ALL DIMENSIONS, DATA AND DETAILED INFORMATION SHOWN ARE CORRECT.
THE CONTRACTOR IS TO REVIEW AND COORDINATE ALL ARCHITECTURAL, MECHANICAL, ELECTRICAL AND STRUCTURAL DRAWINGS FOR ADDITIONAL OPENINGS THROUGH FLOORS, WALLS AND CEILING STRUCTURE. PREP ELECTRICAL RISERS AND ALL OPENINGS NOT SHOWN ON DRAWINGS.
ALL OPENINGS THROUGH FLOOR ASSEMBLIES ARE TO BE RE-STOPPED AND SEALED WITH UIC APPROVED FIRE STOPPING TO MAINTAIN THE INTEGRITY OF THE FIRE SEPARATION AND PROVIDE A SMOKE-TIGHT BARRIER.
ALL PRODUCTS AND MATERIALS TO BE USED AND INSTALLED SHALL CONFORM WITH MANUFACTURER'S SPECIFICATIONS & APPLICABLE CODES.
THE CONTRACTOR SHALL BE RESPONSIBLE TO PATCH AND MAKE GOOD ALL EXISTING CONSTRUCTION DEFECTS BY THE REMOVAL OF ALL ITEMS FORMING THE PART OF THE RENOVATION WORK.
WHERE NEW FLOORING AND BASE IS TO BE INSTALLED IN EXISTING AREAS REFER TO FLOOR PLAN AND ROOM SCHEDULE THE EXISTING FLOORING SURFACE AND BASE MUST BE REMOVED UNLESS OTHERWISE NOTED. ALL FLOOR SURFACES SHALL BE PREPARED IN ACCORDANCE TO MANUFACTURER'S RECOMMENDATIONS FOR INSTALLATION OF NEW FLOOR.
WHERE REMOVAL OF EXISTING WALLS IS INDICATED ON THE ROOM SCHEDULE, THESE WALLS MUST BE CLEANED OF ANY EXISTING WALL COVERING PATCHED & REPAIRED TO ACCEPT NEW MATERIAL, UNLESS OTHERWISE NOTED.

NO.	REVISION/DESCRIPTION	BY	DATE
0	ISSUED FOR CONSTRUCTION	CEA	02.10.2022
0	ISSUED FOR FINAL CLIENT APPROVAL	CEA	11.04.2021
0	ISSUED FOR CLIENT REVIEW	CEA	02.12.2021

SEALS	NO.	REVISION/DESCRIPTION	BY	DATE
DRAWN BY	CEA	CHECKED BY	APPROVED	
DATE	2021.11.04	USER APPROVAL		

CITY OF WINNIPEG
ASSETS & PROJECT MANAGEMENT DEPARTMENT
MUNICIPAL ACCOMMODATIONS DIVISION
4th FLOOR, 185 KINGS ST. WINNIPEG, MANITOBA R3B 1J1

PROJECT
TENDER NO. 139-2022
INTERIOR RENOVATIONS FOR MILLENNIUM LIBRARY
MILLENNIUM LIBRARY
251 DONALD STREET

SHEET TITLE
THIRD FLOOR
FLOORING PLAN DETAILS AND NOTES

SCALE AS SHOWN PROJECT NO. 2021-059 SHEET NO. A2.3.2
DRAWING SHEET SIZE: A1 (841mm x 594mm) PLOT: 1:1