

LEGEND

	DENOTES AREA NOT IN CONTRACT
	DENOTES AREA CAPTURED ON OTHER DRAWING
	DENOTES AREA OF NEW RUBBER FLOOR

DRAWING NOTES

- 1 INSTALL NEW CARPET TILE (ALREADY ON SITE AS NOTED ON DRAWINGS. CONFIRM CARPET TILE INSTALLATION PATTERN AND DIRECTION WITH CONTRACT ADMINISTRATOR PRIOR TO INSTALL.
- 2 EXISTING FLOORING TO REMAIN.
- 3 NEW RUBBER BASE TO BE INSTALLED IN AREAS NOTED ON DRAWING AND ON COLUMNS. NEW BASE TO BE COLOUR CONSISTENT THROUGHOUT PUBLIC FACING AREAS ONLY.
- 4 PATCH AND REPAIR WALLS WHERE DAMAGE OCCURS FROM CARPET REMOVAL AND/OR INSTALLATION. MATCH PAINT COLOUR TO EXISTING COLOR. ENTIRE WALL TO BE REPAINTED. SPOT PAINTING UNACCEPTABLE.
- 5 RADIATORS TO BE REINSTALLED IF LOOSENED DURING CARPET DEMOLITION.
- 6 WHERE NEW CARPET TILE MEETS EXISTING FLOORING, IF FEASIBLE SALVAGE EXISTING TRANSITION STRIPS. IF NEW REQUIRED, MATCH TO EXISTING. SUBMIT SAMPLE(S) PRIOR TO ORDERING AND ADVISE CONTRACT ADMINISTRATOR OF REQUIRED LOCATIONS.
- 7 CONTRACTOR TO SUPPLY AND INSTALL NEW RUBBER FLOORING IN NOTED AREA.
- 8 NEW CARPET BASE TO BE INSTALLED TO MATCH NEW CPT-1. REFER TO FINISH LEGEND FOR ROOM FINISH SCHEDULE AS.1 AND FINISH LEGEND AS.2 FOR FURTHER DETAILS.
- 9 INSTALL NEW RUBBER BASE UNDER CABINETS.
- 10 CONTRACTOR TO PATCH AND REPAIR WALL IN PREPARATION FOR NEW PAINT, AND PAINT PER FINISH SCHEDULE.

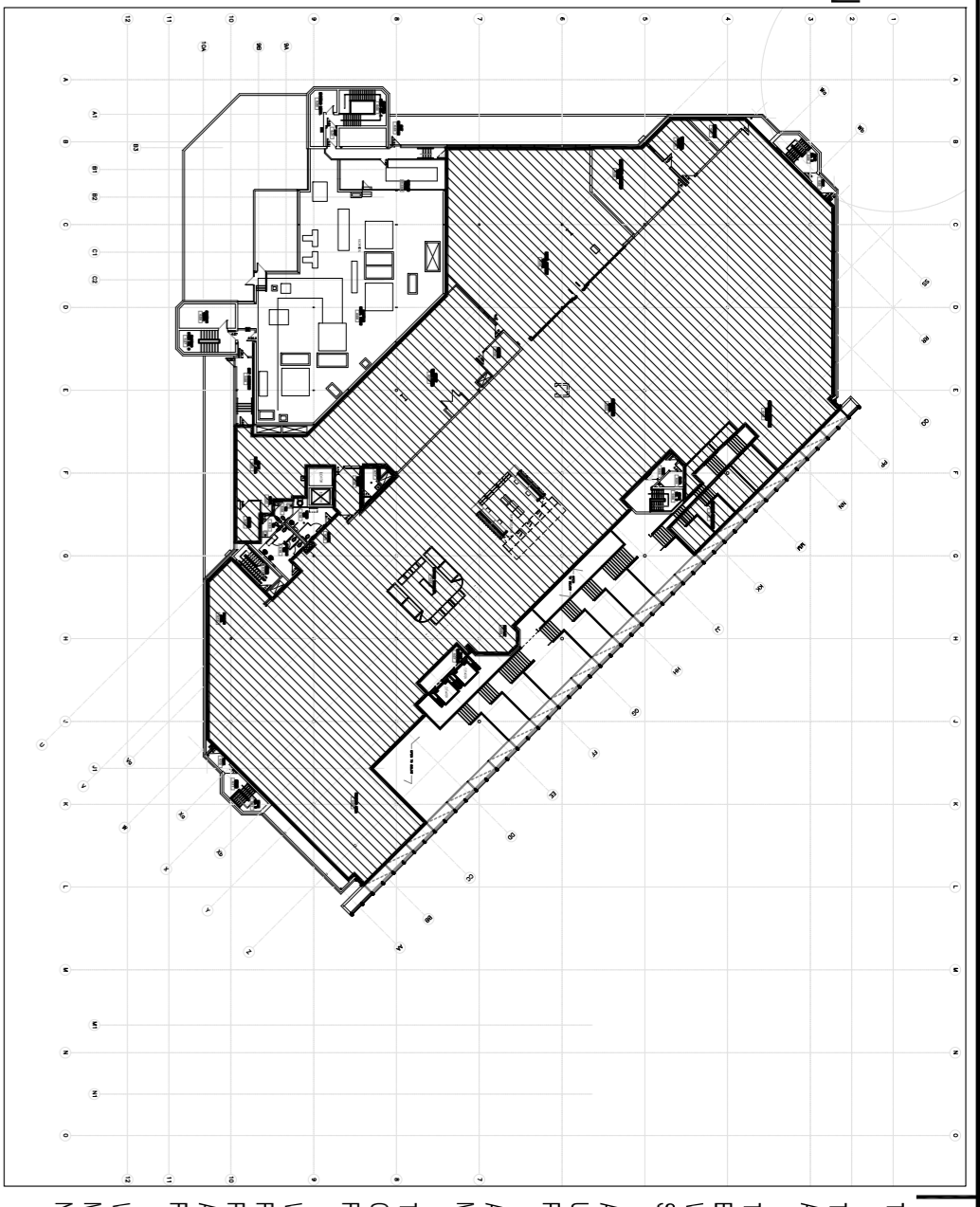

KEY PLAN
SCALE: 1/8" = 1'-0"

AREAS OF WORK

GENERAL NOTES:

1. ALL NEW MATERIALS TO BE INSTALLED IN ACCORDANCE WITH MANUFACTURER'S RECOMMENDATIONS AND SPECIFICATIONS.
2. CONTRACTOR TO NOTE LOCATIONS OF GRILLES, POWER RECEPTACLES, AND OTHER FLOOR-HOSTED ELEMENTS. CUT NEW FLOORING TO SUIT. TRANSITIONS TO MATCH EXISTING.
3. WALLS TO BE CLEANED & PATCHED AS NECESSARY PRIOR TO PAINTING. PATCH AND FILL HOLES.
4. NOTE FOURTH FLOOR CARPET INSTALLED ON RAISED FLOOR SYSTEM. CONTRACTOR TO OVERLAY NEW CARPET TILE ON RAISED FLOOR IN SAME LAYOUT AS EXISTING. SITE CONFIRM. REFER TO A2.2 ROOM FINISH LEGEND FOR INSTALLATION DETAILS.

NOTES:
THESE DRAWINGS SHALL NOT BE SCALED.
THE CONTRACTOR SHALL VERIFY THE SITE AND SATISFY HIMSELF ALL DIMENSIONS, DATA AND DETAIL INFORMATION SHOWN ARE CORRECT.
THE CONTRACTOR IS TO REVIEW AND COORDINATE ALL ARCHITECTURAL, MECHANICAL, ELECTRICAL AND STRUCTURAL DRAWINGS FOR ADDITIONAL OPENINGS THROUGH FLOORS, WALLS AND CEILING STRUCTURE. PRE-ELECTRICAL ISSUES AND ALL OPENINGS NOT SHOWN ON DRAWINGS.
ALL OPENINGS THROUGH FLOOR ASSEMBLIES ARE TO BE RE-STOPPED AND SEALED WITH UIC PROVIDED. FIRE STOPPING TO MAINTAIN THE INTEGRITY OF THE FIRE SEPARATION, AND PROVIDE A SMOKE TIGHT BARRIER.
ALL PRODUCTS AND MATERIALS TO BE USED AND INSTALLED SHALL CONFORM WITH MANUFACTURER'S SPECIFICATIONS & APPLICABLE CODES.
THE CONTRACTOR SHALL BE RESPONSIBLE FOR PATCH AND MAKE GOOD ALL EXISTING CONDITIONS PERTAINING TO THE REMOVAL OF ALL ITEMS FORMING THE PART OF THE RENOVATION WORK.
WHERE NEW FLOORING AND BASE IS TO BE INSTALLED IN EXISTING AREAS REFER TO FLOOR PLAN AND ROOM SCHEDULE. THE EXISTING FLOORING SURFACE AND BASE MUST BE REMOVED UNLESS OTHERWISE NOTED. ALL FLOOR SURFACES SHALL BE PREPARED IN ACCORDANCE TO MANUFACTURER'S RECOMMENDATIONS FOR INSTALLATION OF NEW FLOOR.
WHERE FINISHING OF EXISTING WALLS IS INDICATED ON THE ROOM SCHEDULE, THESE WALLS MUST BE CLEANED OF ANY EXISTING WALL COVERING, PATCHED & REPAIRED TO ACCEPT NEW MATERIAL, UNLESS OTHERWISE NOTED.

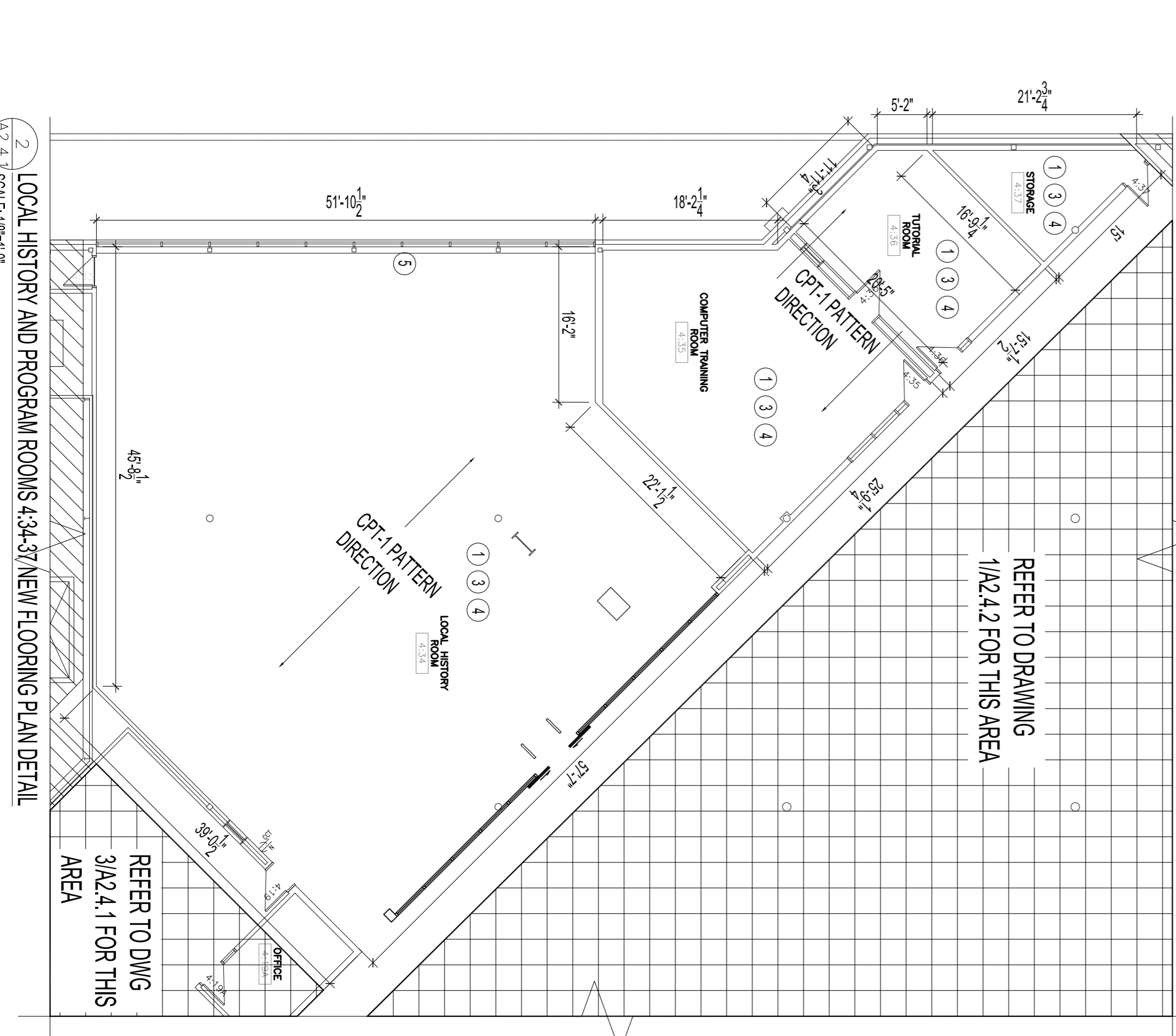

2 LOCAL HISTORY AND PROGRAM ROOMS 4:34-37 NEW FLOORING PLAN DETAIL
SCALE: 1/8" = 1'-0"

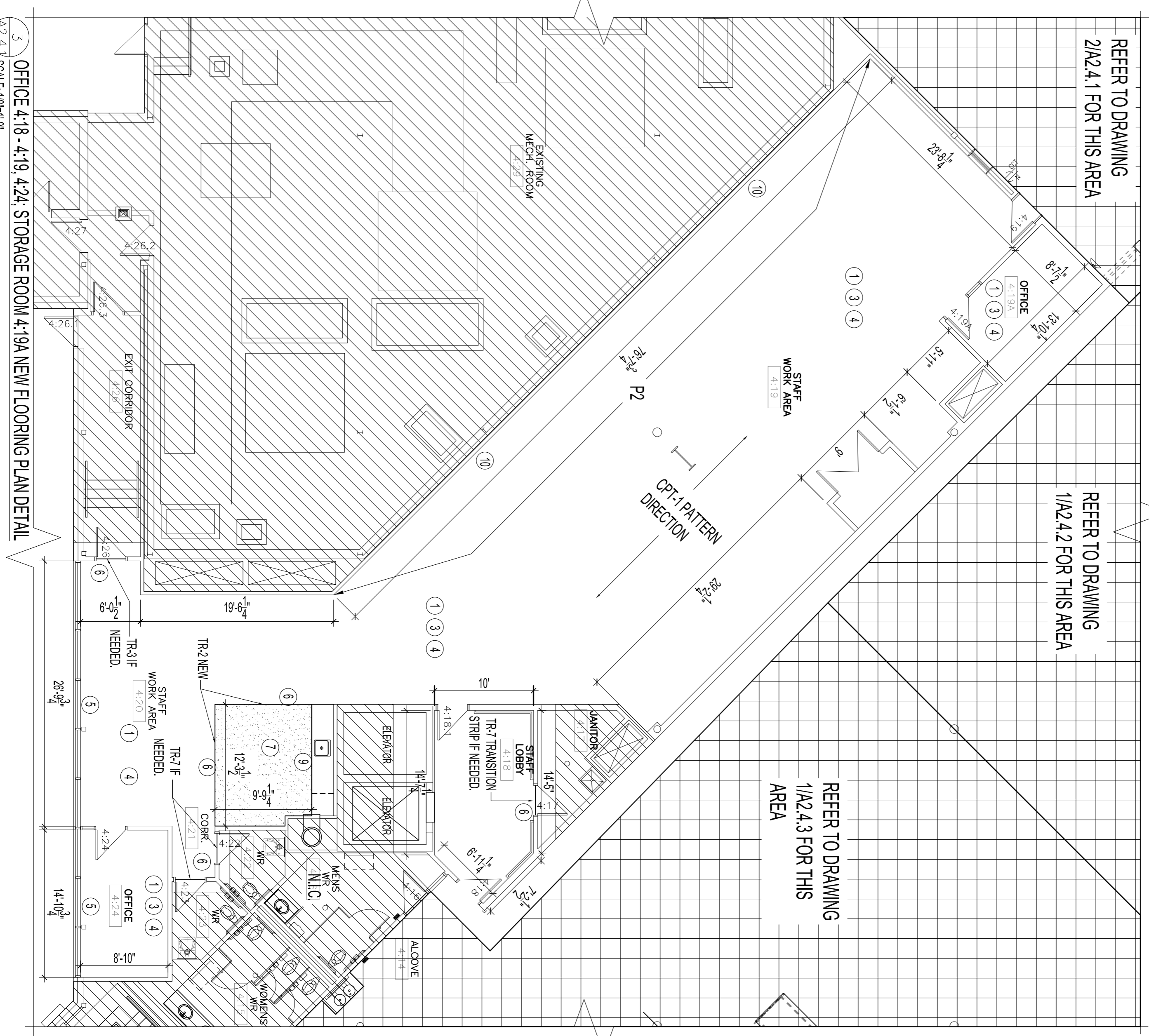

3 OFFICE 4:18-4:19, 4:24 STORAGE ROOM 4:19A NEW FLOORING PLAN DETAIL
SCALE: 1/8" = 1'-0"

PROJECT
TENDER NO. 139-2022
INTERIOR RENOVATIONS FOR
MILLENNIUM LIBRARY
251 DONALD STREET

CITY OF WINNIPEG
ASSETS & PROJECT MANAGEMENT DEPARTMENT
MUNICIPAL ACCOMMODATIONS DIVISION
4th FLOOR, 185 KINGS ST., WINNIPEG, MANITOBA R3B 1J1

DRAWN BY: CEA
CHECKED BY: USER APPROVAL
DATE: 2021.11.04
APPROVED:

PROJECT NO.: 2021-059
SHEET NO.: A2.4.1

SCALE: AS SHOWN
DRAWING SHEET SIZE: A1 (84" from x 594mm) PLOT 1:1

REVISIONS

NO.	REVISION/DESCRIPTION	BY	DATE
0	ISSUED FOR CONSTRUCTION	CEA	02.18.2022
0	ISSUED FOR FINAL CLIENT APPROVAL	CEA	11.04.2021
0	ISSUED FOR CLIENT REVIEW	CEA	10.29.2021

SEALS

NO.	REVISION/DESCRIPTION	BY	DATE
0	ISSUED FOR CONSTRUCTION	CEA	02.18.2022
0	ISSUED FOR FINAL CLIENT APPROVAL	CEA	11.04.2021
0	ISSUED FOR CLIENT REVIEW	CEA	10.29.2021