

1 SERVICE DESK 4:02; DISPLAY 4:06; READING AREAS 4:09; 4:12; ALCOVE 4:14 NEW FLOORING PLAN DETAIL
SCALE: 1/8"=1'-0"

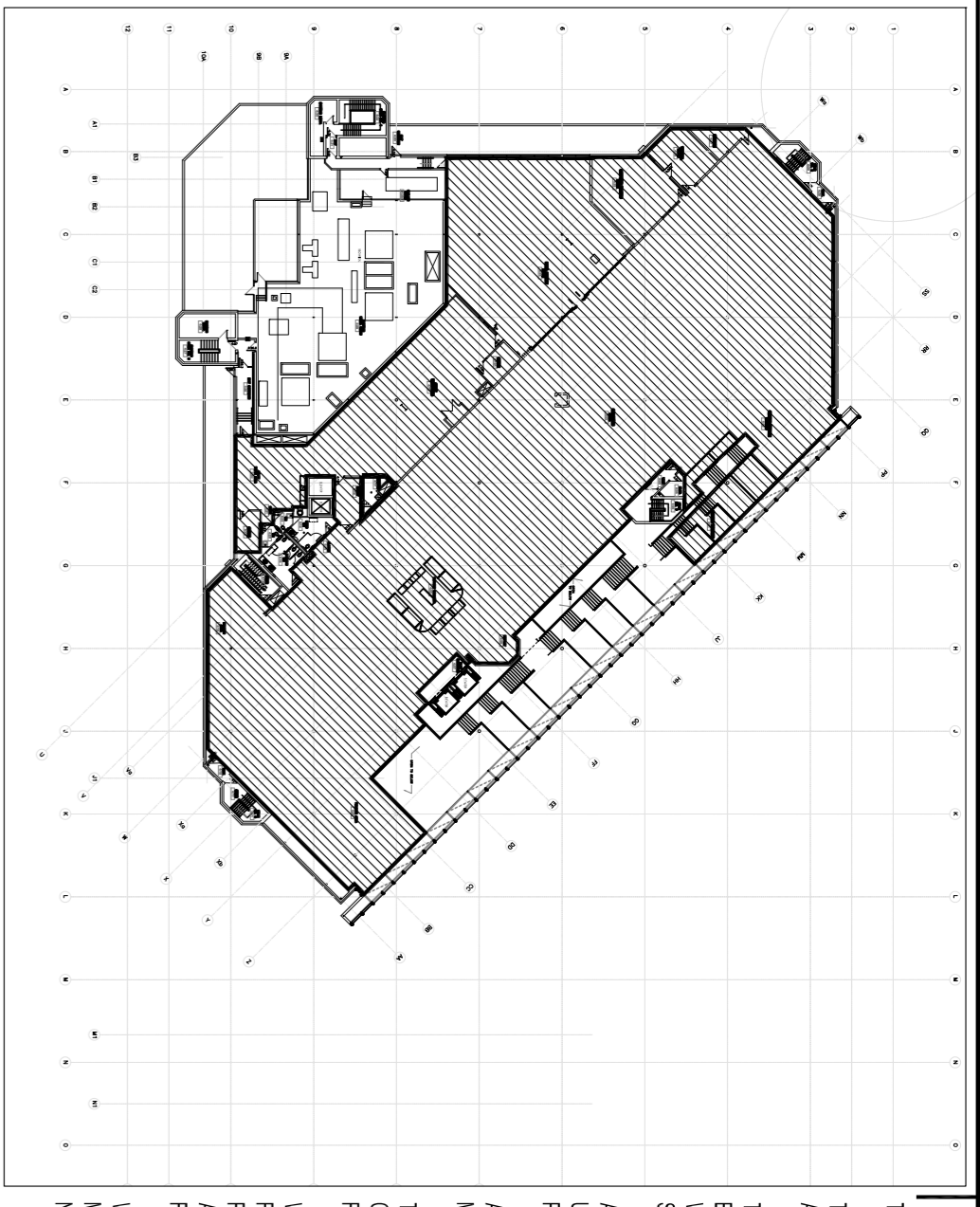
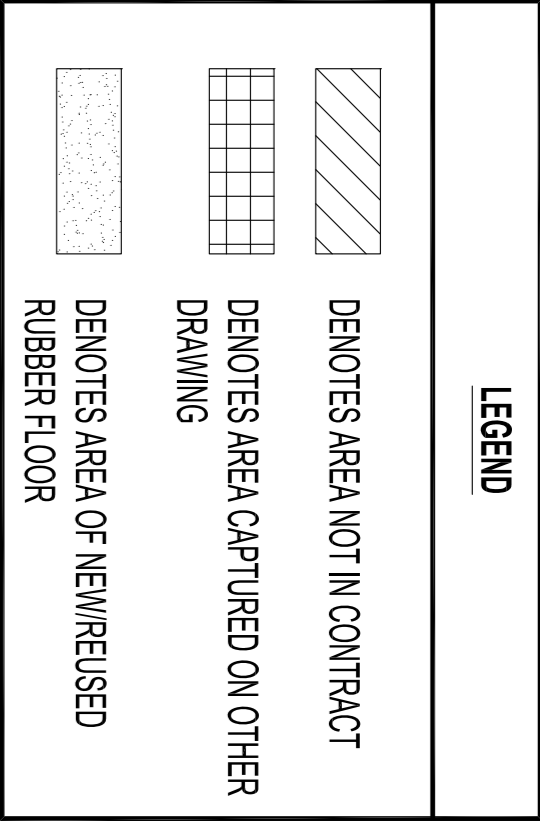
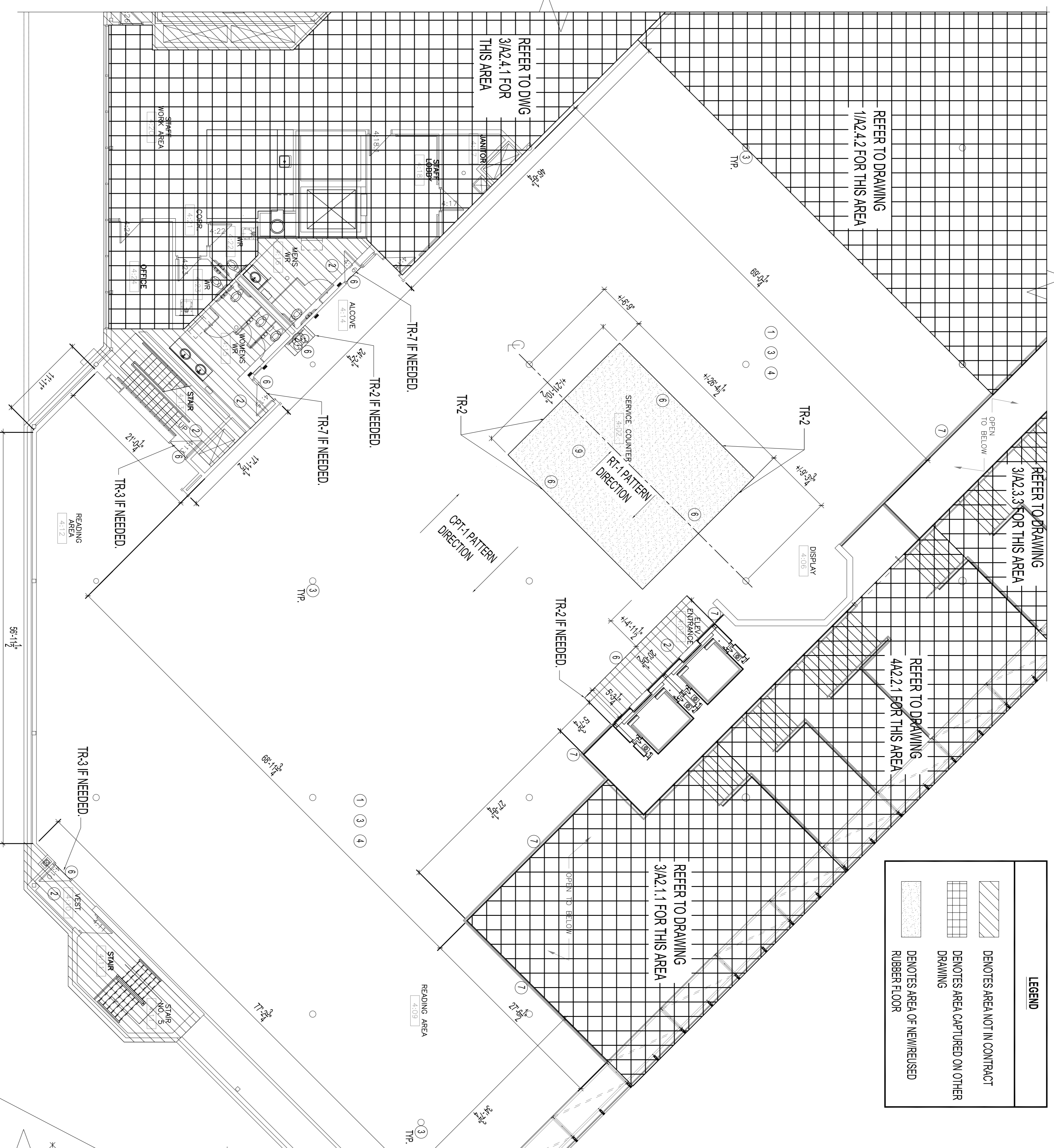

KEY PLAN
SCALE: 1/8"=1'-0"
AREAS OF WORK

- DRAWING NOTES**
- INSTALL NEW CARPET TILE (ALREADY ON SITE) AS NOTED ON DRAWINGS. CONFIRM CARPET TILE INSTALLATION PATTERN AND DIRECTION WITH CONTRACT ADMINISTRATOR PRIOR TO INSTALL.
 - EXISTING FLOORING TO REMAIN
 - SUPPLY AND INSTALL NEW RUBBER BASE IN AREAS NOTED ON DRAWING AND ON COLUMNS. NEW BASE TO BE COLOUR CONSISTENT THROUGHOUT.
 - PATCH AND REPAIR WALLS WHERE DAMAGE OCCURS FROM CARPET REMOVAL AND/OR INSTALLATION. MATCH PAINT COLOR TO EXISTING COLOR. ENTIRE WALL TO BE REPAINTED. SPOT PAINTING UNACCEPTABLE.
 - PRADATORS TO BE RE-INSTALLED IF LOOSENED DURING CARPET DEMOLITION.
 - WHERE NEW CARPET TILE MEETS EXISTING FLOORING, IF FEASIBLE SALVAGE EXISTING TRANSITION STRIPS. IF NEW REQUIRED, MATCH TO EXISTING. SUBMIT SAMPLES PRIOR TO ORDERING AND ADVISE CONTRACT ADMINISTRATOR OF REQUIRED LOCATIONS.
 - CONTRACTOR IS RESPONSIBLE FOR DISMANTLING ANY MILLWORK THAT CANNOT BE MOVED IN ONE PIECE, STORING, AND REASSEMBLING IN ORIGINAL LOCATION UPON COMPLETION OF CARPET INSTALLATION. CONTRACTOR TO SITE CONFIRM LOCATIONS.
 - INSTALL RUBBER FLOORING IN AREA AS NOTED ON DRAWING. EXISTING TO BE REUSED IF FEASIBLE. CONTRACTOR TO SITE CONFIRM IF SUFFICIENT QUANTITIES ARE SALVAGEABLE FOR NEW LAYOUT.

DRAWING NOTES CONTD

NOTES :

THESE DRAWINGS SHALL NOT BE SCALED.

THE CONTRACTOR SHALL VISIT THE SITE AND VERIFY CORRECTLY ALL DIMENSIONS, DATA AND DETAIL INFORMATION SHOWN ARE CORRECT.

THE CONTRACTOR IS TO REVIEW AND COORDINATE ALL ARCHITECTURAL, MECHANICAL, ELECTRICAL AND STRUCTURAL DRAWINGS FOR ADDITIONAL OPENINGS THROUGH FLOORS, WALLS AND CEILING STRUCTURE. FREE ELECTRICAL BUNDLES AND ALL OPENINGS NOT SHOWN ON DRAWINGS.

ALL OPENINGS THROUGH FLOOR ASSEMBLIES ARE TO BE RE-STOPPED AND SEALED WITH ULC APPROVED FIRE STOPPING TO MAINTAIN THE INTEGRITY OF THE FIRE SEPARATION AND PROVIDE A SMOKE TIGHT BARRIER.

ALL PRODUCTS AND MATERIALS TO BE USED AND INSTALLED SHALL CONFORM WITH MANUFACTURERS SPECIFICATIONS & APPLICABLE CODES.

THE CONTRACTOR SHALL BE RESPONSIBLE FOR PROTECTING AND MAKE GOOD ALL EXISTING CONDITIONS PERTAINING TO THE REMOVAL OF ALL ITEMS FORMING THE PART OF THE RENOVATION WORK.

WHERE NEW FLOORING AND BASE IS TO BE INSTALLED IN EXISTING AREAS REFER TO FLOOR PLAN AND ROOM SCHEDULE THE EXISTING FLOORING SURFACE AND BASE MUST BE REMOVED UNLESS OTHERWISE NOTED. ALL FLOOR SURFACES SHALL BE PREPARED IN ACCORDANCE TO MANUFACTURERS RECOMMENDATIONS FOR INSTALLATION OF NEW FLOOR.

WHERE REMOVAL OF EXISTING WALLS IS INDICATED ON THE ROOM SCHEDULE THESE WALLS MUST BE CLEANED OF ANY EXISTING WALL COVERING PATCHED & REPAIRED TO ACCEPT NEW MATERIAL, UNLESS OTHERWISE NOTED.

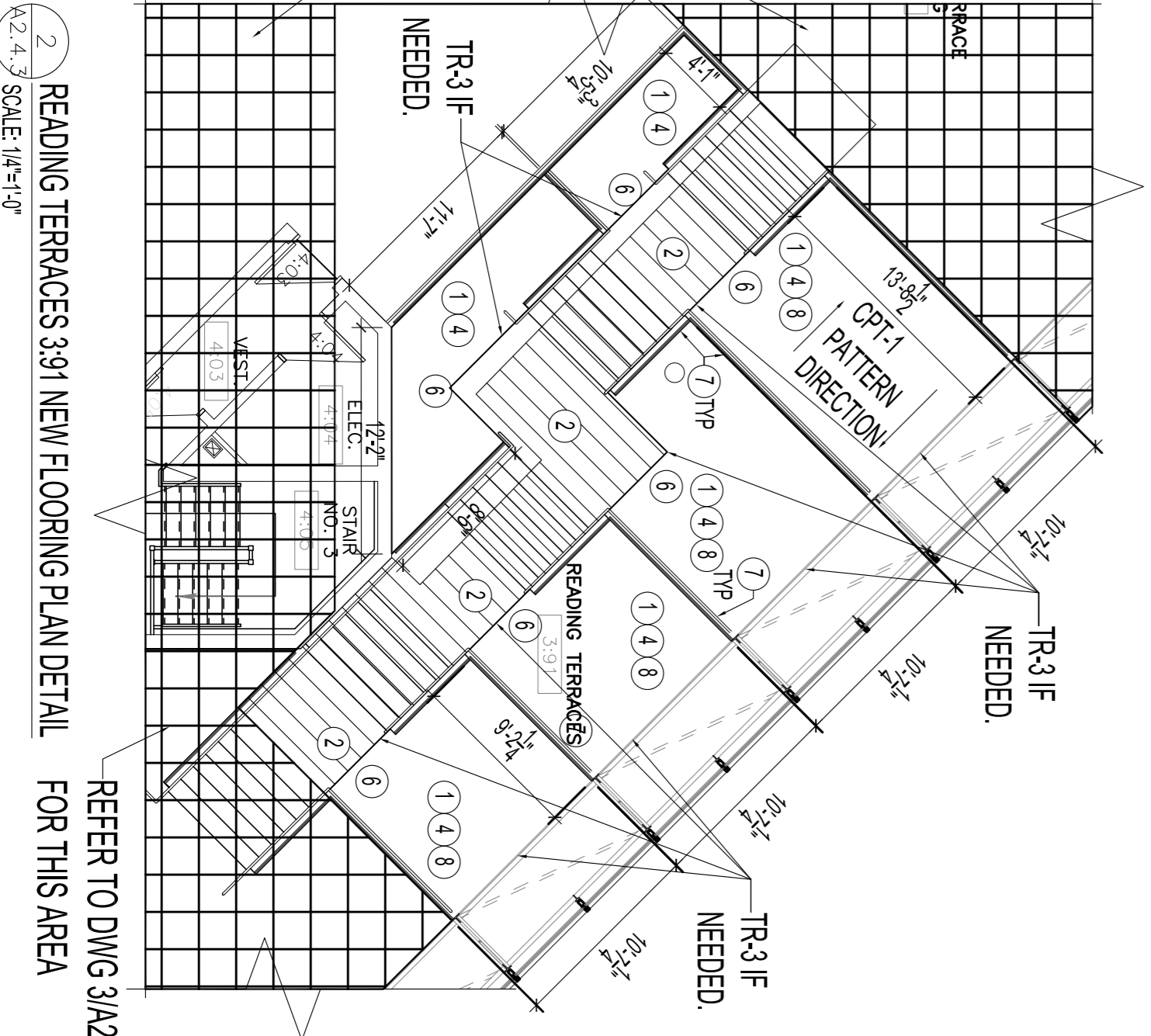

2 READING TERRACES 3:91 NEW FLOORING PLAN DETAIL
SCALE: 1/8"=1'-0"

NO.	REVISION/DESCRIPTION	BY	DATE
0	ISSUED FOR CONSTRUCTION	CEA	02.18.2022
0	ISSUED FOR FINAL CLIENT APPROVAL	CEA	11.04.2021
0	ISSUED FOR CLIENT REVIEW	CEA	10.29.2021

SEALS	NO.	REVISION/DESCRIPTION	BY	DATE
DRAWN BY	CEA	CHECKED BY		APPROVED
DATE	2022.02.15	USER APPROVAL		

CITY OF WINNIPEG
MANAGING ASSETS & PROJECT MANAGEMENT DEPARTMENT
MUNICIPAL ACCOMMODATIONS DIVISION

PROJECT
TENDER NO. 139-2022
INTERIOR RENOVATIONS FOR
MILLENNIUM LIBRARY
251 DONALD STREET

SHEET TITLE
FOURTH FLOOR
FLOORING PLAN DETAILS AND NOTES

SCALE AS SHOWN PROJECT NO. 2021-059 SHEET NO. A2.4.3
DRAWING SHEET SIZE: A1 (841mm x 594mm) PLOT 1:1