



Approx. Area sq.m.

A1 = 401
A2 = 255
A3 = 14

Total = 670

A2 Construction (2022)

steel deck
5/8" DensDeck
SBS torch grade vapor barrier
2.5" polyisocyanurate
2% sloped type 2 EPS min 0.25"
2.5" polyisocyanurate
3/8" Securock
SBS torch grade base sheet
SBS torch grade cap sheet

System is set in adhesive

**A1 Construction (2018)
(not Included In 2022)**

steel deck
5/8" DensDeck
SBS torch grade vapor barrier
2% sloped type 2 EPS min 1"
2" polyisocyanurate
1/4" recovery board
SBS torch grade base sheet
SBS torch grade cap sheet

System is set in adhesive

Notes:
.01 Contractor is responsible for the site verification of all dimensions
.02 Drawings are not to be scaled for estimating purposes
.03 All areas given are approximate
.04 Contractor is responsible for site verification of existing roof constructions

Stated scale is when in 11x17 format

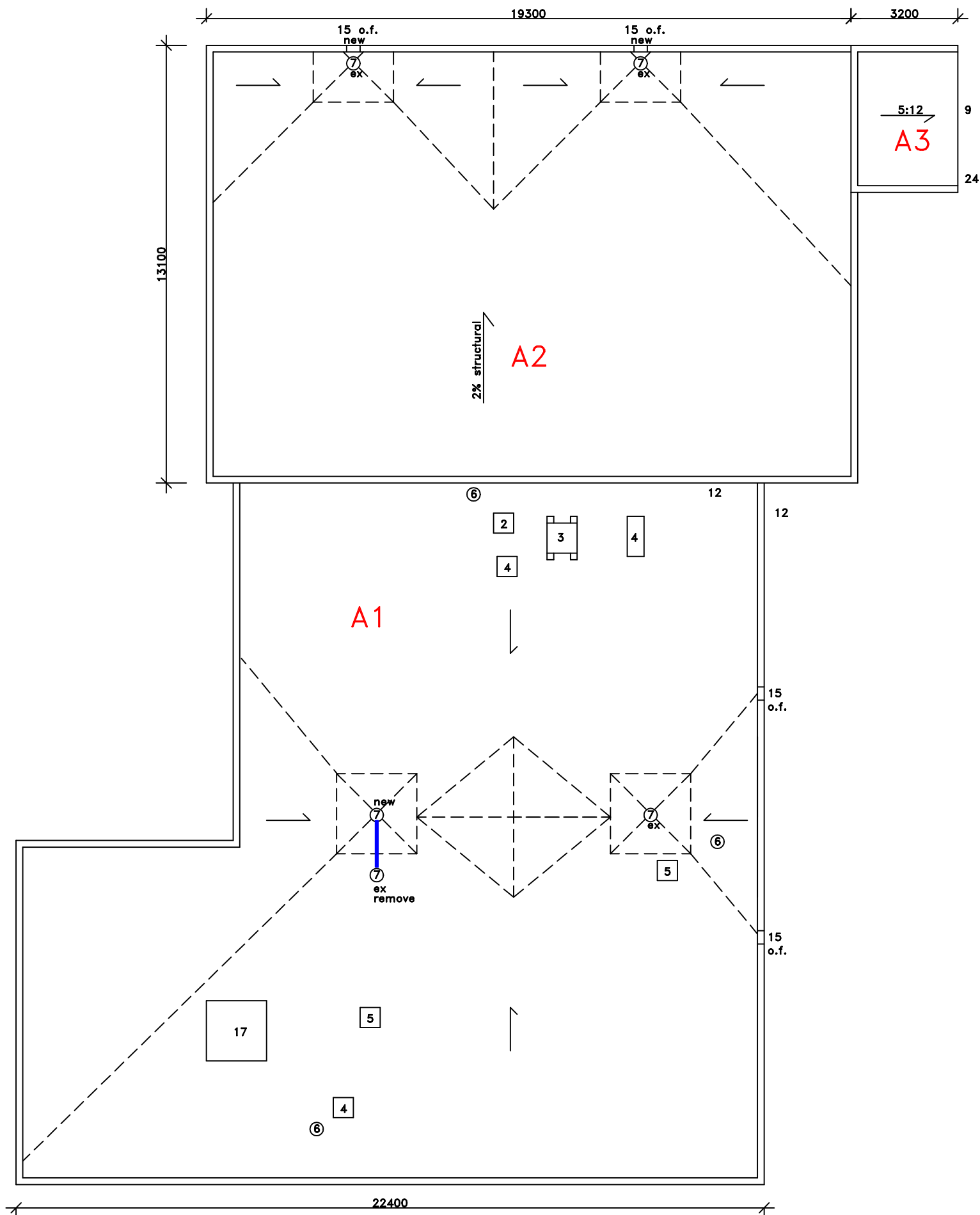

GRAPHIC LEGEND

- Parapet
- Gravel stop
- Gas line
- Control joint
- Expansion joint
- New insulated drain pipe
- Photo vantage point ↗
- Area Label ↗
area
no. of stories
- X = attic vent X = leak

KEYNOTE LEGEND

- 1 core sample
- 2 chimney
- 3 AC unit
- 4 vent hood
- 5 ventilator
- 6 vent pipe
- 7 roof drain
- 8 skylight
- 9 eavestrough
- 10 firewall
- 11 antenna
- 12 ladder
- 13 stub column
- 14 roof hatch
- 15 scupper
- 16 pitch box
- 17 HVAC unit
- 18 capped curb
- 19 flag pole
- 20 electrical mast
- 21 cooling tower
- 22 splash pad
- 23 splash pan
- 24 downspout/rainwater leader
- 25 back slope
- 26 cant
- 27 increase slope to drain
- 28 cricket
- 29 parapet/wide flashing
- 30 life line anchor

Agassiz Consulting Group Ltd.
Box 41, Warren, Manitoba R0C 3E0
Office Phone: (204) 383-5538

Project: WFPS - Station 20
525 Banting Street
Winnipeg, MB

Date: October 2, 2022

Drawing No. R-1

File no: 4891-22

Scale: 1:150