

6 CHANGE 1:06I
— SOUTH
SCALE 1 : 50

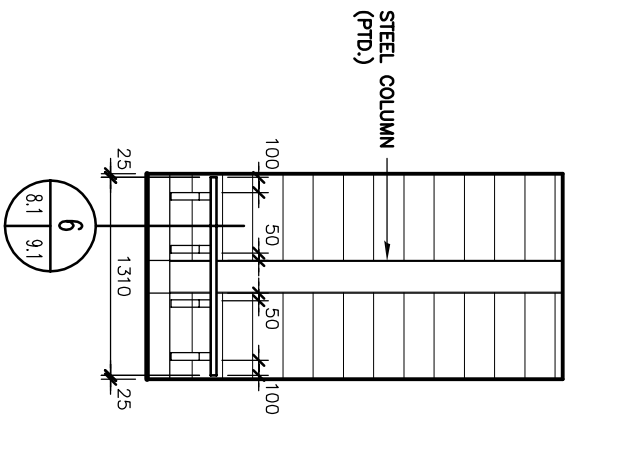

6 CHANGE 1:06J
— SOUTH
SCALE 1 : 50

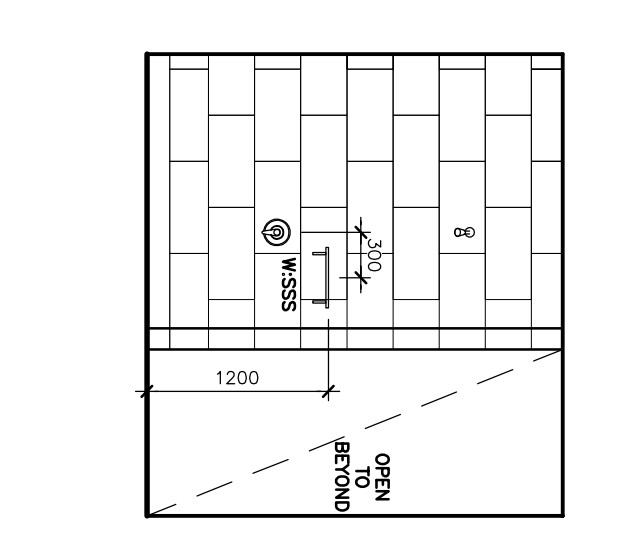

3 SHOWERS 1:06M — SOUTH
SCALE 1 : 50

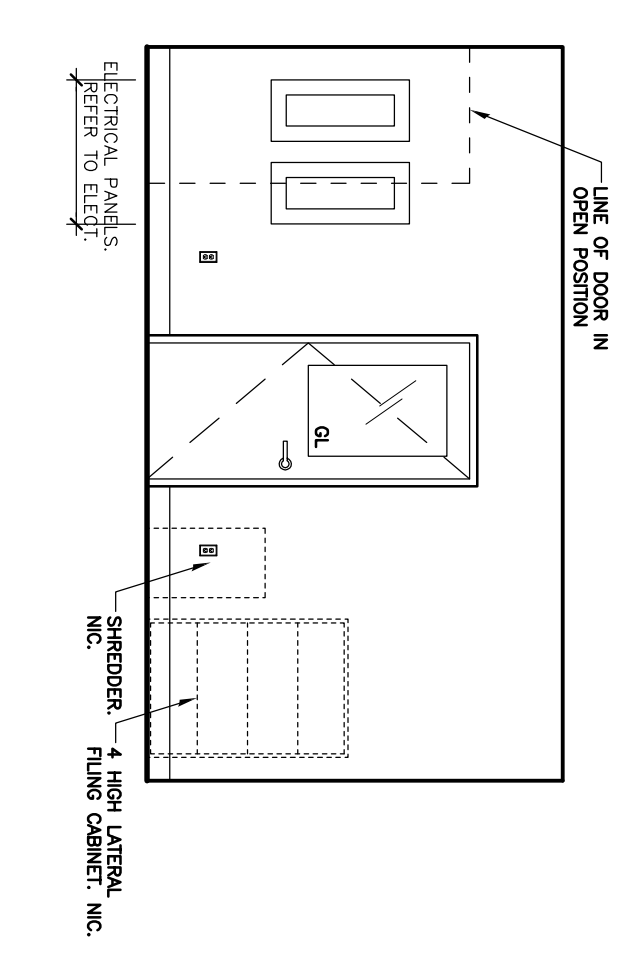

4 COPY AREA 1:08B — EAST
SCALE 1 : 50

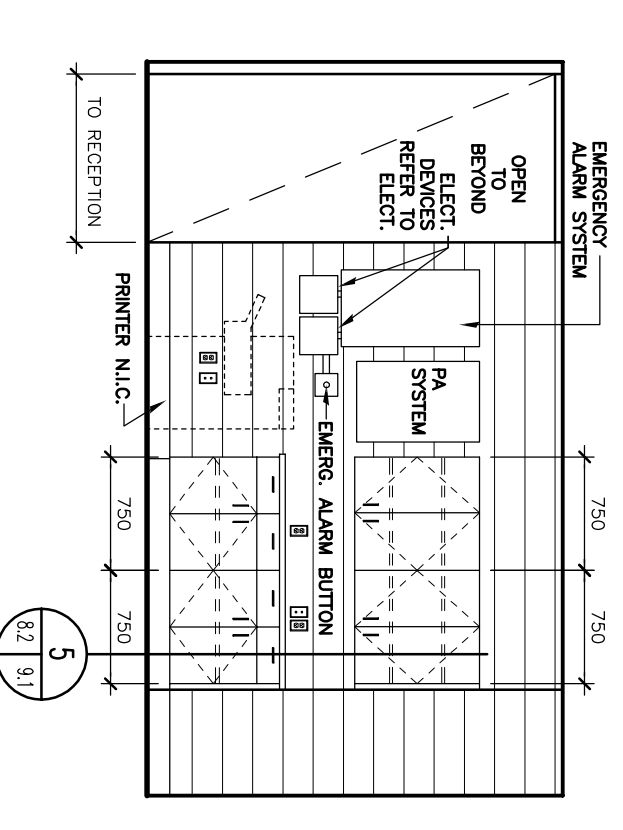

5 COPY AREA 1:08B — WEST
SCALE 1 : 50

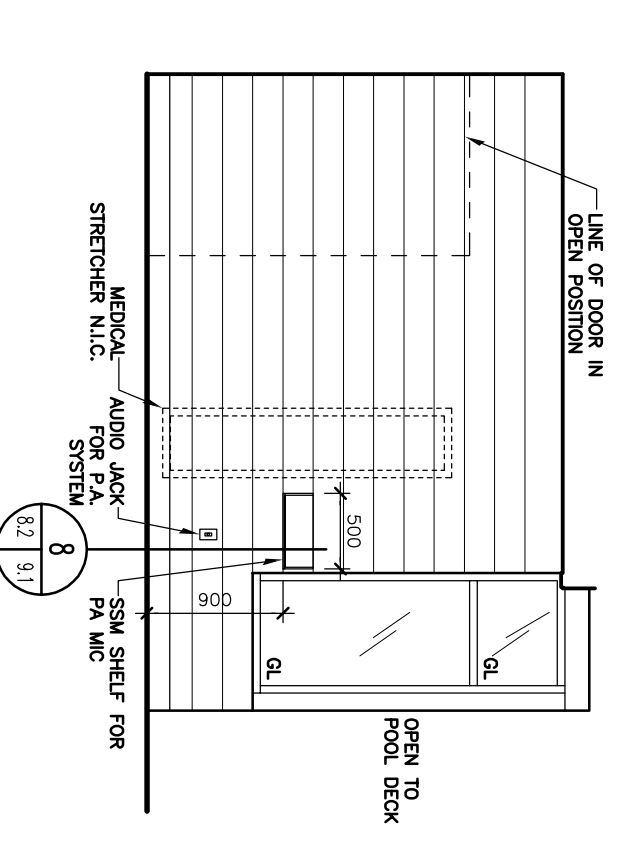

6 FIRST AID 1:10 — EAST
SCALE 1 : 50

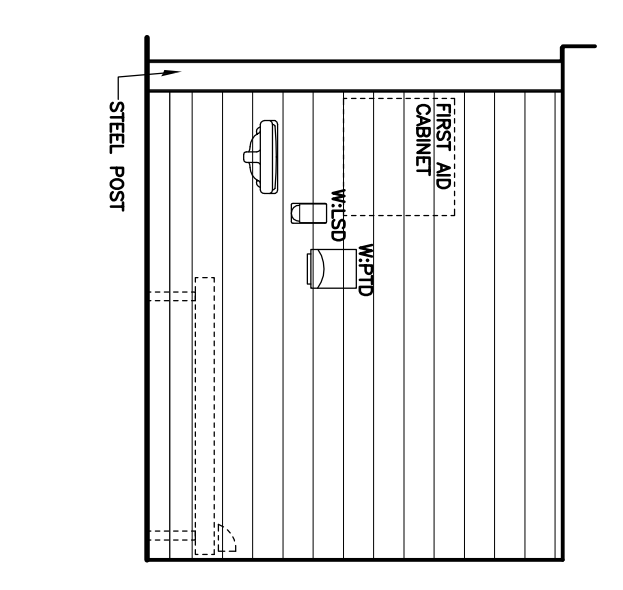

7 FIRST AID 1:10 — WEST
SCALE 1 : 50

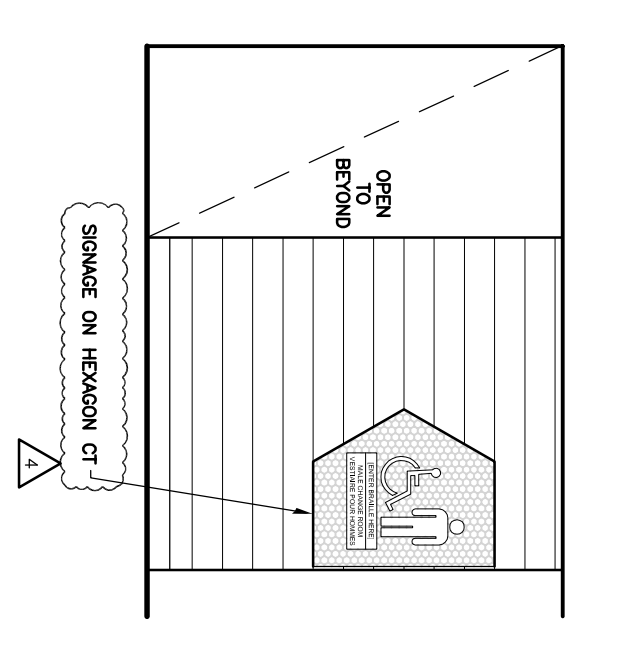

8 M. CHG CORR 1:12A — WEST
SCALE 1 : 50

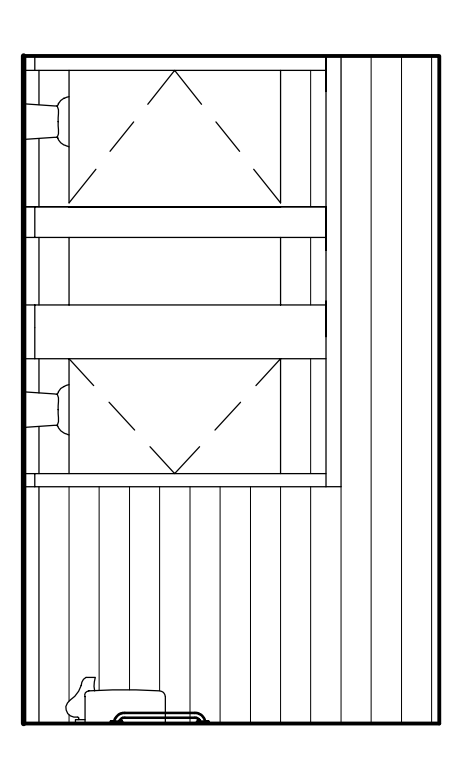

9 WASHROOM 1:12B — NORTH
SCALE 1 : 50

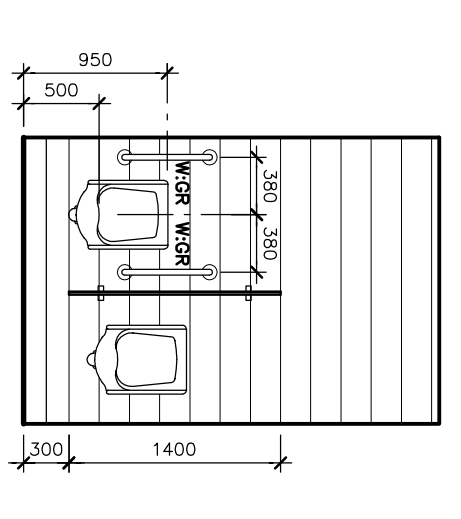

10 WASHROOM 1:12B — WEST
SCALE 1 : 50

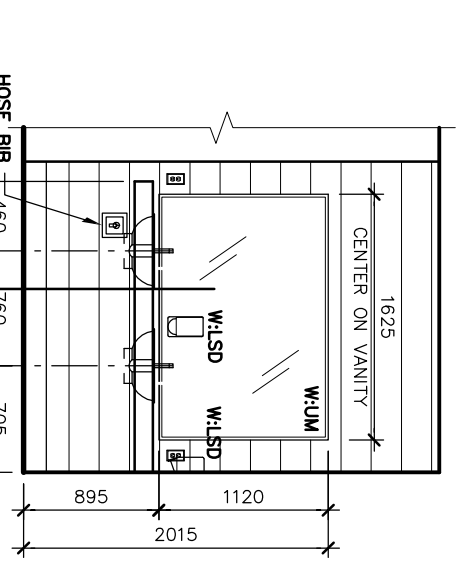

9 GRMG 1:12C — EAST
SCALE 1 : 50

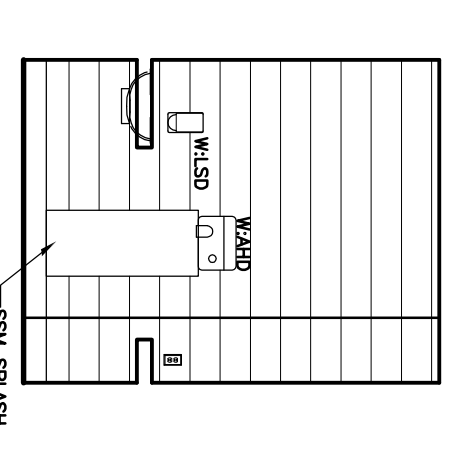

12 GRMG 1:12C — SOUTH
SCALE 1 : 50

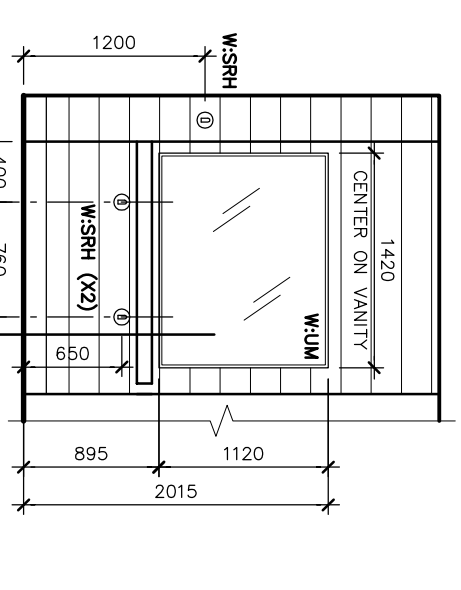

11 GRMG 1:12C — WEST
SCALE 1 : 50

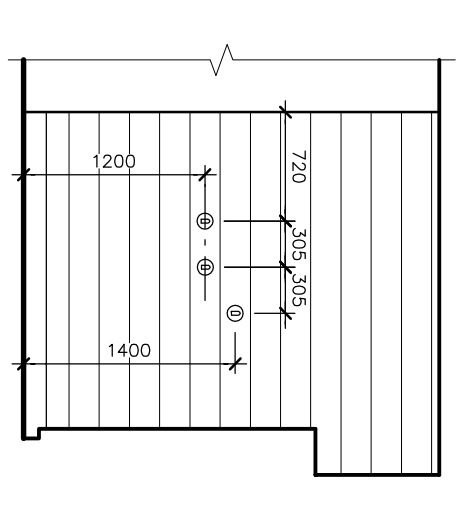

14 LOCKERS 1:12D — NORTH
SCALE 1 : 50

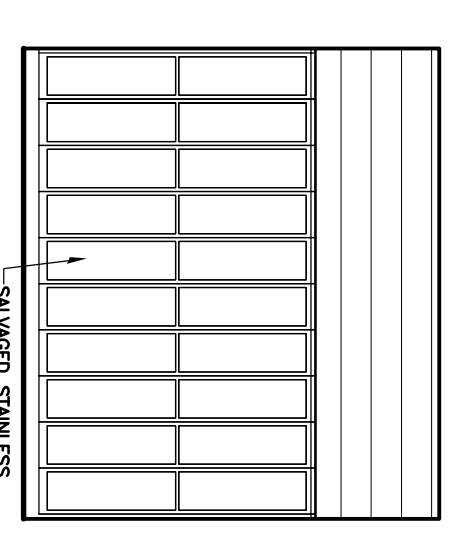

15 LOCKERS 1:12D — EAST
SCALE 1 : 50

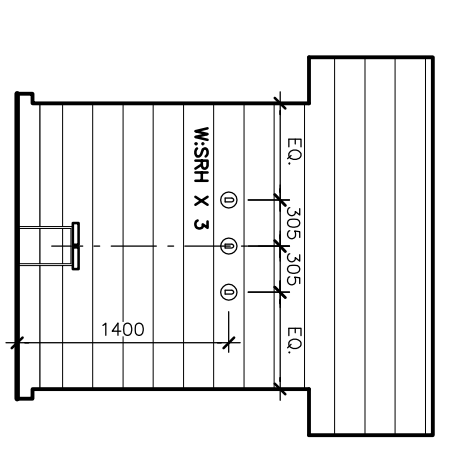

16 LOCKERS 1:12D — SOUTH
SCALE 1 : 50

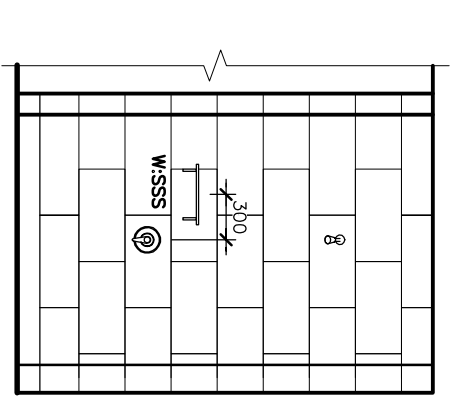

17 SHOWERS 1:12E — EAST
SCALE 1 : 50

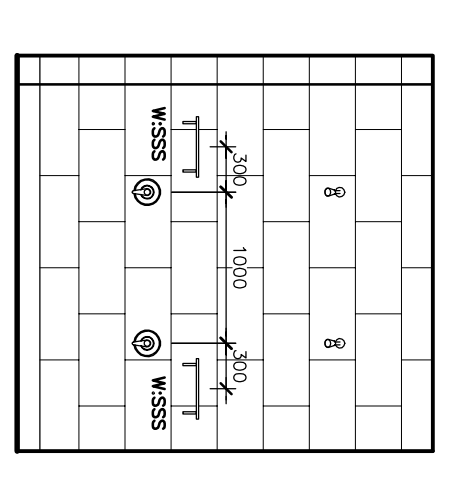

18 SHOWERS 1:12E — SOUTH
SCALE 1 : 50

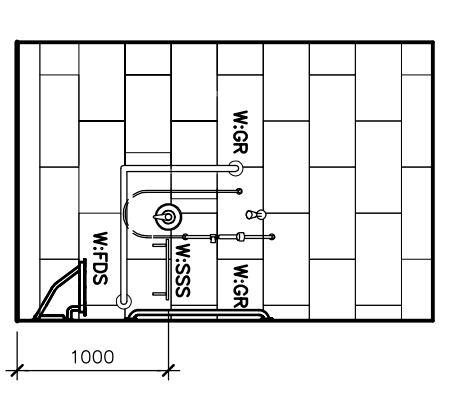

19 SHOWERS 1:12E — WEST
SCALE 1 : 50

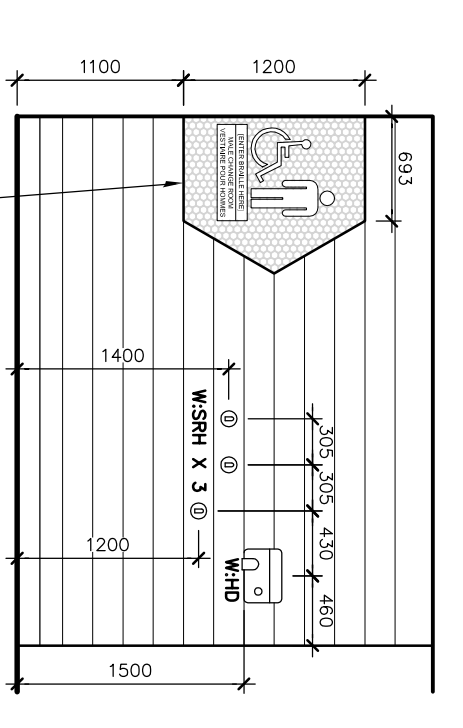

20 CORR 1:12F — NORTH
SCALE 1 : 50

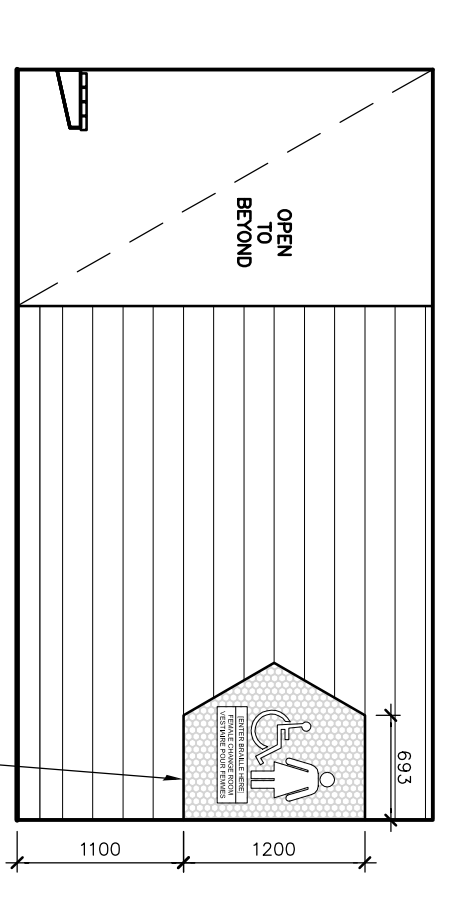

21 F. CHG. CORR 1:13A — WEST
SCALE 1 : 50

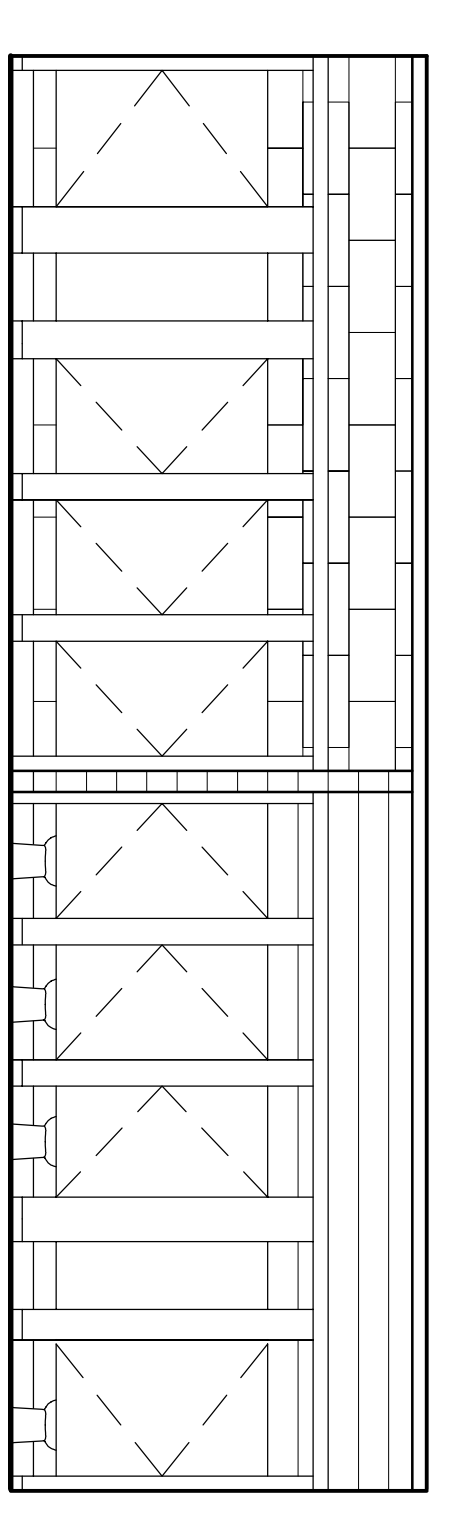

22 WASHROOM 1:13B — NORTH
SCALE 1 : 50

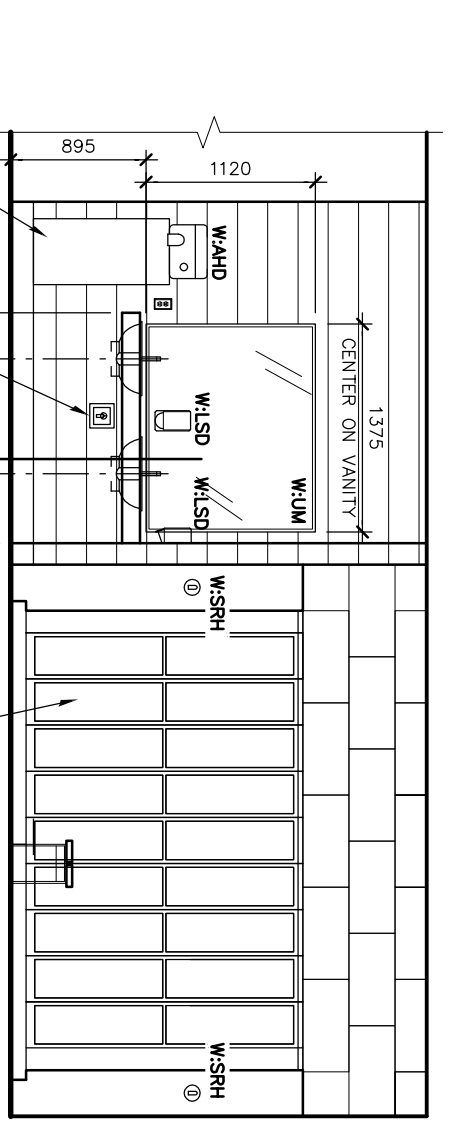

23 WASHROOM 1:13B — SOUTH
SCALE 1 : 50

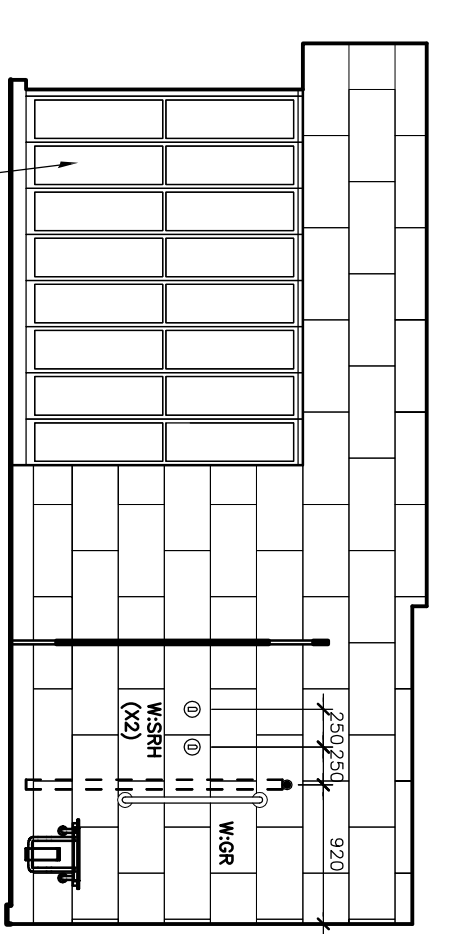

24 SHOWER 1:13C — WEST
SCALE 1 : 50

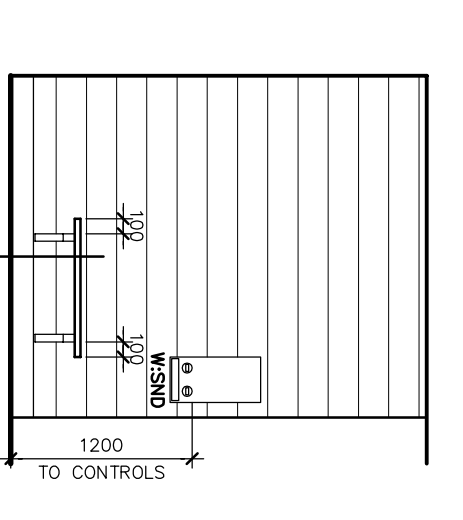

25 GROOMING 1:13E — NORTH
SCALE 1 : 50

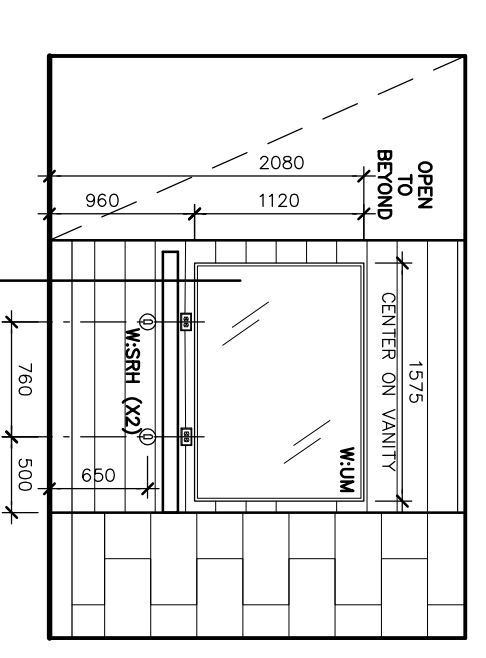

26 GRMG 1:13F — SOUTH
SCALE 1 : 50

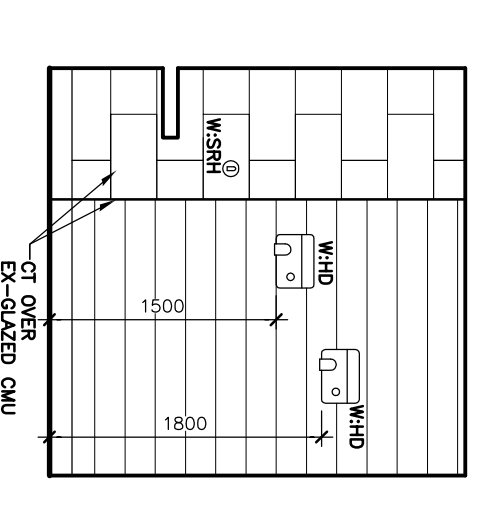

27 GROOMING 1:13E — WEST
SCALE 1 : 50

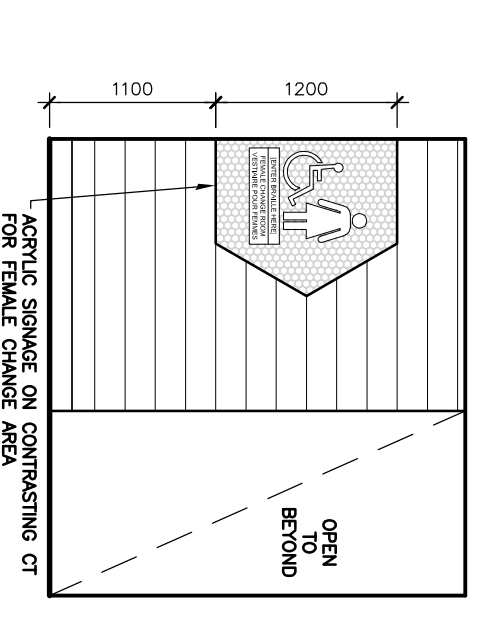

28 CORR 1:13F — NORTH
SCALE 1 : 50

02	12/07/2022	ISSUED FOR APPROVAL	J
01	21/06/2022	ISSUED FOR CONSTRUCTION	J
No.	Date	Issue / Revision	By
Drawn By:	DN		
Printing Date:	JULY 12, 2022		

Drawings and specifications are instruments of service and the property of the architect. The copyright in the same being reserved to them. No reproduction may be made without the permission of the architect, and when made, must bear their name. All prints to be made from the original drawings. The architect is not responsible for any discrepancy between the drawings and the actual construction. The architect is not responsible for any discrepancy between the drawings and the actual construction.

LM
LM Architectural Group
500-385 Market Ave
Winnipeg, MB R2S 0Y4
T: (204) 942-0681 F: (204) 943-8575
www.lm-architects.com

CITY OF WINNIPEG
BONIVITAL POOL RENEWAL

1215 Archibald St. Winnipeg, MB.

INTERIOR ELEVATIONS