

ABBREVIATIONS	
	DESCRIPTION
A	AMPERE, AMPACITY
AC	ABOVE COUNTER
ACT	ACOUSTIC CEILING TILE
AFF	ABOVE FINISH FLOOR
BFC	BELOW FINISH CEILING
CCT	CIRCUIT, CCT: C= PANEL "B"; CT= CIRCUIT "1" (B1)
CLNG	CEILING
D	DEMOLITION, REMOVE BACK TO SOURCE
DED	DEDICATED CIRCUIT
DSW	DISCONNECT SWITCH
DWG	DRAWING
DW	DISHWASHER
E	EXISTING OR "NO DESIGNATION"
GFCI	GROUND FAULT CIRCUIT INTERRUPTER
HTR	HEATER
HVAC	HEATING, VENTILATING AND AIR CONDITIONING
JB	JUNCTION BOX
M	METER
MD	MOTION DETECTOR
MW	MICROWAVE
N	NEW
N.I.C.	NOT IN CONTRACT
NTS	NOT TO SCALE
OIC	ON CENTER
OS	OCCUPANCY SENSOR
PNL	PANEL
R	RELOCATE
RECP.T.	RECEPTACLE
SW	SWITCH
TBD	TO BE DETERMINED
TR	TRANSFORMER
TYP.	TYPICAL
UIC	UNDER CABINET
V	VOLT
W	WATT

ELECTRICAL LEGEND	
TYPE	DESCRIPTION
⊕	DUPLEX RECEPTACLE
⊕ <sub>18"</sub>	HEIGHT IN INCHES ABOVE FINISH FLOOR TO CENTERLINE OF DEVICE
⊕ <sub>12"</sub>	2-GANG DUPLEX RECEPTACLE
⊕ <sub>15A</sub>	SPLIT RECEPTACLE, 15A
⊕ <sub>GFI</sub>	GROUND FAULT CIRCUIT INTERRUPTER DUPLEX RECEPTACLE, 20A
⊕	LIGHT SWITCH, SINGLE POLE
⊕ <sub>DISC</sub>	DISCONNECT SWITCH
⊕ <sub>JB</sub>	JUNCTION BOX
⊕ <sub>FAS</sub>	FIRE ALARM MANUAL PULL STATION
⊕ <sub>FAB</sub>	FIRE ALARM BELL
⊕ <sub>FAS</sub>	FIRE ALARM STROBE SIREN
⊕ <sub>HD</sub>	HEAT DETECTOR
⊕ <sub>PAM</sub>	PUBLIC ADDRESS MICROPHONE INPUT JACK
⊕ <sub>S</sub>	SPEAKER
⊕ <sub>SV</sub>	SPEAKER VOLUME CONTROLLER
⊕ <sub>V</sub>	VOICE (PHONE) PORT: CENTREX LAND LINE
⊕ <sub>KPS</sub>	KEY PAD/DISPLAY - SECURITY
⊕ <sub>H</sub>	HORN - SECURITY
⊕ <sub>MD</sub>	MOTION DETECTOR - SECURITY
⊕ <sub>PNL X</sub>	ELECTRICAL PANEL
⊕ <sub>T</sub>	THERMOSTAT
⊕ <sub>TR</sub>	TRANSFORMER (TO SUIT HAND WASH SINK ELECTRONIC FAUCET)
⊕ <sub>RHS</sub>	RANGE HOOD FIRE SUPPRESSION SYSTEM, ANSUL R-102
⊕ <sub>CAM</sub>	1. CAMERA: HANWHA WISENET ONE-8011R (5 M H.265 NW IR FLAT EYE CAMERA) 2. BACK BOX: HANWHA WISENET SBV-125BW (BACK BOX FOR FLAT EYE CAMERAS (WHITE))

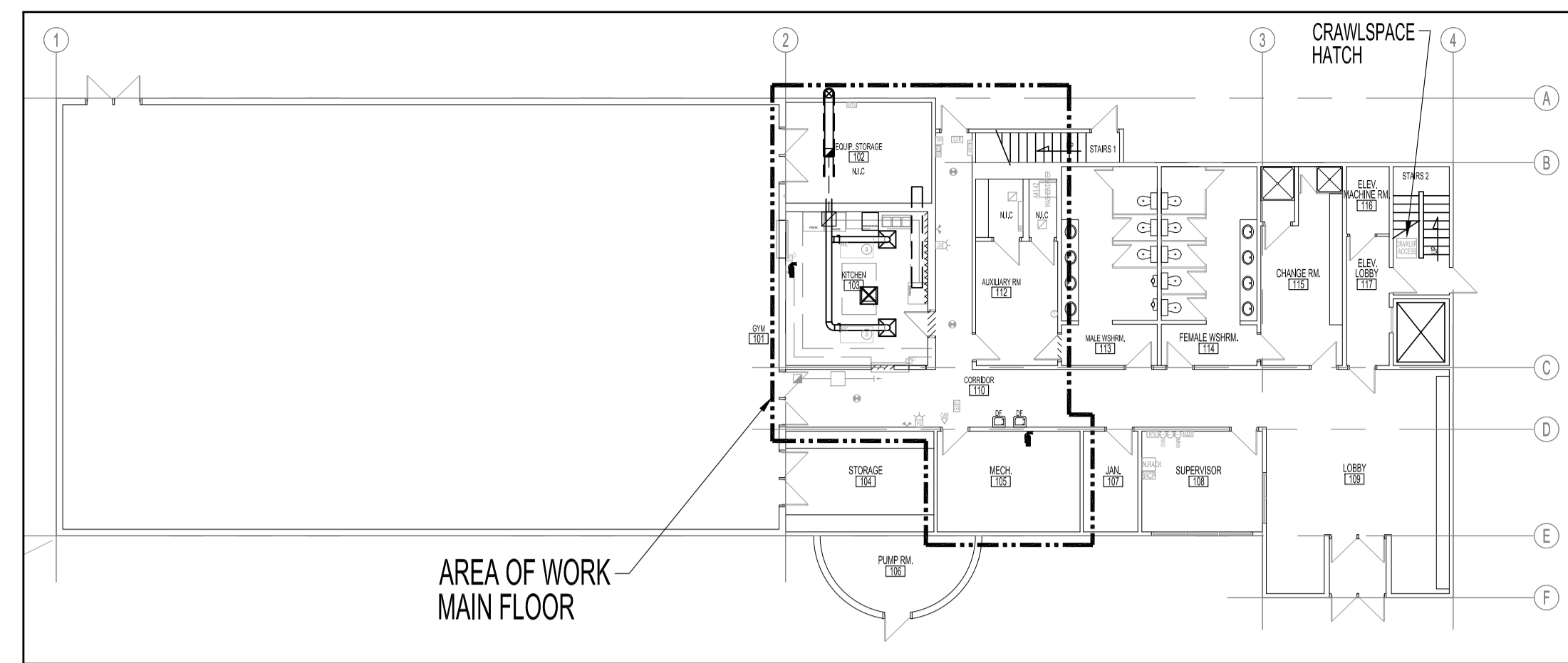

KEY PLAN  
SCALE: N.T.S.

**GENERAL NOTES:**  
 THESE DRAWINGS SHALL NOT BE SCALED. CONSULT WITH CLIENT AND DESIGNER ON ANY CONCERNS.  
 ALSO REFER TO ARCHITECTURAL, MECHANICAL & ELECTRICAL DRAWINGS & SPECIFICATIONS.  
 SUBMISSION OF SITE MARK-UPS, AS-BUILTS, OPERATING & MAINTENANCE MANUALS AND OTHER SUPPORTING DOCUMENTS TO CLIENT ARE MANDATORY AT THE COMPLETION OF THIS PROJECT.  
 THE CONTRACTOR SHALL VISIT THE SITE AND ENSURE ALL DIMENSIONS, DATUM, AND DETAILED INFORMATION SHOWN ARE CORRECT.  
 THE CONTRACTOR IS TO REVIEW AND COORDINATE ALL ARCHITECTURAL, MECHANICAL AND ELECTRICAL DRAWINGS FOR ADDITIONAL OPENINGS THROUGH FLOORS, WALLS, AND CEILINGS FOR DUCTS, PIPES & ELECTRICAL RISERS AND ALL OPENINGS NOT SHOWN ON DRAWINGS.  
 ALL OPENINGS THROUGH FIRE ASSEMBLIES INCLUDING FLOORS AND CEILINGS ARE TO BE FIRE STOPPED AND SEALED WITH ULC APPROVED FIRE STOPPING TO MAINTAIN THE INTEGRITY OF THE FIRE SEPARATION, AND PROVIDE A SMOKE-TIGHT BARRIER.  
 ALL PRODUCTS AND MATERIALS TO BE USED AND INSTALLED SHALL CONFORM WITH MANUFACTURER'S SPECIFICATIONS, APPLICABLE CODES AND AUTHORITY HAVING JURISDICTION.  
 THE CONTRACTOR SHALL BE RESPONSIBLE TO PATCH AND MAKE GOOD ALL EXISTING CONSTRUCTION AFFECTED BY THE REMOVAL OF ALL ITEMS FORMING PART OF THE RENOVATION WORK.  
 PROVIDE DYNA LABELS ON ALL EXISTING SWITCHES, PORTS & RECEPTACLES. PANEL SCHEDULE SHALL BE RETYPED TO REFLECT AS-BUILT CONDITIONS & INSERTED TO INSIDE OF ASSOCIATED PANEL DOOR SLEEVE PROTECTOR.  
 ALL ABANDONED (KNOWN & UNKNOWN) ELECTRICAL FIXTURES, COMPONENTS, RECEPTACLES & DATA CABLING SHALL BE REMOVED BACK TO SOURCE & TERMINATED AS PER APPLICABLE CODES. IF APPLICABLE, THIS INCLUDES WIRING CONTAINED IN HEADER DUCTS IN-FLOOR.  
 RECONNECT & TEST ALL FIRE PREVENTION EQUIPMENT.  
**WARNING:**  
 ASBESTOS MAYBE PRESENT BEHIND WALLS, CEILING SPACE & FLOORS. IF ASBESTOS & ANY HAZARDOUS MATERIAL IS FOUND, STOP WORK IMMEDIATELY & CONTACT CITY OF WINNIPEG, CENTRAL CONTROLS, PH: 204-986-2351.

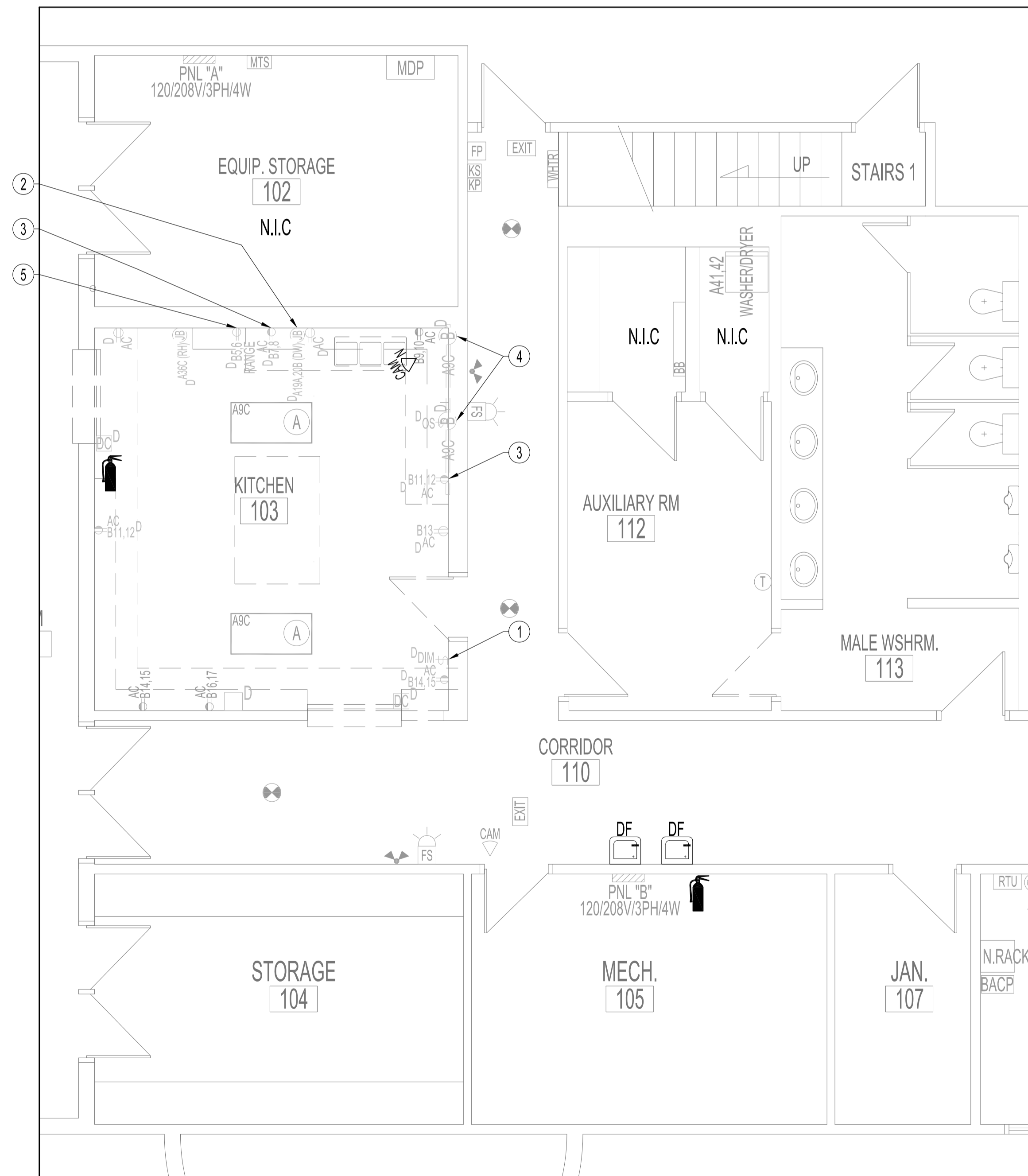

MAIN FLOOR PLAN - DEMOLITION  
SCALE: 1/4"=1'-0"

**POWER AND SYSTEMS DEMOLITION NOTES: "X"**  
 ALSO SEE NOTES & SPECIFICATIONS.  
 REFER TO APPLICABLE RENOVATION DRAWING FOR RELOCATED COMPONENTS.  
 ALL ABANDONED CABLES TO BE REMOVED AS REQUIRED BY LATEST CANADIAN ELECTRICAL CODE.  
 DO NOT DISTURB OR DISCONNECT ANY WIRING & CABLING IN AREA OF WORK REQUIRED FOR OTHER AREAS.

- RELOCATE LIGHT SWITCH, REFER TO ELECTRICAL RENO DRAWING.
- RELOCATE EXISTING (DW) JUNCTION BOX & CIRCUIT TO NEW LOCATION TO SUIT NEW (DW).
- RELOCATE EXISTING ABOVE COUNTER RECEPTACLES & CIRCUIT TO NEW ABOVE COUNTER IN-WALL LOCATION. PROVIDE NEW RECEPTACLE & FACEPLATE OR GFCI AS SHOWN.
- RELOCATE (2) UIC STRIP LED LIGHTS & (1) (OS). REFER TO ELECTRICAL RENO DRAWING.
- REMOVE EXISTING RANGE CIRCUIT BACK TO PANEL & REMOVE BREAKER. PREP EXISTING JB TO ACCEPT NEW RANGE FROM MDP, SEE ELECTRICAL RENO DRAWING.

ELECTRICAL	
SHEET No:	SHEET TITLE
E1	ELECTRICAL: PARTIAL MAIN FLOOR PLAN; DEMOLITION, POWER AND SYSTEMS
E2	ELECTRICAL: PARTIAL MAIN FLOOR PLAN; RENOVATION, POWER AND SYSTEMS
E3	ELECTRICAL SPECIFICATIONS

No.	REVISION/DESCRIPTION	BY	DATE
0	ISSUED FOR CONSTRUCTION	DTA	2022.09.09
000	ISSUED FOR COST ESTIMATE	DTA	2022.05.20
00	ISSUED FOR CLASS 3 COST ESTIMATE	DTA	2019.06.18

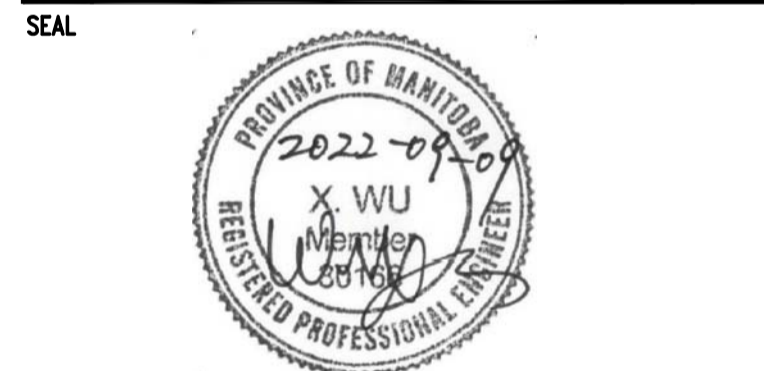

DRAWN	DATE	CHECKED	DESIGNED	APPROVED
	2019.06.14	USER		

THE CITY OF WINNIPEG  
 PLANNING, PROPERTY AND  
 DEVELOPMENT DEPARTMENT  
 MUNICIPAL ACCOMMODATIONS DIVISION  
 3-65 GARRY STREET, R3C 4K4

PROJECT  
 MAGNUS ELIASON RECREATION CENTRE  
 KITCHEN RENOVATIONS  
 DESIGN OF KITCHEN RENOVATIONS  
 430 LANGSIDE STREET

SHEET TITLE  
 PARTIAL MAIN FLOOR PLAN  
 DEMOLITION  
 POWER AND SYSTEMS

SCALE	PROJECT No:	SHEET No:
AS SHOWN	2019-07701	E1