

**GENERAL NOTES:**

- ALL WORK SHALL COMPLY WITH LATEST EDITION OF THE MANITOBA BUILDING CODE.
- ROOF TRUSSES SHALL BE DESIGNATED BY THE SUPPLIER AND DRAWINGS SEALED BY AN ENGINEER.
- ALL FRAMING SHALL BE CONSTRUCTION GRADE FIR LUMBER, ALL WATERFARD SHALL BE EXTERIOR GRADE MATERIAL.

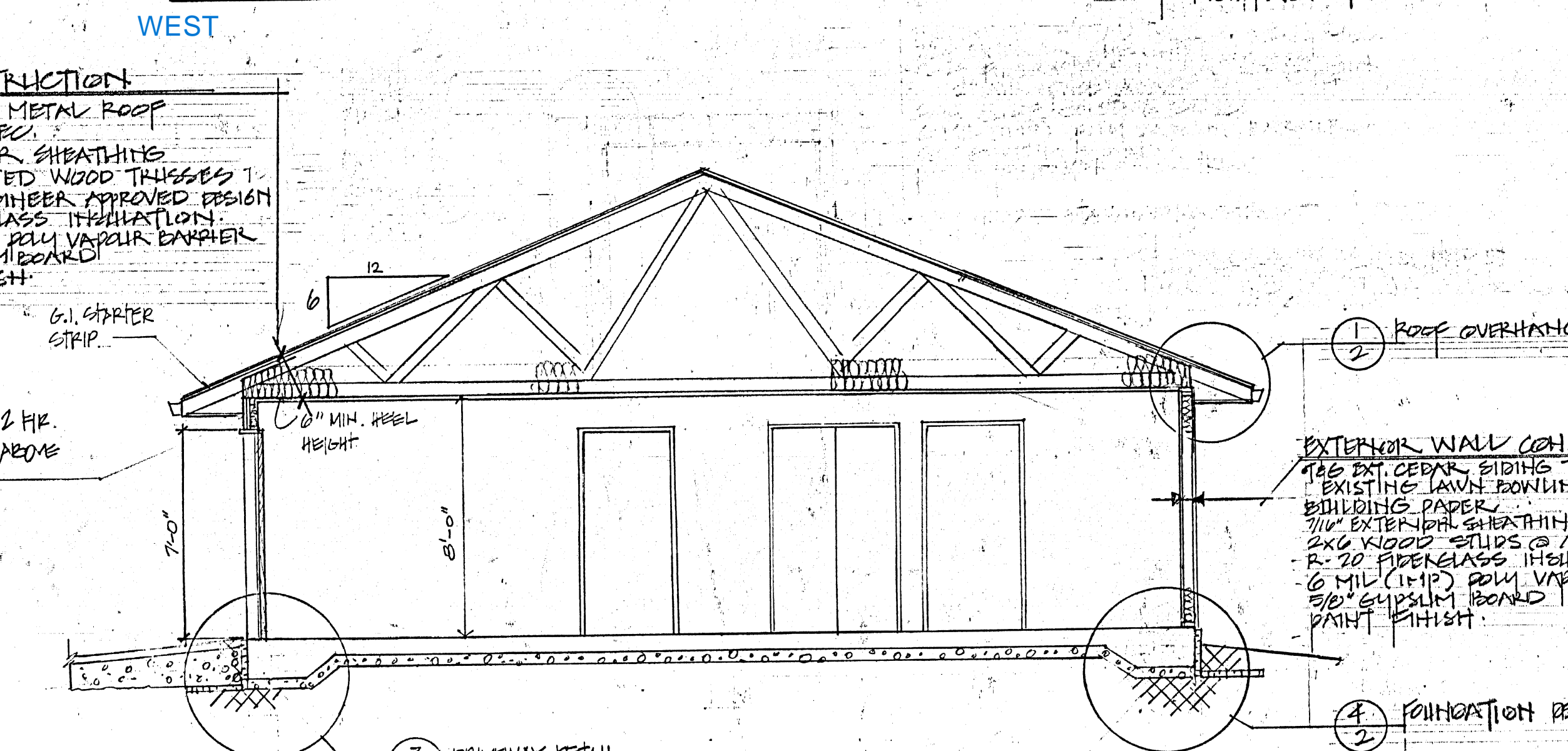
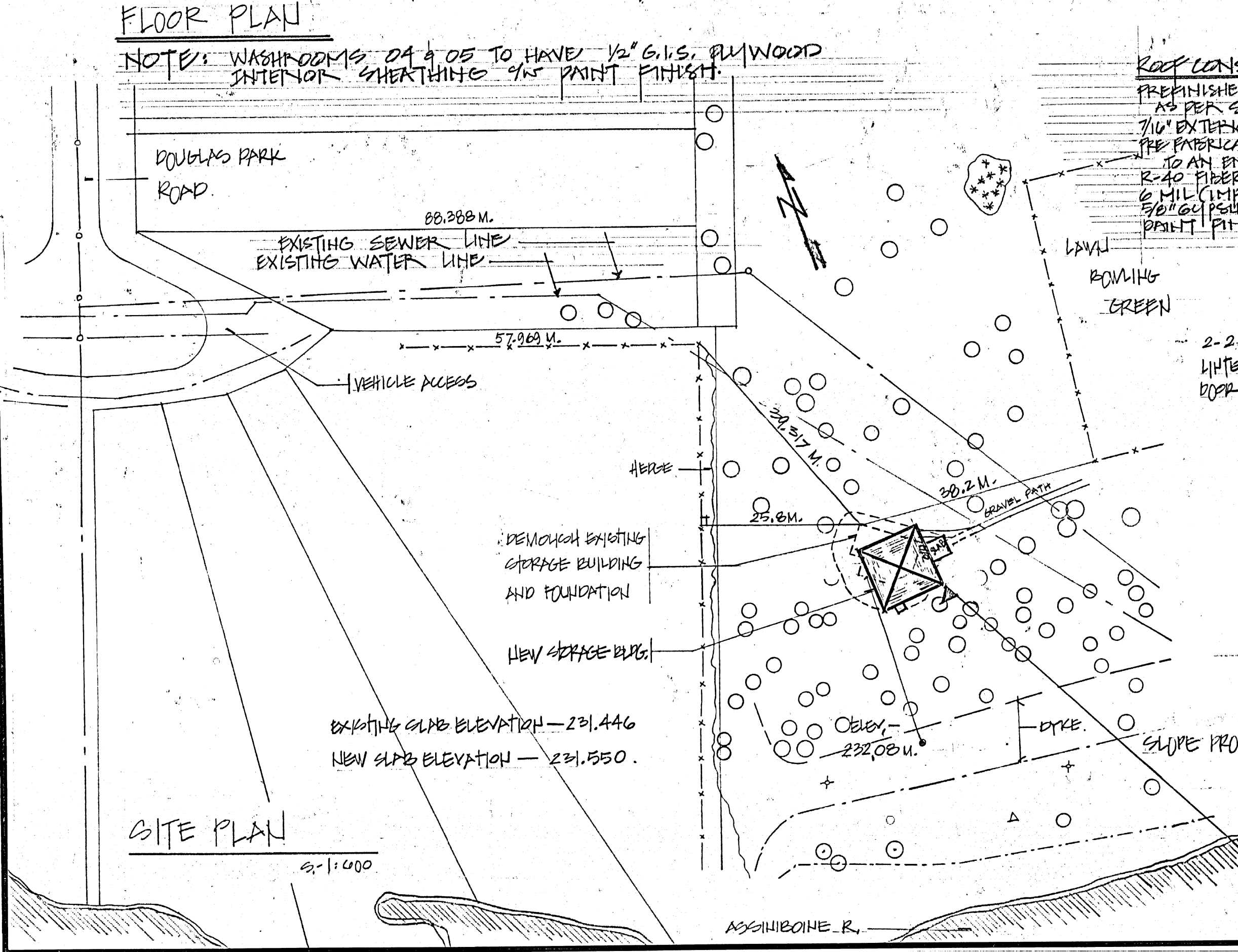
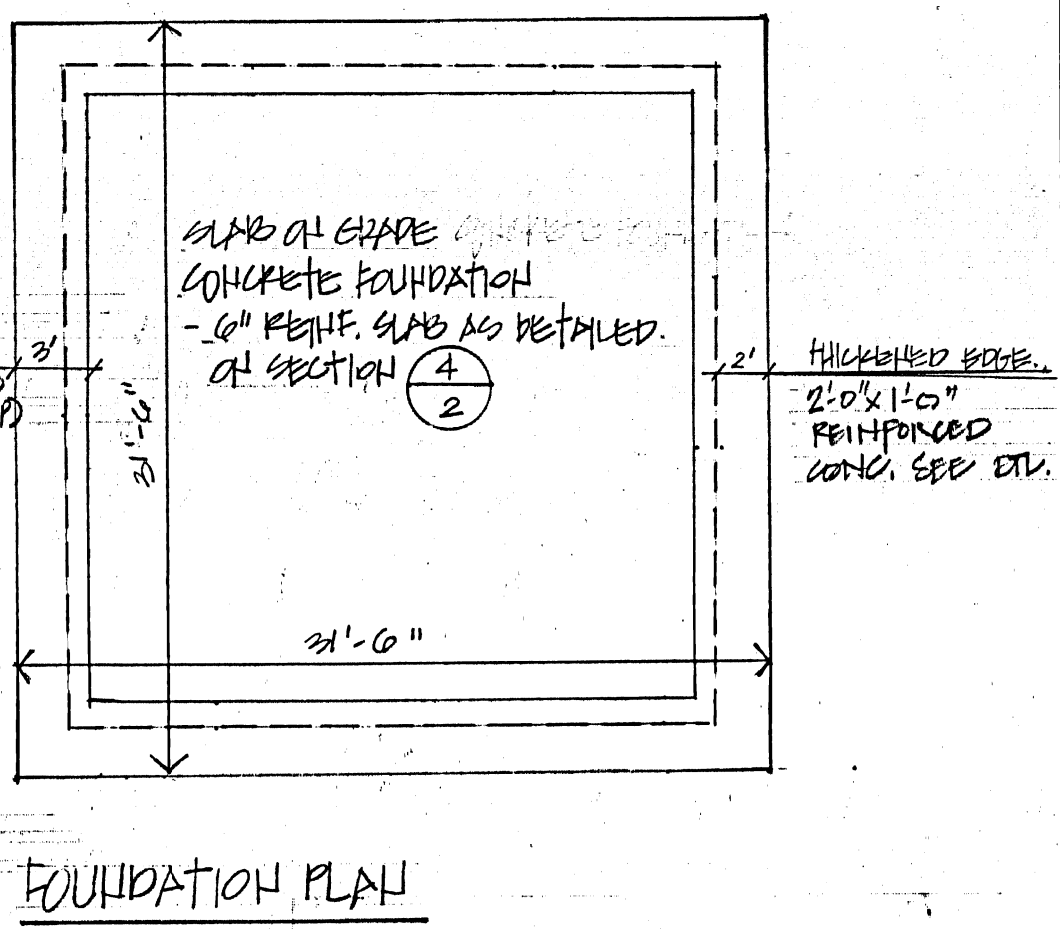
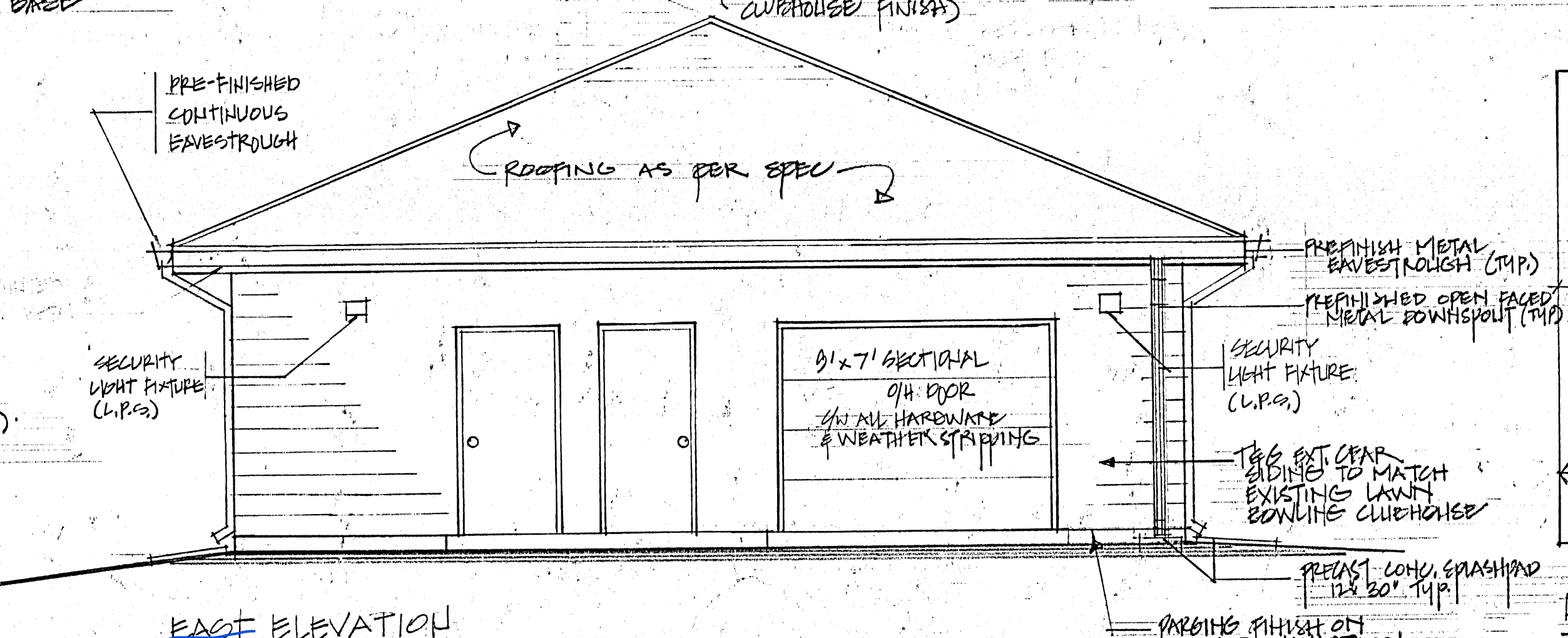
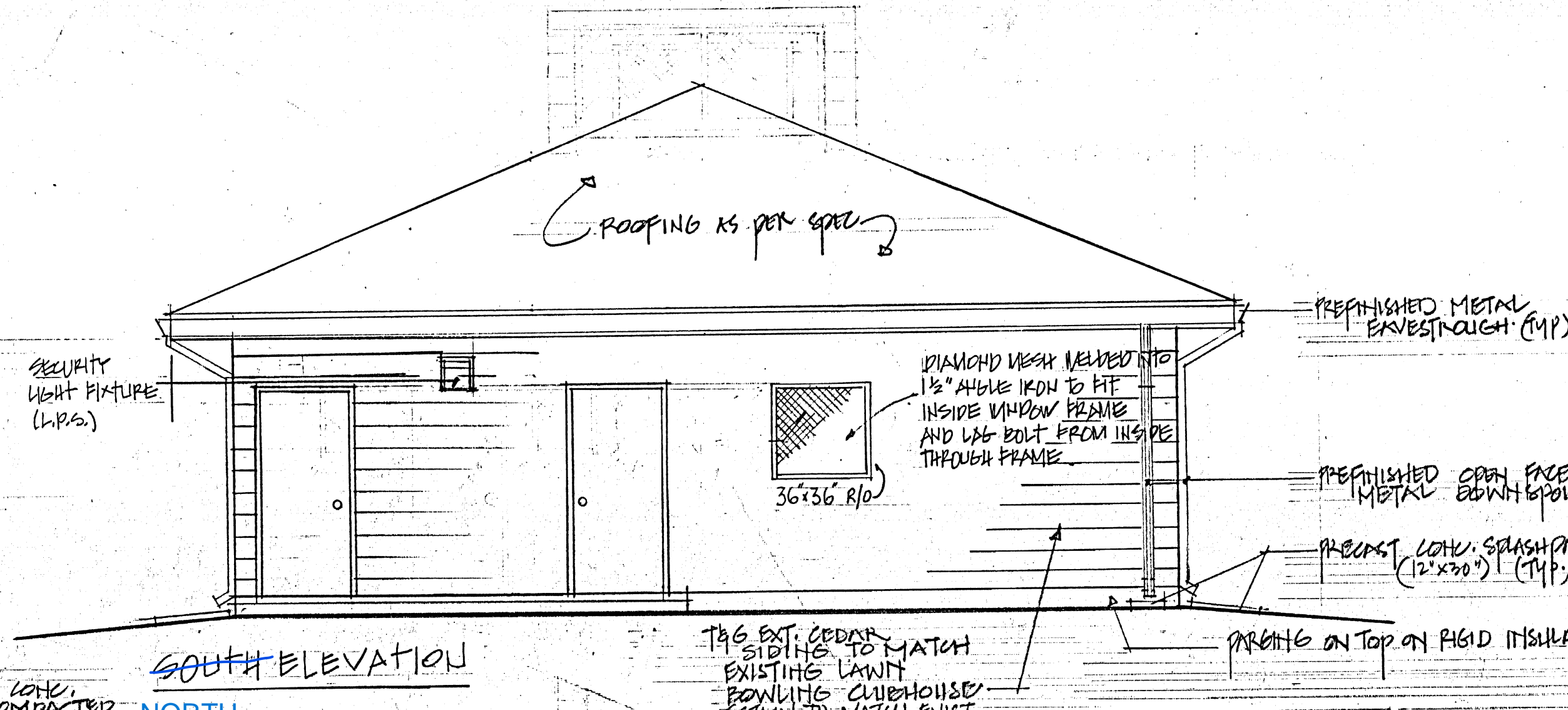
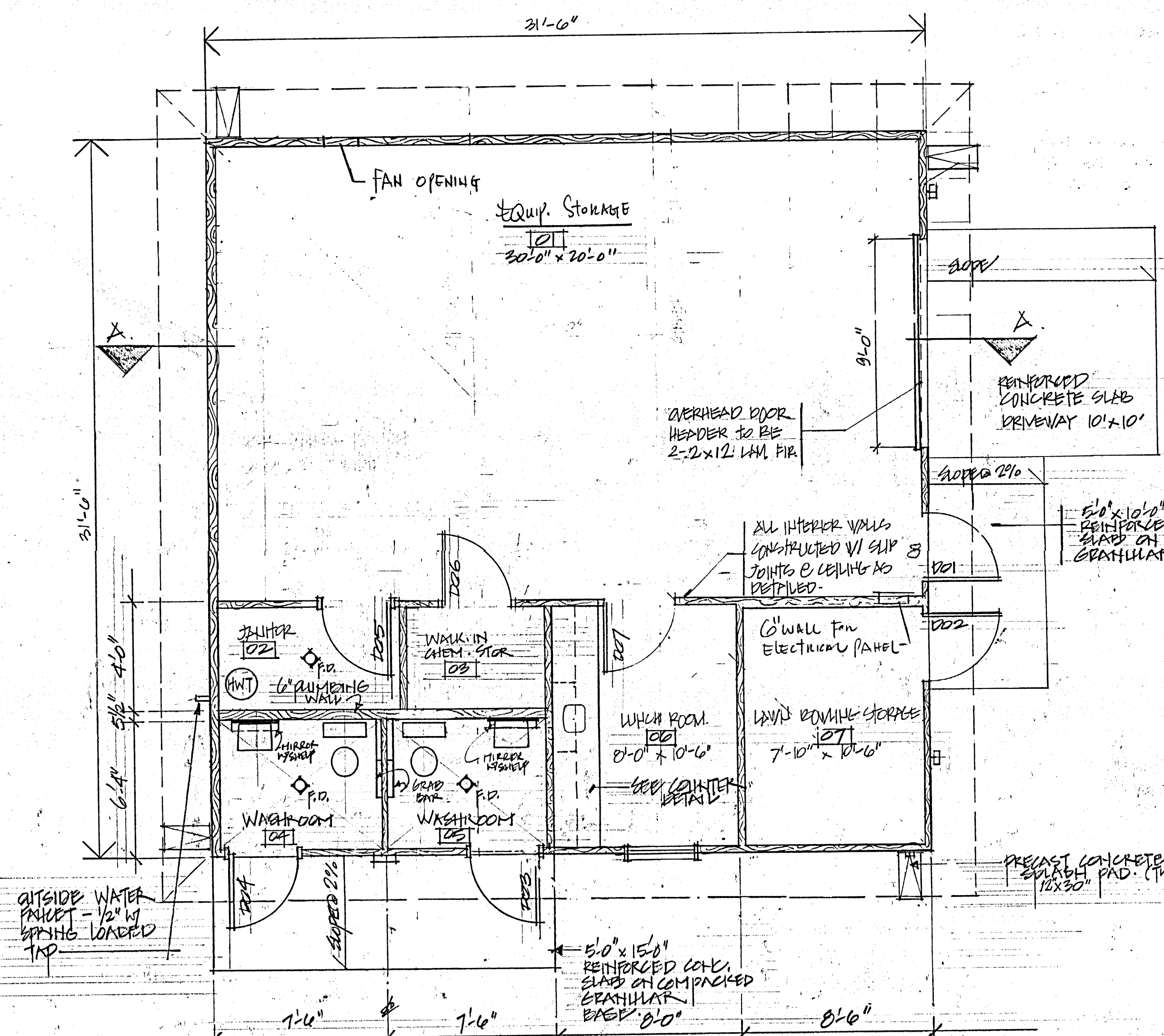

**DOOR SCHEDULE**

NO	SIZE	CORE	MATERIAL	TYPE	FINISH	FRAME	REMARKS
DD1	3'6" x 7'0" x 1 3/4	SOLID	PAINT GRADE FIR	A	STAIN	HOLLOW METAL, INSULATED	
DD2	3'0" x 7'0" x 1 3/4	"	"	A	"	"	
DD3	3'0" x 7'0" x 1 3/4	"	"	A	"	"	
DD4	3'0" x 7'0" x 1 3/4	"	"	A	"	"	
DD5	3'0" x 7'0" x 1 3/4	"	"	A	PAINT	HOLLOW METAL	3/4 HR. RATED, ROOF & FRAME
DD6	3'0" x 7'0" x 1 3/4	"	"	A	"	"	3/4 HR. RATED, ROOF & FRAME
DD7	5'0" x 7'0" x 1 3/4	"	"	A	"	"	

Recommended by: *[Signature]*  
 Approved by: *[Signature]* Project Officer  
 Approved by: *[Signature]* Director of Civic Properties

NO. 1 REVISION DESCRIPTION BY DATE

SEALS:  
 F.J. STODOL  
 REGISTERED ARCHITECT  
 R. CHRISTIUK  
 REGISTERED ENGINEER

DRAWN BY: K. FORSITH CHECKED BY: *[Signature]* APPROVED

DATE: AUG 1, 2011 USER APPROVAL: *[Signature]*

THE CITY OF WINNIPEG  
 CIVIC PROPERTIES DEPARTMENT  
 4-180 KING ST. R3B 3G8

PROJECT: BOURKEVALE PARK STORAGE BUILDING - FERRY ROAD.

SHEET TITLE: SITE PLAN, FLOOR PLAN, ELEVATIONS, SECTION.

SCALE: 3/4" = 1'-0" PROJECT NO: 01201 SHEET NO: 1 OF 3