

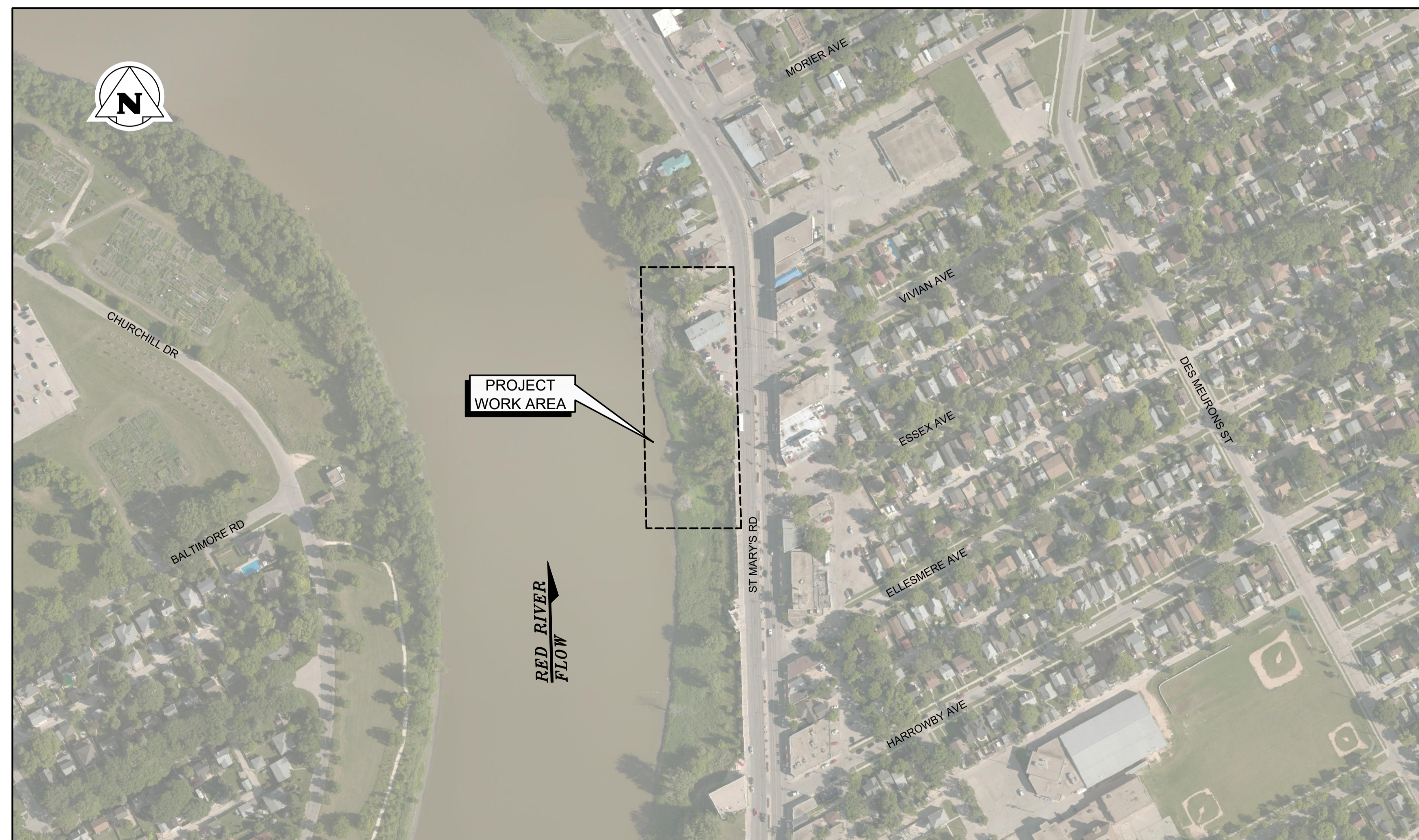

# THE CITY OF WINNIPEG

## BID OPPORTUNITY NO. 895-2022

# St. Mary's Road Riverbank Stability Improvement Work

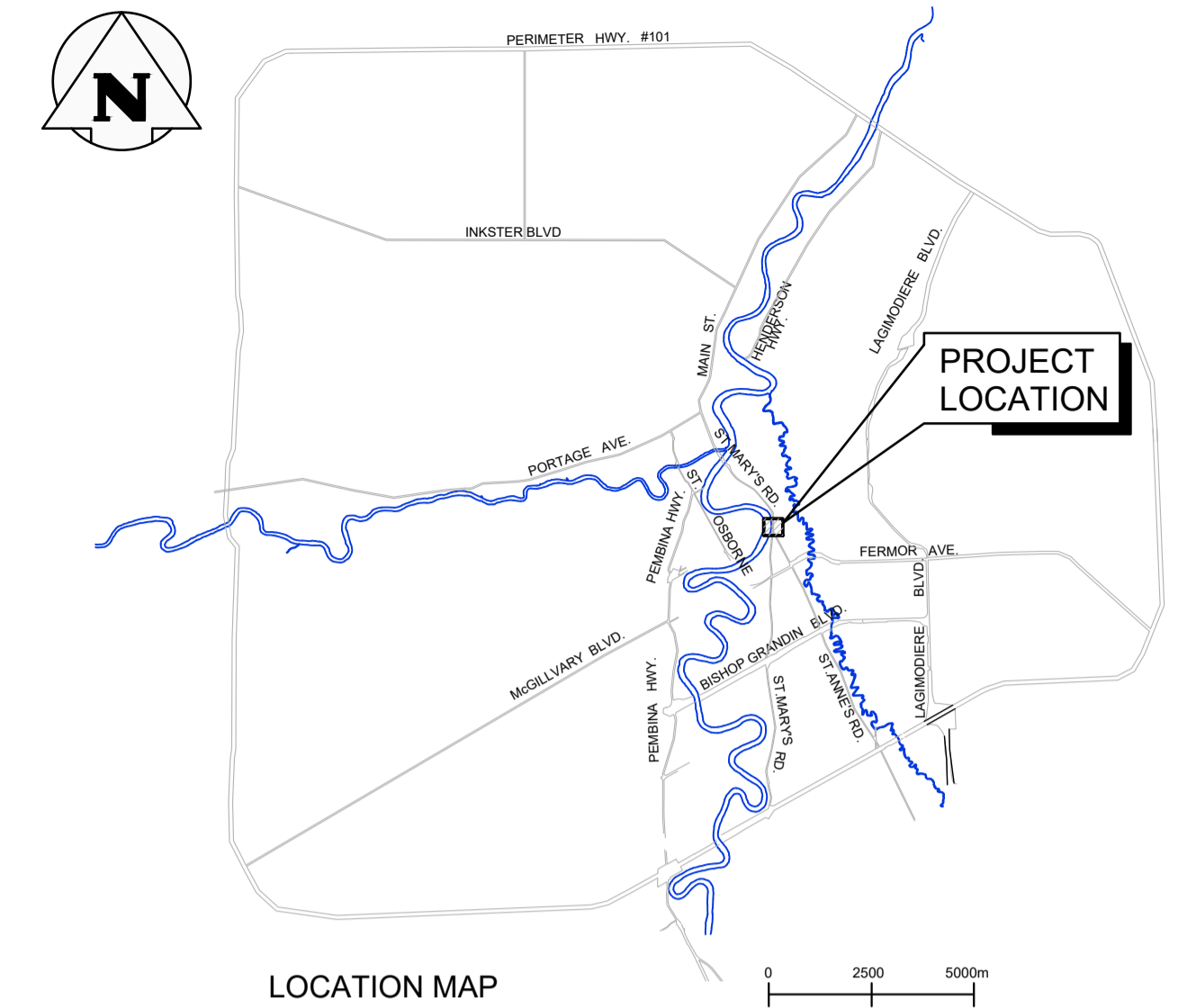

CONTACT "CLICK BEFORE YOU DIG MANITOBA" AT  
[ClickBeforeYouDigMB.com](http://ClickBeforeYouDigMB.com)  
 THREE FULL WORKING DAYS  
 PRIOR TO CONSTRUCTION FOR LOCATION OF EXISTING  
 WATER, WASTEWATER AND LAND DRAINAGE UTILITIES

**PUBLIC WORKS APPROVAL CONDITIONAL TO THE FOLLOWING**  
**Pavement Cuts on Regional Streets**  
 Public Works requires all street cut permit applicants or their agents to restore their own hard surface cuts made on Regional/P1 streets no later than 72 hours after completion of any utility repair or installation activity. Cuts made November 1 – April 30 shall be restored by June 30 of next year. Only contractors who are licensed under the Streets By-law and hold a valid Restoration Contractor License are permitted to restore hard surface cuts in the Right-of-Way, subject to the Streets By-law 1481/77 and the latest Street Cuts Manual.  
 &  
 All pavement restorations shall adhere to the Pavement Restoration Guidelines in the latest Street Cut Manual. For any License related questions please contact:  
**Alex Tarasov, C.E.T.**  
 City of Winnipeg, Public Works Department  
 Engineering Division, Technology Services Branch  
 1155 Pacific Avenue  
 Winnipeg, Manitoba, Canada  
 R2E 3P1  
 Phone: (204) 794-4354  
 E-mail: otarasov@winnipeg.ca  
<https://winnipeg.ca/publicworks/permitsApprovals/cutRestorations/contractors.stm>

**LOCATIONS OF UNDERGROUND STRUCTURES AS SHOWN ARE BASED ON THE BEST INFORMATION AVAILABLE. BUT NO GUARANTEE IS GIVEN THAT ALL EXISTING UTILITIES ARE SHOWN OR THAT THE GIVEN LOCATIONS ARE EXACT. CONFIRMATION OF EXISTENCE AND EXACT LOCATION OF ALL SERVICES MUST BE OBTAINED FROM THE INDIVIDUAL UTILITIES BEFORE PROCEEDING WITH CONSTRUCTION**

**Excavation Permits  
 Required  
 Prior to Construction**

### LIST OF DRAWINGS

SHEET NO.	CITY DRAWING NO.	CONSULTANT DRAWING NO.	DESCRIPTION
GENERAL:			
1	RW753-22-01 R1	GE-01	COVER SHEET
2	RW753-22-02 R1	GE-02	EXISTING CONDITIONS PLAN AND SECTIONS
3	RW753-22-03 R1	GE-03	EXCAVATION AND FILL PLAN
4	RW753-22-04 R1	GE-04	SECTIONS
5	RW753-22-05 R1	GE-05	WORK SEQUENCE
6	RW753-22-06	GE-06	SIDEWALK REPAIR PLAN AND SECTIONS
7	RW753-22-07	GE-07	EROSION CONTROL MEASURES
8	RW753-22-08	L-01	LANDSCAPE PLAN
9	RW753-22-09	L-02	LANDSCAPE DETAILS

**ISSUED WITH ADDENDUM NO. 1**

**COVER SHEET**

GE-01 RW753-22-01 R1

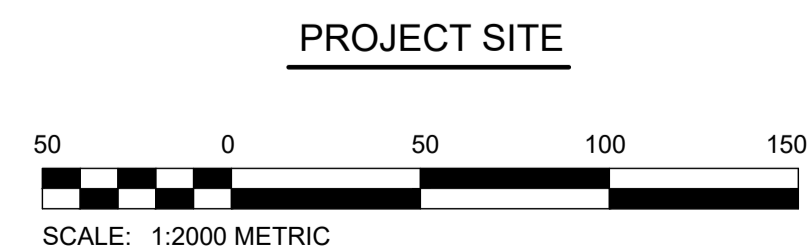

**SCATLIFF + MILLER + MURRAY**  
 visionary urban design + landscapes