

WATER SERVICE INFORMATION					
ADDRESS	PIPE SIZE & MATERIAL (STREET)	PIPE SIZE & MATERIAL (PROP.)	SHORT & LONG MEASUREMENT	CORP. LOCATION	REMARKS
* 1159 INGERSOLL ST	-	LEAD	0.98 N/NBL	0.3 S CS	RENEW TO PL W/20 CU WYED W/1163 (SEPARATE SERVICES)
RESIDENTIAL	-	12	N/NPL		
* 1162 INGERSOLL ST	LEAD	LEAD	1.98 SNL HSE	79.86 SSL NOTRE	RENEW SERVICE
RESIDENTIAL	16	12	87.48 SSL NOTRE DAME AVE		
* 1163 INGERSOLL	-	LEAD	1.68 S/SHL	0.61 S CS	RENEW TO PL W/20 CU WYED W/1159 (SEPARATE SERVICES)
RESIDENTIAL	-	12	S/SPL		
1164 INGERSOLL ST	CU	CU	2.29 S/SBL	0.98 N CS	RECONNECT SERVICE
RESIDENTIAL	20	20	1.89 S/SPL		
1166 INGERSOLL ST	CU	LEAD	2.44 SNL HSE	0.61 S CS	RECONNECT SERVICE
RESIDENTIAL	20	12	73.46 SSL NOTRE DAME AVE		
1167 INGERSOLL ST	CU	LEAD	0.91 NNL HSE	0.91 N CS	RECONNECT SERVICE
RESIDENTIAL	20	12	54.71 SSL NOTRE DAME AVE		
1168 INGERSOLL ST	-	-	-	-	TO BE ABANDONED
RESIDENTIAL	-	-	-	-	
1169, 1171 INGERSOLL ST	CU	CU	4.11 SNL HSE	0.3 N CS	RECONNECT SERVICE
RESIDENTIAL	20	20	45.87 SSL NOTRE DAME AVE		
* 1170, 1172 INGERSOLL ST	LEAD	CU	OPP CENTER OF S DOOR	0.91 N CS	RENEW SERVICE
RESIDENTIAL	16	20	57.3 SSL NOTRE DAME AVE		
* 1174 INGERSOLL ST	-	CU	1.37 NNL #1174	OPP CS #1176	RENEW TO PL W/20 CU WYED W/1176 (SEPARATE SERVICES)
RESIDENTIAL	-	20	41.61 SSL NOTRE DAME AVE		
* 1176 INGERSOLL ST	-	CU	2.13 SNL HSE	OPP CS	RENEW TO PL W/20 CU WYED W/1174 (SEPARATE SERVICES)
RESIDENTIAL	-	20			
* 1180, 1182 INGERSOLL ST	CU	CU	2.74 N OF NL OF NORTH DOOR	3.29 SSL NOTRE	RECONNECT SERVICE
RESIDENTIAL	20	20	9.75 S S L OF NOTRE DAME		
1034 NOTRE DAME	CU	CU	3.35 NSL BLDG	OPP S/C	RECONNECT SERVICE
COMMERCIAL	38	38	24.8 SSL NOTRE DAME		
* 1050 NOTRE DAME	CU	CU	0.15 NSL OF WINDOW	3.05 SSL N DAME	RECONNECT SERVICE
COMMERCIAL	20	20	5.33 SSL OF NOTRE DAME		

\* SERVICES TO BE RENEWED TO R

NOTE: CHAINAGES SHOWN ARE ALONG CENTRE LINE OF ROW

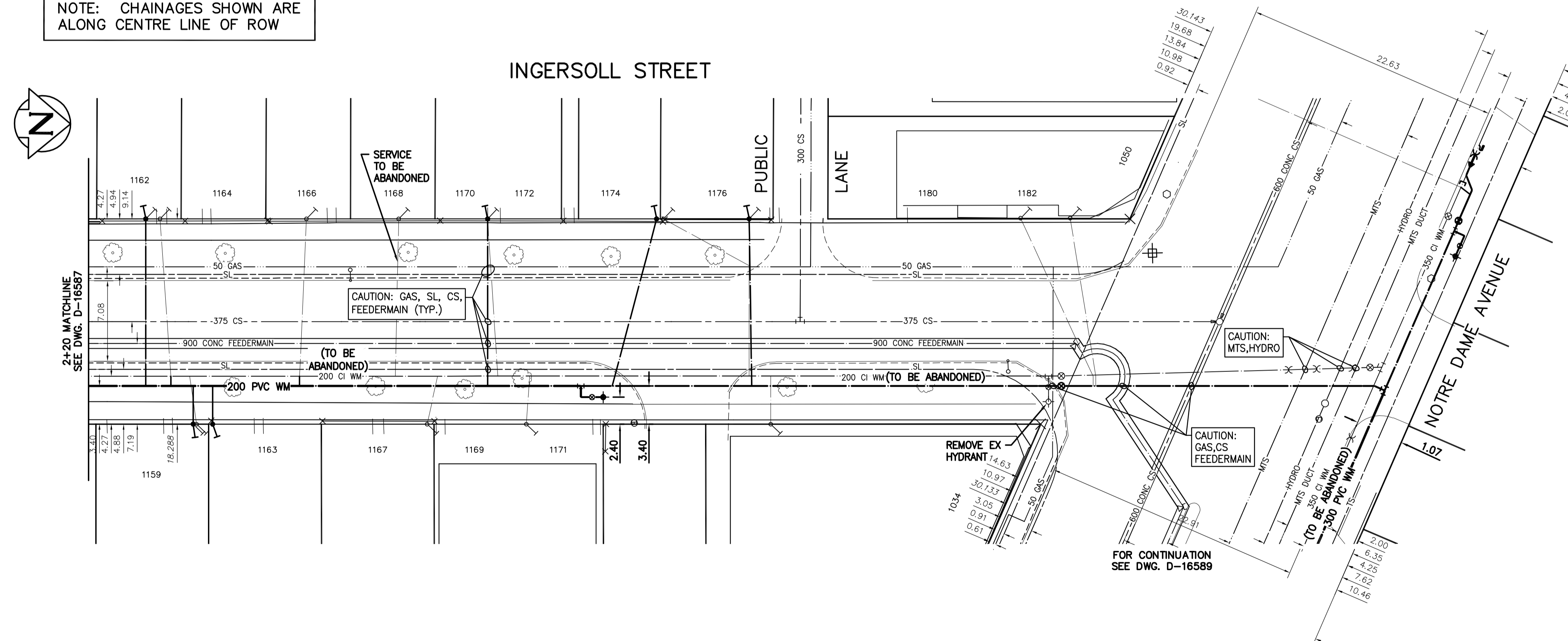

**CAUTION: FEEDERMAIN**

- CONTACTED THE DEPARTMENT'S CONSTRUCTION SERVICE COORDINATOR AT 204-986-4289 7 DAYS PRIOR TO THE COMMENCEMENT OF CONSTRUCTION TO ARRANGE FOR AN INSPECTION.
- PRIOR TO ANY CONSTRUCTION THE FEEDERMAIN WAS EXPOSED BY A SOFT DIG METHOD SO AS TO CONFIRM DEPTH AND LOCATION.
- A MINIMUM CLEARANCE OF 1.0 METER WAS PROVIDED BETWEEN THE UNDERSIDE OF THE FEEDERMAIN AND THE TOP OF THE PROPOSED WORKS. THIS INSTALLATION BY TRENCHLESS METHOD ONLY.

EX. FEEDERMAIN  
PROPOSED WORKS  
1.0

EX. FEEDERMAIN  
PROPOSED WATER MAIN  
0.5

- A MINIMUM CLEARANCE OF 0.5 METERS WAS PROVIDED BETWEEN THE UNDERSIDE OF THE PROPOSED WORKS AND THE TOP OF THE EXISTING FEEDERMAIN. BY TRENCHLESS OR OPEN TRENCH.
- A SHAFT MUST BE EXCAVATED BY SOFT DIG METHODS 4.0 METERS FROM THE CENTRELINE OF FEEDERMAIN TO CONFIRM THE ALIGNMENT AND THE ELEVATION OF THE DRILLING ROD BEFORE IT CROSSED OVER OR UNDER THE FEEDERMAIN. THIS CONFIRMATION MUST BE WITNESSED BY A CITY REPRESENTATIVE.

EX. FEEDERMAIN  
PROPOSED WATER SERVICE PIPE  
1.0

- REVERSE TAP MAY BE REQUIRED FOR LONG SIDE WATER SERVICE RENEWALS TO BE ABLE TO ACHIEVE MINIMUM OF 1.0 METER CLEARANCE BELOW THE FEEDERMAIN

NOTE: VALVES TO BE INSTALLED COUNTER-CLOCKWISE TO CLOSE

FOR INDEX SEE D-16584

**METRIC**  
WHOLE NUMBERS INDICATE MILLIMETRES  
DECIMALIZED NUMBERS INDICATE METRES

**ENGINEERS GEOSCIENTISTS MANITOBA**  
Certificate of Authorization  
Stantec Consulting Ltd.  
No. 1301

LOCATION APPROVED UNDERGROUND STRUCTURES

SUPV. U/G STRUCTURES COMMITTEE DATE

NOTE:  
LOCATION OF UNDERGROUND STRUCTURES AS SHOWN ARE BASED ON THE BEST INFORMATION AVAILABLE BUT NO GUARANTEE IS GIVEN THAT ALL EXISTING UTILITIES ARE SHOWN OR THAT THE GIVEN LOCATIONS ARE EXACT. CONFIRMATION OF EXISTENCE AND EXACT LOCATION OF ALL SERVICES MUST BE OBTAINED FROM THE INDIVIDUAL UTILITIES BEFORE PROCEEDING WITH CONSTRUCTION.

01	ISSUED FOR ADDENDUM 1	2023.04.21	RS
00	ISSUED FOR TENDER	2023.04.05	RS

NO. REVISIONS DATE BY

**Stantec**

DESIGNED BY	RS	CHECKED BY	RS
DRAWN BY	OS	APPROVED BY	RS
SCALE:	HORIZONTAL 1:250 VERTICAL 1:50		
DATE	2023.02.21	DATE	2023.04.04

PLOT DATE: 2023 04 20

ENGINEER'S SEAL

ORIGINAL SEALED BY  
R.M. SHERLOCK  
P. ENG.  
2023-04-05

CONSULTANT DRAWING NUMBER  
**C-204**

**THE CITY OF WINNIPEG**  
WATER AND WASTE DEPARTMENT  
ENGINEERING DIVISION

2023 WATER MAIN RENEWALS  
CONTRACT 7  
**INGERSOLL STREET**  
104.9 E OF GRUNDY AVENUE TO  
NOTRE DAME AVENUE

SHEET **6** OF **15**  
CITY DRAWING NUMBER  
**D-16588**