

**APPENDIX 'B'**

**TEMPORARY TRAFFIC SIGNAGE  
DRAWINGS**

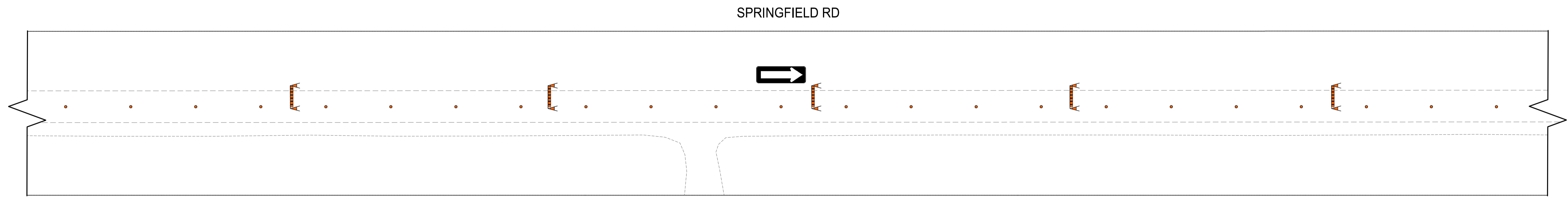
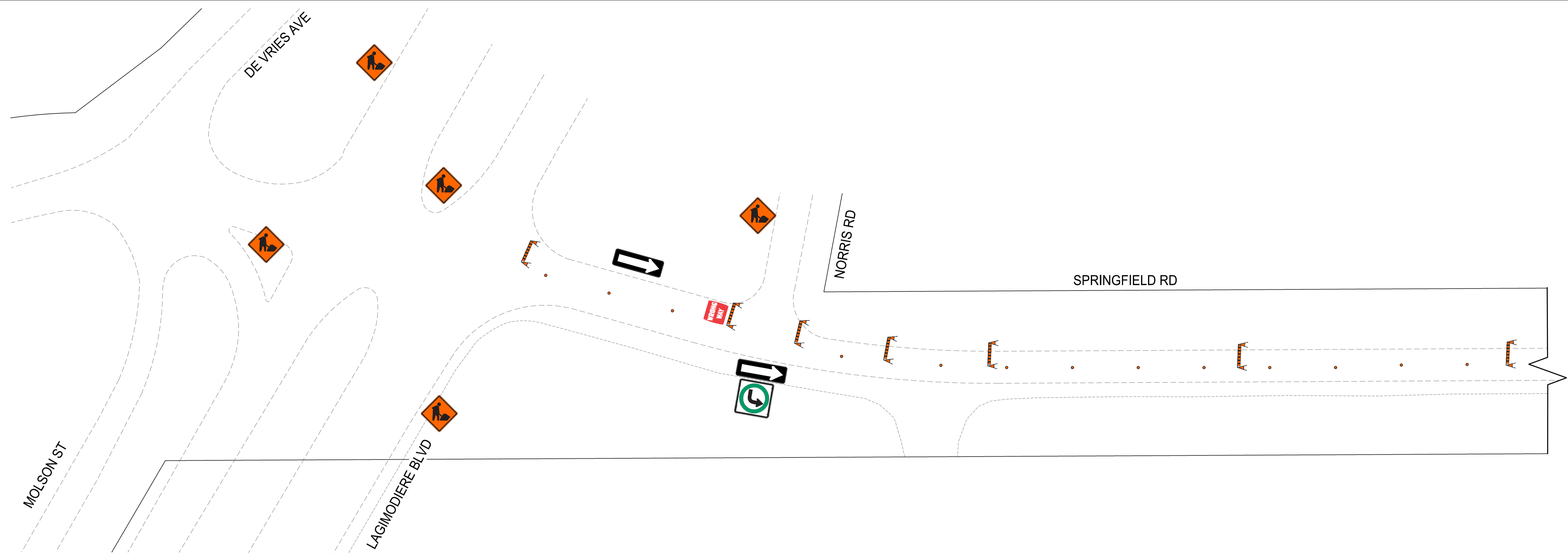
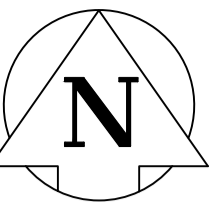

Apr 10, 2023 - 3:05pm  
 F:\2022\221-07905-00 - 2023 Local Street Renewal 23-RI-02\4.0 Tech + Prof Services\14.11.06\_Dwg\_03\_Work\_Dwg\_Springfield Rd Signage RC.dwg -tab:1-SIGNAGE LAYOUT

**TRAFFIC SIGNAGE**

TC-2 ROADWORK



ROAD CLOSED



NO EXIT



RB-21 (L/R) ONE-WAY SIGN



RB-22 WRONG WAY SIGN



RB-25R KEEP RIGHT / RB-25L KEEP LEFT

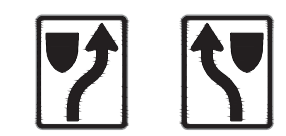

RB-11 (L/R) TURN PROHIBITED



RB-14R TURN RIGHT / RB-14L TURN LEFT



RB-15 TURNS PROHIBITED



ROAD CLOSED BARRICADE



BARRICADE



POLY POST



**NOTES:**

1. ALL TRAFFIC SIGNAGE AND TEMPORARY TRAFFIC CONTROL TO CONFORM WITH THE LATEST REVISION OF THE CITY OF WINNIPEG MANUAL OF TEMPORARY TRAFFIC CONTROL ON CITY STREETS
2. CONTRACTOR SHALL MAINTAIN SAFE PEDESTRIAN ACCESS AND CROSSINGS.
3. CONSTRUCTION IS TO BE DONE LANE AT A TIME WITH TRAFFIC TO BE MAINTAINED IN THE EASTBOUND DIRECTION. TRAFFIC IN THE WESTBOUND DIRECTION IS TO BE CLOSED FOR THE DURATION OF THE PROJECT. WHEN CONSTRUCTION IS COMPLETED IN FIRST LANE, TRAFFIC WILL BE MOVED TO THE COMPLETED LANE AND TRAFFIC CONTROL WILL BE MIRRORED.
4. PARKING TO BE REMOVED AT THE TIME OF CONSTRUCTION

**METRIC**

WHOLE NUMBERS INDICATE MILLIMETRES  
 DECIMALIZED NUMBERS INDICATE METRES

**ENGINEERS  
 GEOSCIENTISTS  
 MANITOBA**  
 Certificate of Authorization  
 WSP Canada Inc.  
 No. 5750

**FOR INFORMATION ONLY**



WSP Canada Inc.  
 1600 Buffalo Place  
 Winnipeg, MB R3T 6B8  
 t. 204.477.6650  
 f. 204.474.2864  
 www.wsp.com

**THE CITY OF WINNIPEG**  
 PUBLIC WORKS DEPARTMENT  
 ENGINEERING SERVICES DIVISION

**2023 INDUSTRIAL STREET RENEWALS**

SPRINGFIELD ROAD  
 TEMPORARY TRAFFIC SIGNAGE

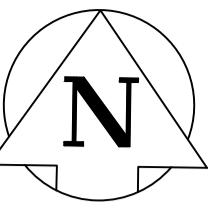

SPRINGFIELD RD

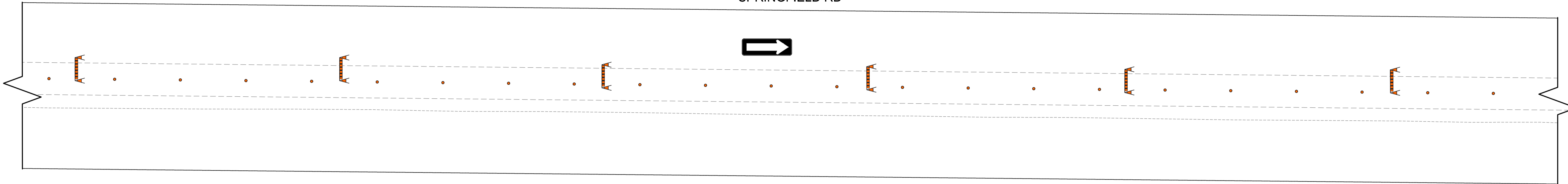

SPRINGFIELD RD

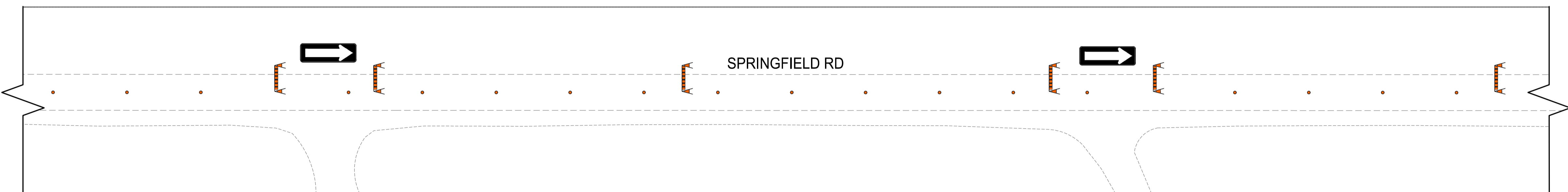

**TRAFFIC SIGNAGE**

TC-2 ROADWORK

ROAD CLOSED

NO EXIT

RB-11 (L/R) TURN PROHIBITED

RB-14R TURN RIGHT / RB-14L TURN LEFT

RB-15 TURNS PROHIBITED

RB-21 (L/R) ONE-WAY SIGN

RB-22 WRONG WAY SIGN

RB-25R KEEP RIGHT / RB-25L KEEP LEFT

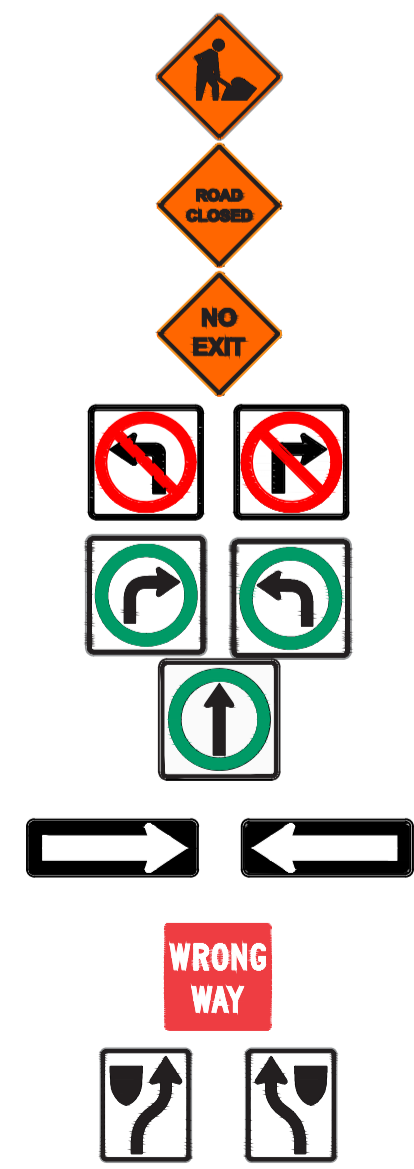

ROAD CLOSED BARRICADE

BARRICADE

POLY POST

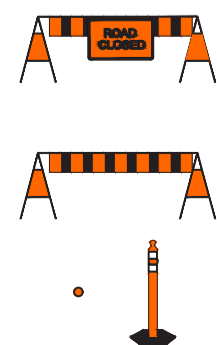

**NOTES:**

1. ALL TRAFFIC SIGNAGE AND TEMPORARY TRAFFIC CONTROL TO CONFORM WITH THE LATEST REVISION OF THE CITY OF WINNIPEG MANUAL OF TEMPORARY TRAFFIC CONTROL ON CITY STREETS
2. CONTRACTOR SHALL MAINTAIN SAFE PEDESTRIAN ACCESS AND CROSSINGS.
3. CONSTRUCTION IS TO BE DONE LANE AT A TIME WITH TRAFFIC TO BE MAINTAINED IN THE EASTBOUND DIRECTION. TRAFFIC IN THE WESTBOUND DIRECTION IS TO BE CLOSED FOR THE DURATION OF THE PROJECT. WHEN CONSTRUCTION IS COMPLETED IN FIRST LANE, TRAFFIC WILL BE MOVED TO THE COMPLETED LANE AND TRAFFIC CONTROL WILL BE MIRRORED.
4. PARKING TO BE REMOVED AT THE TIME OF CONSTRUCTION

**METRIC**

WHOLE NUMBERS INDICATE MILLIMETRES  
DECIMALIZED NUMBERS INDICATE METRES



**FOR INFORMATION ONLY**

**THE CITY OF WINNIPEG**  
PUBLIC WORKS DEPARTMENT  
ENGINEERING SERVICES DIVISION

2023 INDUSTRIAL STREET RENEWALS

SPRINGFIELD ROAD

TEMPORARY TRAFFIC SIGNAGE



WSP Canada Inc.  
1600 Buffalo Place  
Winnipeg, MB R3T 6B8  
t. 204.477.6650  
f. 204.474.2864  
www.wsp.com

Apr 10, 2023 - 3:06pm  
F:\2022\221-07905-00 - 2023 Local Street Renewal 23-R1-02\4.0 Tech + Prof Services\4.11.06\_Dwg\_Work\_Dwg\Springfield Rd Signage RC.dwg -tab:2-SIGNAGE LAYOUT

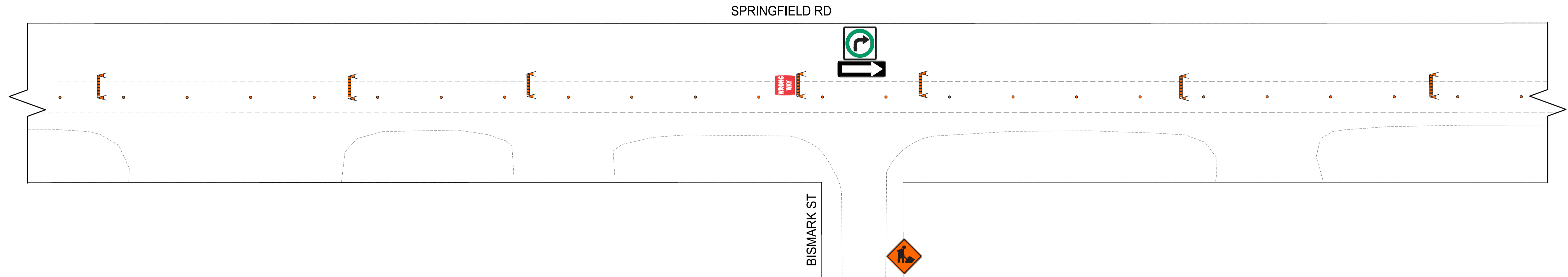
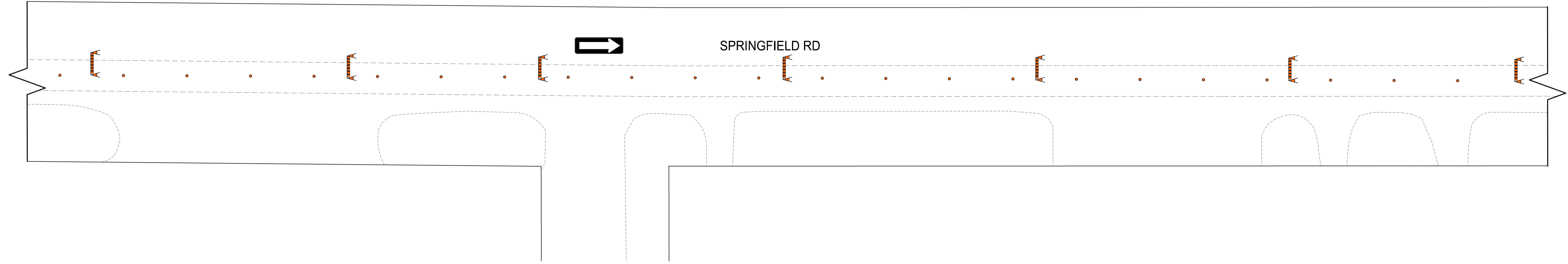
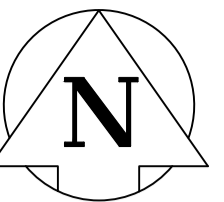

**TRAFFIC SIGNAGE**

TC-2 ROADWORK

ROAD CLOSED

NO EXIT

RB-11 (L/R) TURN PROHIBITED

RB-14R TURN RIGHT / RB-14L TURN LEFT

RB-15 TURNS PROHIBITED

RB-21 (L/R) ONE-WAY SIGN

RB-22 WRONG WAY SIGN

RB-25R KEEP RIGHT / RB-25L KEEP LEFT

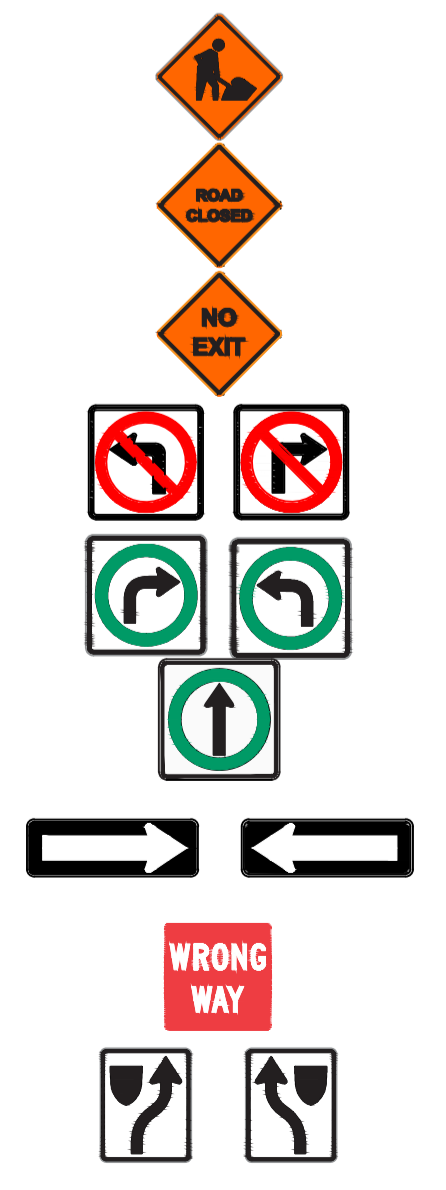

ROAD CLOSED BARRICADE

BARRICADE

POLY POST

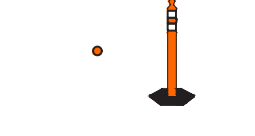

**NOTES:**

1. ALL TRAFFIC SIGNAGE AND TEMPORARY TRAFFIC CONTROL TO CONFORM WITH THE LATEST REVISION OF THE CITY OF WINNIPEG MANUAL OF TEMPORARY TRAFFIC CONTROL ON CITY STREETS
2. CONTRACTOR SHALL MAINTAIN SAFE PEDESTRIAN ACCESS AND CROSSINGS.
3. CONSTRUCTION IS TO BE DONE LANE AT A TIME WITH TRAFFIC TO BE MAINTAINED IN THE EASTBOUND DIRECTION. TRAFFIC IN THE WESTBOUND DIRECTION IS TO BE CLOSED FOR THE DURATION OF THE PROJECT. WHEN CONSTRUCTION IS COMPLETED IN FIRST LANE, TRAFFIC WILL BE MOVED TO THE COMPLETED LANE AND TRAFFIC CONTROL WILL BE MIRRORED.
4. PARKING TO BE REMOVED AT THE TIME OF CONSTRUCTION

**METRIC**

WHOLE NUMBERS INDICATE MILLIMETRES  
DECIMALIZED NUMBERS INDICATE METRES

**ENGINEERS  
GEOSCIENTISTS  
MANITOBA**  
Certificate of Authorization  
WSP Canada Inc.  
No. 5750

**FOR INFORMATION ONLY**

**THE CITY OF WINNIPEG**  
PUBLIC WORKS DEPARTMENT  
ENGINEERING SERVICES DIVISION

2023 INDUSTRIAL STREET RENEWALS

SPRINGFIELD ROAD

TEMPORARY TRAFFIC SIGNAGE

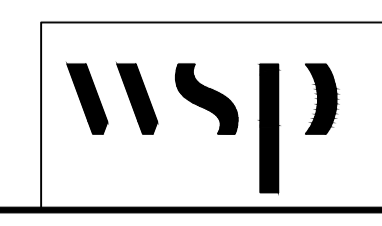

WSP Canada Inc.  
1600 Buffalo Place  
Winnipeg, MB R3T 6B8  
t. 204.477.6650  
f. 204.474.2864  
www.wsp.com

Apr 10, 2023 - 3:06pm  
F:\2022\221-07905-00 - 2023 Local Street Renewal 23-RI-02\4.0 Tech + Prof Services\14.11.06\_Dwg\_Work\_Dwg\Springfield Rd Signage RC.dwg -tab:3-SIGNAGE LAYOUT

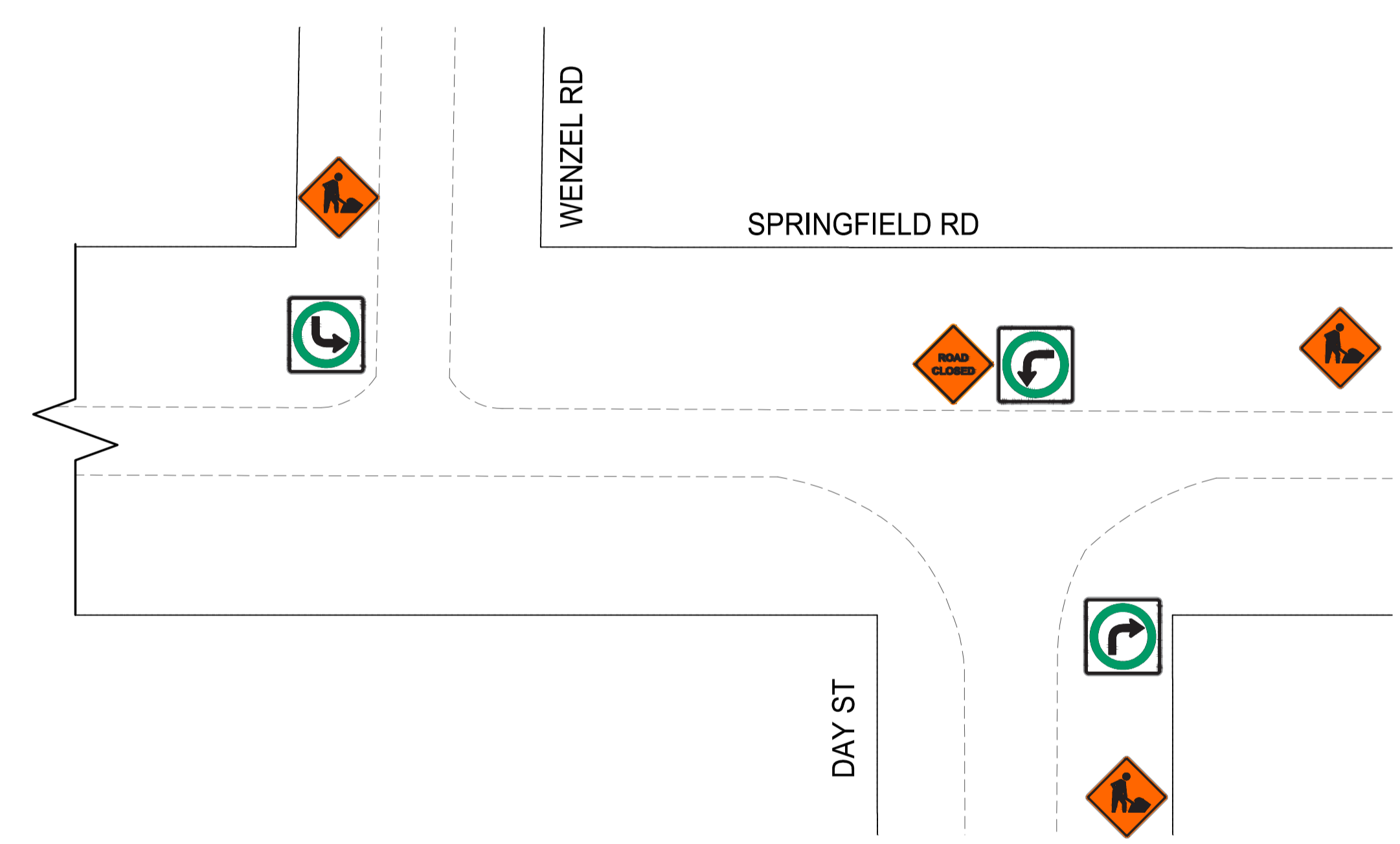
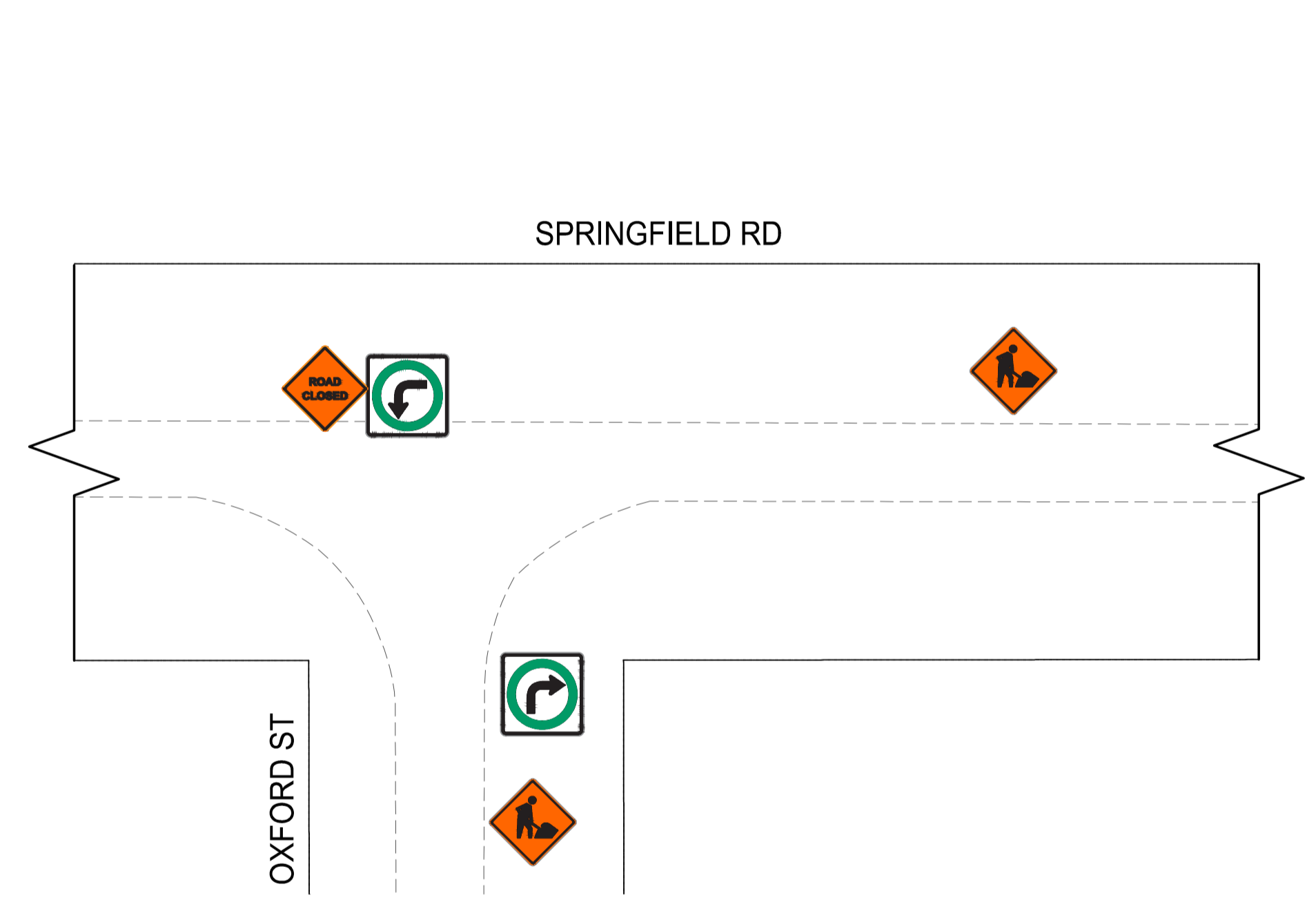
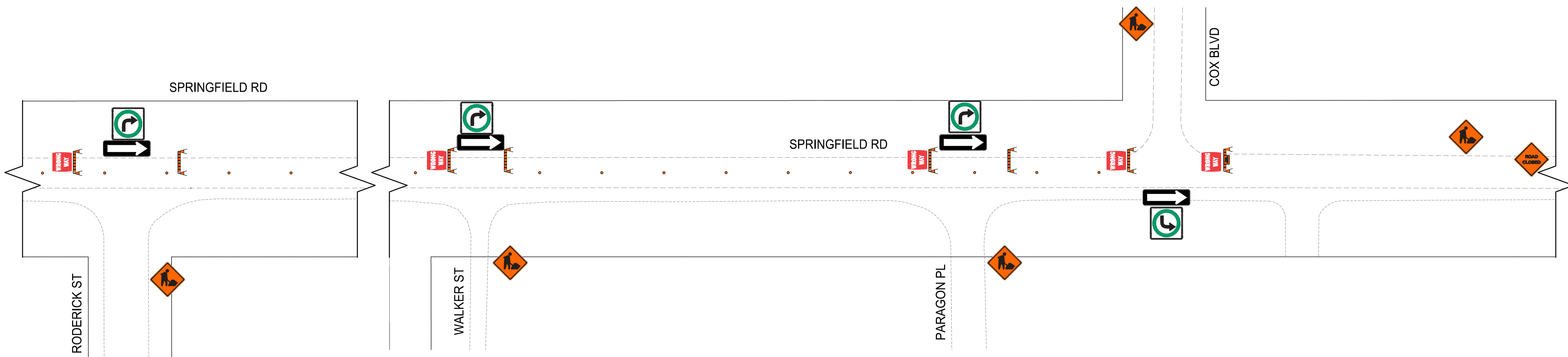
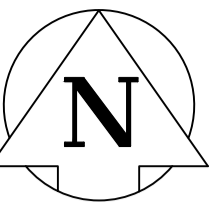

**TRAFFIC SIGNAGE**

- TC-2 ROADWORK
- ROAD CLOSED
- NO EXIT
- RB-11 (L/R) TURN PROHIBITED
- RB-14R TURN RIGHT / RB-14L TURN LEFT
- RB-15 TURNS PROHIBITED
- RB-21 (L/R) ONE-WAY SIGN
- RB-22 WRONG WAY SIGN
- RB-25R KEEP RIGHT / RB-25L KEEP LEFT

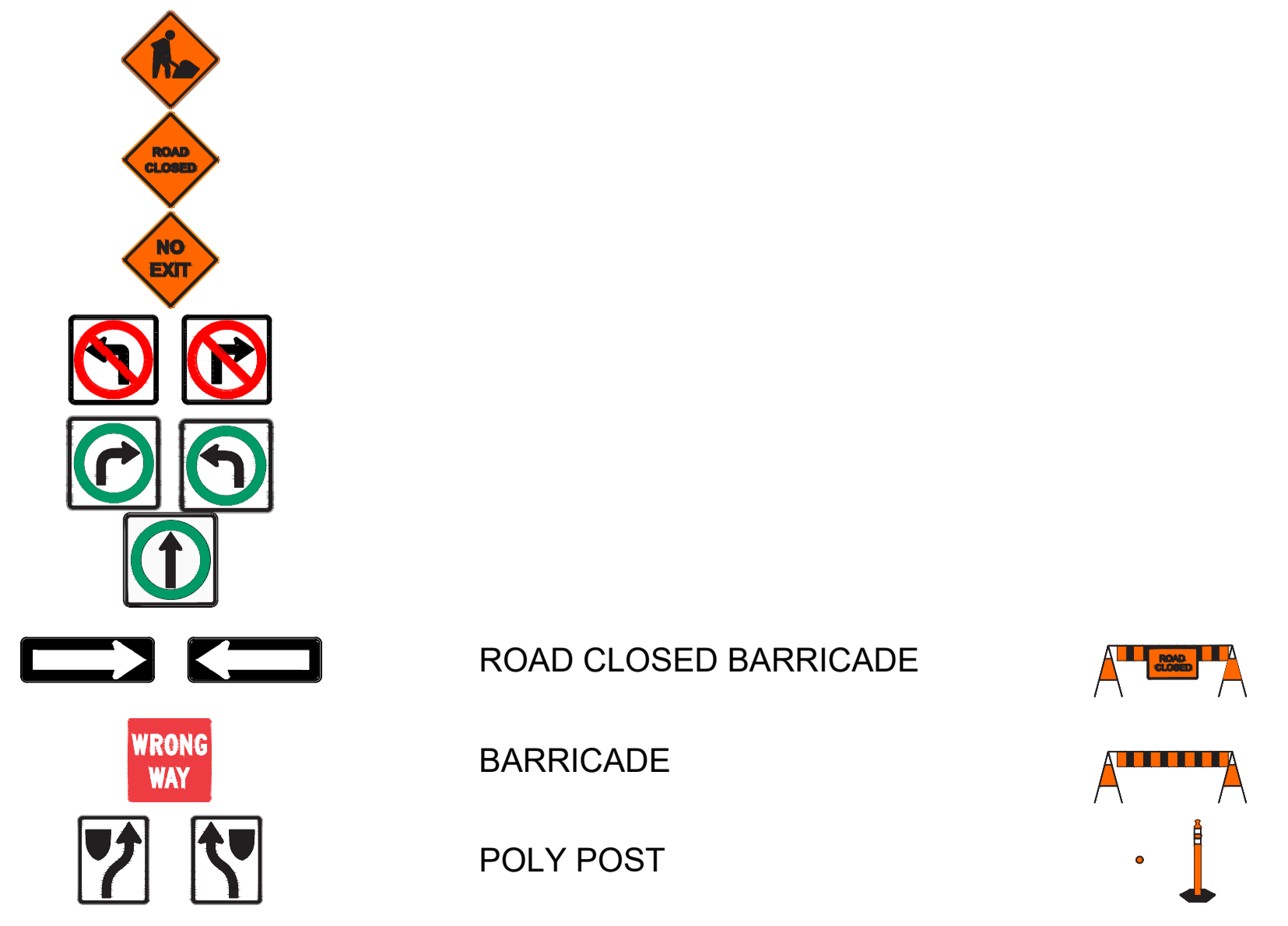

**NOTES:**

1. ALL TRAFFIC SIGNAGE AND TEMPORARY TRAFFIC CONTROL TO CONFORM WITH THE LATEST REVISION OF THE CITY OF WINNIPEG MANUAL OF TEMPORARY TRAFFIC CONTROL ON CITY STREETS
2. CONTRACTOR SHALL MAINTAIN SAFE PEDESTRIAN ACCESS AND CROSSINGS.
3. CONSTRUCTION IS TO BE DONE LANE AT A TIME WITH TRAFFIC TO BE MAINTAINED IN THE EASTBOUND DIRECTION. TRAFFIC IN THE WESTBOUND DIRECTION IS TO BE CLOSED FOR THE DURATION OF THE PROJECT. WHEN CONSTRUCTION IS COMPLETED IN FIRST LANE, TRAFFIC WILL BE MOVED TO THE COMPLETED LANE AND TRAFFIC CONTROL WILL BE MIRRORED.
4. PARKING TO BE REMOVED AT THE TIME OF CONSTRUCTION

**METRIC**

WHOLE NUMBERS INDICATE MILLIMETRES  
DECIMALIZED NUMBERS INDICATE METRES

**ENGINEERS  
GEOSCIENTISTS  
MANITOBA**  
Certificate of Authorization  
WSP Canada Inc.  
No. 5750

**FOR INFORMATION ONLY**



WSP Canada Inc.  
1600 Buffalo Place  
Winnipeg, MB R3T 6B8  
t. 204.477.6650  
f. 204.474.2864  
www.wsp.com

**THE CITY OF WINNIPEG**  
PUBLIC WORKS DEPARTMENT  
ENGINEERING SERVICES DIVISION

2023 INDUSTRIAL STREET RENEWALS  
SPRINGFIELD ROAD  
TEMPORARY TRAFFIC SIGNAGE

Apr 10, 2023 - 3:11pm  
F:\2022\221-07905-00 - 2023 Local Street Renewal 23-RI-02\4.0 Tech + Prof Services\14.11.06\_Dwg\_Work\_Dwg\_Springfield Rd Signage RC.dwg -tab:4-SIGNAGE LAYOUT