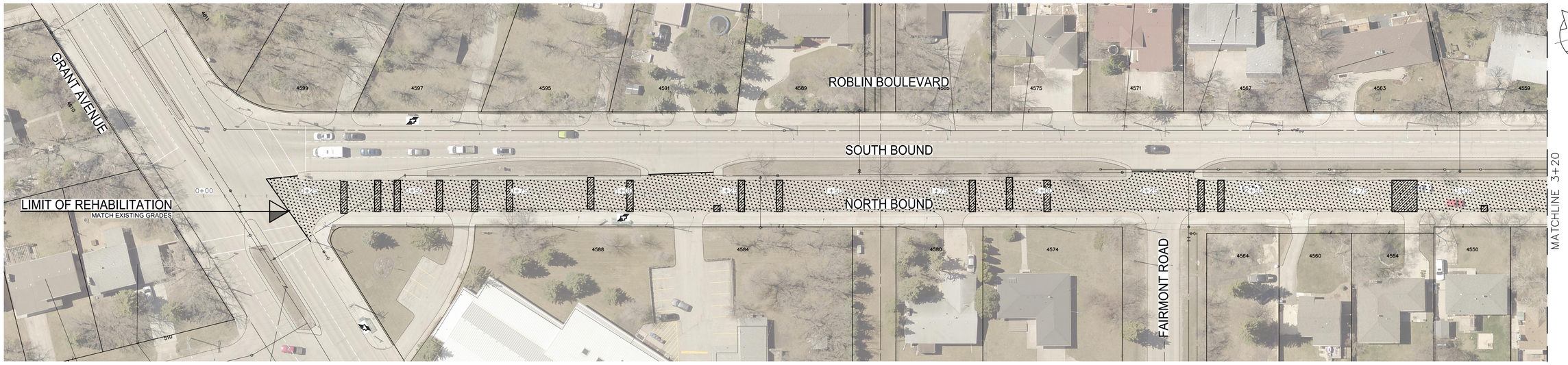

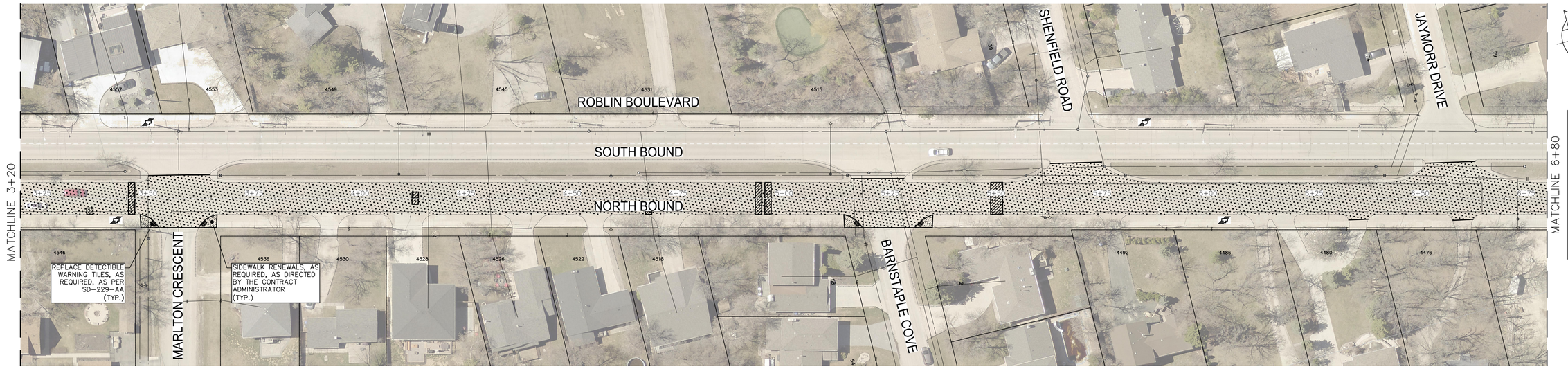

FOR CONTINUATION SEE DWG 231-02074-00-010

NOTES:
1. ALL WORK AND MATERIALS TO BE IN ACCORDANCE WITH THE LATEST REVISION OF THE CITY OF WINNIPEG STANDARD CONSTRUCTION SPECIFICATIONS.
2. CONTRACTOR TO CONFIRM THE LOCATION OF ALL UTILITIES/SERVICES IN THE FIELD PRIOR TO CONSTRUCTION.
3. RENEW CURB, SPLASH STRIP, BULLNOSE, AND SIDEWALK AS IDENTIFIED BY CONTRACT ADMINISTRATOR.
4. ALL PRIVATE WALKWAYS TO BE ADJUSTED TO NEW SIDEWALK OR TOP OF CURB ELEVATION, AS REQUIRED.
5. ADJUST MH FRAMES, CB RIMS, CURB INLETS, AND VALVES TO NEW GRADES, AS REQUIRED.
6. MODIFIED BARRIER CURB TO BE CONSTRUCTED AT ALL INTERSECTION RADII AND BACK LANE RADII.
7. LAMP STANDARDS, HYDRO POLES, AND ANCHORS THAT REQUIRE TEMPORARY SUPPORT, REMOVAL OR REPLACEMENT, TO BE DONE SO AT THE EXPENSE OF THE CONTRACTOR AS NECESSARY.
8. CONTRACTORS TO TAKE PRECAUTIONARY STEPS TO PROTECT EXISTING TREES WITHIN THE LIMITS OF CONSTRUCTION FROM DAMAGE FROM CONSTRUCTION ACTIVITIES AS OUTLINED IN THE SPECIFICATIONS.
9. ALL BOULEVARDS TO BE SODDED UNLESS OTHERWISE NOTED.
10. FULL AND PARTIAL DEPTH JOINT REPAIRS, AND SLAB RENEWALS TO BE FINALIZED IN THE FIELD PRIOR TO CONSTRUCTION. THE REPAIRS IDENTIFIED ON THIS DRAWING ARE FOR TENDER PURPOSE ONLY.
11. INSTALL PAVEMENT REPAIR FABRIC AS DIRECTED BY THE CONTRACT ADMINISTRATOR.

EXISTING	LEGEND-PLAN	PROPOSED	EXISTING	LEGEND-PLAN	PROPOSED
	TRANSIT STOP			EDGE OF SIDEWALK	
HP	HYDRO POLE			FENCE	
	MANHOLE			PROPERTY LINE	
	CATCH BASIN			EDGE OF CONCRETE & ASPHALT	
	CURB INLET			SIDEWALK RENEWAL	
	HYDRANT			DIAMOND GRINDING LIMITS	
	VALVE			FULL DEPTH REPAIRS	
	CURB STOP			ASPHALT RENEWAL	
	ANCHOR			CONCRETE PRESERVATION	
#111	CIVIC ADDRESS			BOULEVARD GRADING	

METRIC
WHOLE NUMBERS INDICATE MILLIMETRES
DECIMALIZED NUMBERS INDICATE METRES

PRELIMINARY
NOT FOR CONSTRUCTION

ENGINEERS GEOSCIENTISTS MANITOBA
Certificate of Authorization
WSP Canada Inc.
No. 5750

G.B.M. N/A
ELEV. -

NO.	REVISIONS	DATE	BY
H			
G			
F			
E			
D	---		
C	---		
B	ISSUED FOR TENDER	04/06/2023	J.M.
A	PRELIMINARY DESIGN REVIEW	04/04/2023	J.M.

WSP Canada Inc.
1600 Buffalo Place
Winnipeg, MB R3T 6B8
t. 204.477.6650
f. 204.474.2864
www.wsp.com

DESIGNED BY	M.S.	CHECKED BY	V.M.
DRAWN BY	S.B.	APPROVED BY	J.M.
HOR. SCALE	1:500	RELEASED FOR CONSTRUCTION	
VERTICAL	N/A		
DATE	03/02/2023	DATE	

ENGINEER'S SEAL
PROVINCE OF MANITOBA
J.S.F. MAGNE
MEMBER 31236
REGISTERED PROFESSIONAL ENGINEER

CONSULTANT ACAD DWG. NO.
231-02074-00-09

Winnipeg
THE CITY OF WINNIPEG
PUBLIC WORKS DEPARTMENT
ENGINEERING SERVICES DIVISION

2023 STREET MAINTENANCE PRESERVATION PROGRAM
ROBLIN BOULEVARD - NORTH BOUND
ASPHALT MILL AND FILL
GRANT AVE TO STA. 6+80

CITY DRAWING NUMBER N/A
SHEET 09 OF 16
TENDER NO. 187-2023

Apr 10, 2023 – 4:38pm
P:\2023\231-02074-00 – 2023 Streets Maintenance Program\Drawings\03 Working Dwg\NB_Roblin Blvd.dwg – tab:231-02074-00-09-RB