

**APPENDIX 'B'**

**TEMPORARY TRAFFIC SIGNAGE  
DRAWINGS**

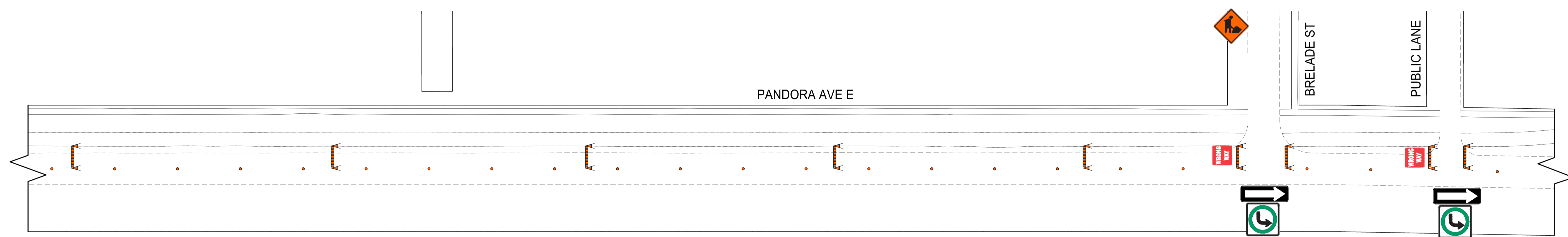
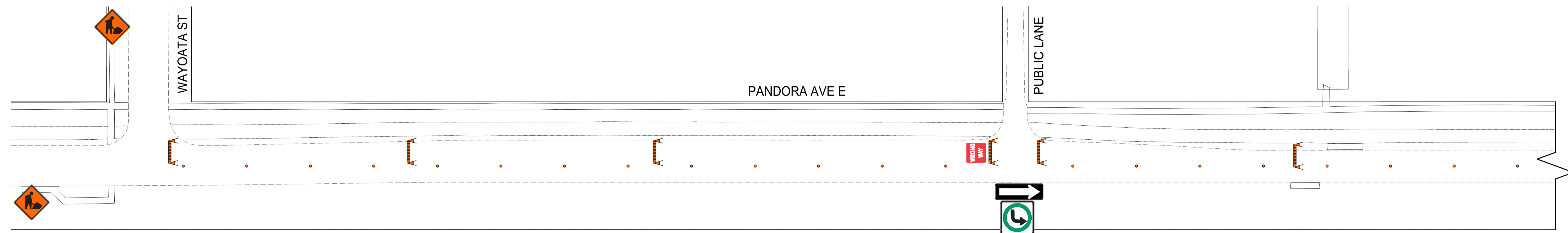
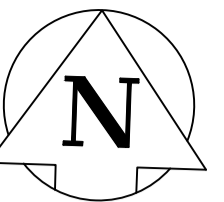

**TRAFFIC SIGNAGE**

TC-2 ROADWORK

ROAD CLOSED

NO EXIT

RB-11 (L/R) TURN PROHIBITED

RB-14R TURN RIGHT / RB-14L TURN LEFT

RB-15 TURNS PROHIBITED

RB-21 (L/R) ONE-WAY SIGN

RB-22 WRONG WAY SIGN

RB-25R KEEP RIGHT / RB-25L KEEP LEFT

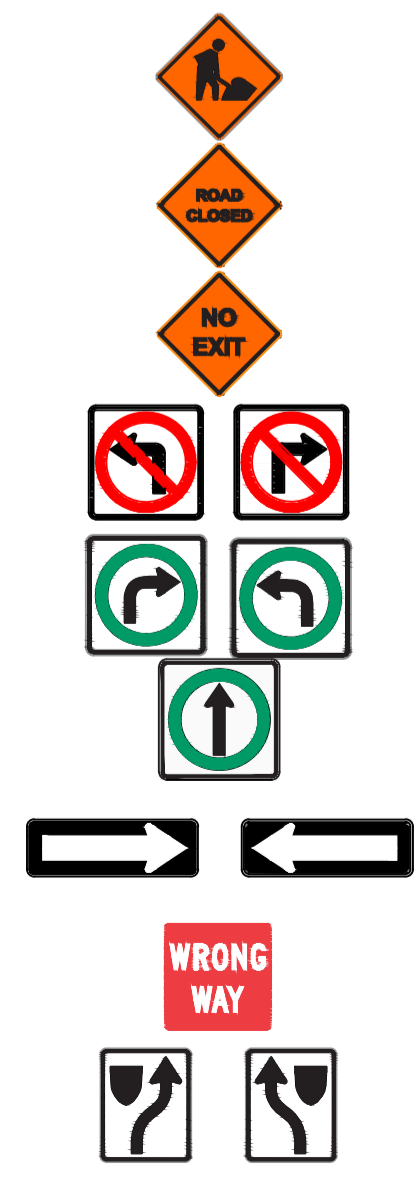

ROAD CLOSED BARRICADE

BARRICADE

POLY POST

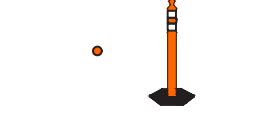

**NOTES:**

1. ALL TRAFFIC SIGNAGE AND TEMPORARY TRAFFIC CONTROL TO CONFORM WITH THE LATEST REVISION OF THE CITY OF WINNIPEG MANUAL OF TEMPORARY TRAFFIC CONTROL ON CITY STREETS
2. CONTRACTOR SHALL MAINTAIN SAFE PEDESTRIAN ACCESS AND CROSSINGS. WHERE SIDEWALKS ARE LOCATED ON BOTH SIDES OF THE STREET, CONTRACTOR MUST MAINTAIN PEDESTRIAN ACCESS ON ONE SIDE AT ALL TIME.
3. CONSTRUCTION IS TO BE DONE LANE AT A TIME WITH TRAFFIC TO BE MAINTAINED IN THE EASTBOUND DIRECTION. TRAFFIC IN THE WESTBOUND DIRECTION IS TO BE CLOSED FOR THE DURATION OF THE PROJECT. WHEN CONSTRUCTION IS COMPLETED IN FIRST LANE, TRAFFIC WILL BE MOVED TO THE COMPLETED LANE AND TRAFFIC CONTROL WILL BE MIRRORED.
4. PARKING TO BE REMOVED AT THE TIME OF CONSTRUCTION

**METRIC**

WHOLE NUMBERS INDICATE MILLIMETRES  
DECIMALIZED NUMBERS INDICATE METRES

**ENGINEERS  
GEOSCIENTISTS  
MANITOBA**  
Certificate of Authorization  
WSP Canada Inc.  
No. 5750

**FOR INFORMATION ONLY**

**THE CITY OF WINNIPEG**  
PUBLIC WORKS DEPARTMENT  
ENGINEERING SERVICES DIVISION

**2023 PAVEMENT RENEWALS**  
PANDORA AVENUE EAST  
TEMPORARY TRAFFIC SIGNAGE

**wsp**  
WSP Canada Inc.  
1600 Buffalo Place  
Winnipeg, MB R3T 6B8  
t. 204.477.6650  
f. 204.474.2864  
www.wsp.com

Mar 28, 2023 - 6:27am  
F:\2022\221-12076-00 - Pandora\_Marde Pavement Renewal 23-C-05\4.0 Tech\_Prof\_Serv\4.11 Hwy\_Bridgs\4.11.06\_Dwg\03\_Work\_Dwg\Pandora Ave Signage RC.dwg --tab:1--SIGNAGE LAYOUT

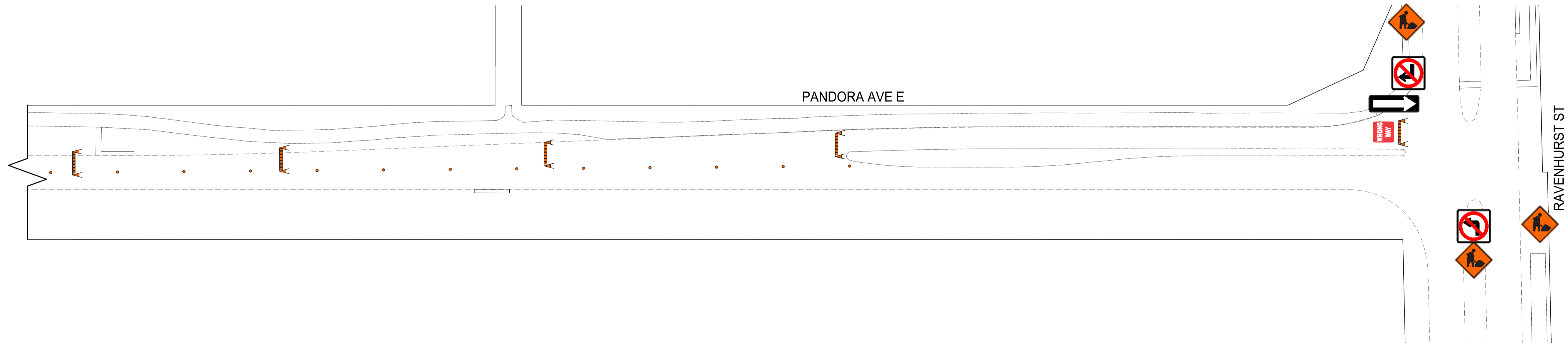
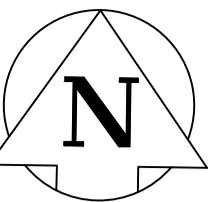

**TRAFFIC SIGNAGE**

TC-2 ROADWORK

ROAD CLOSED

NO EXIT

RB-11 (L/R) TURN PROHIBITED

RB-14R TURN RIGHT / RB-14L TURN LEFT

RB-15 TURNS PROHIBITED

RB-21 (L/R) ONE-WAY SIGN

RB-22 WRONG WAY SIGN

RB-25R KEEP RIGHT / RB-25L KEEP LEFT

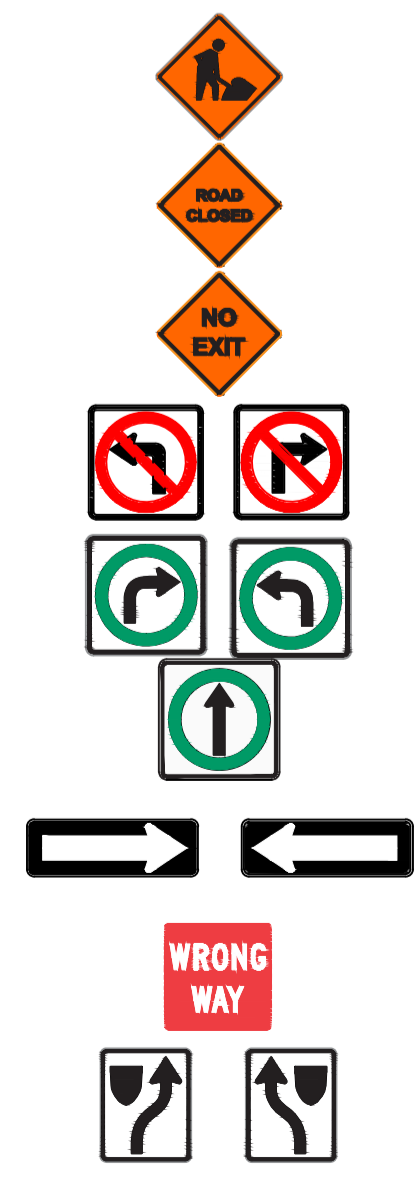

ROAD CLOSED BARRICADE

BARRICADE

POLY POST

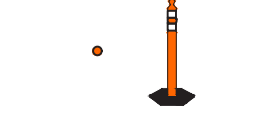

**NOTES:**

1. ALL TRAFFIC SIGNAGE AND TEMPORARY TRAFFIC CONTROL TO CONFORM WITH THE LATEST REVISION OF THE CITY OF WINNIPEG MANUAL OF TEMPORARY TRAFFIC CONTROL ON CITY STREETS
2. CONTRACTOR SHALL MAINTAIN SAFE PEDESTRIAN ACCESS AND CROSSINGS. WHERE SIDEWALKS ARE LOCATED ON BOTH SIDES OF THE STREET, CONTRACTOR MUST MAINTAIN PEDESTRIAN ACCESS ON ONE SIDE AT ALL TIME.
3. CONSTRUCTION IS TO BE DONE LANE AT A TIME WITH TRAFFIC TO BE MAINTAINED IN THE EASTBOUND DIRECTION. TRAFFIC IN THE WESTBOUND DIRECTION IS TO BE CLOSED FOR THE DURATION OF THE PROJECT. WHEN CONSTRUCTION IS COMPLETED IN FIRST LANE, TRAFFIC WILL BE MOVED TO THE COMPLETED LANE AND TRAFFIC CONTROL WILL BE MIRRORRED.
4. PARKING TO BE REMOVED AT THE TIME OF CONSTRUCTION

**METRIC**

WHOLE NUMBERS INDICATE MILLIMETRES  
DECIMALIZED NUMBERS INDICATE METRES

**ENGINEERS  
GEOSCIENTISTS  
MANITOBA**  
Certificate of Authorization  
WSP Canada Inc.  
No. 5750

**FOR INFORMATION ONLY**

**THE CITY OF WINNIPEG**  
PUBLIC WORKS DEPARTMENT  
ENGINEERING SERVICES DIVISION

**2023 PAVEMENT RENEWALS**  
PANDORA AVENUE EAST  
TEMPORARY TRAFFIC SIGNAGE



WSP Canada Inc.  
1600 Buffalo Place  
Winnipeg, MB R3T 6B8  
t. 204.477.6650  
f. 204.474.2864  
www.wsp.com

Mar 28, 2023 - 6:28pm  
F:\2022\221-12076-00 - Pandora\_Marde Pavement Renewal 23-C-05\4.0 Tech\_Prof\_Serv\4.11 Hwy\_Bridgs\4.11.06\_Dwg\03\_Work\_Dwg\Pandora Ave Signage RC.dwg -tab:2-SIGNAGE LAYOUT

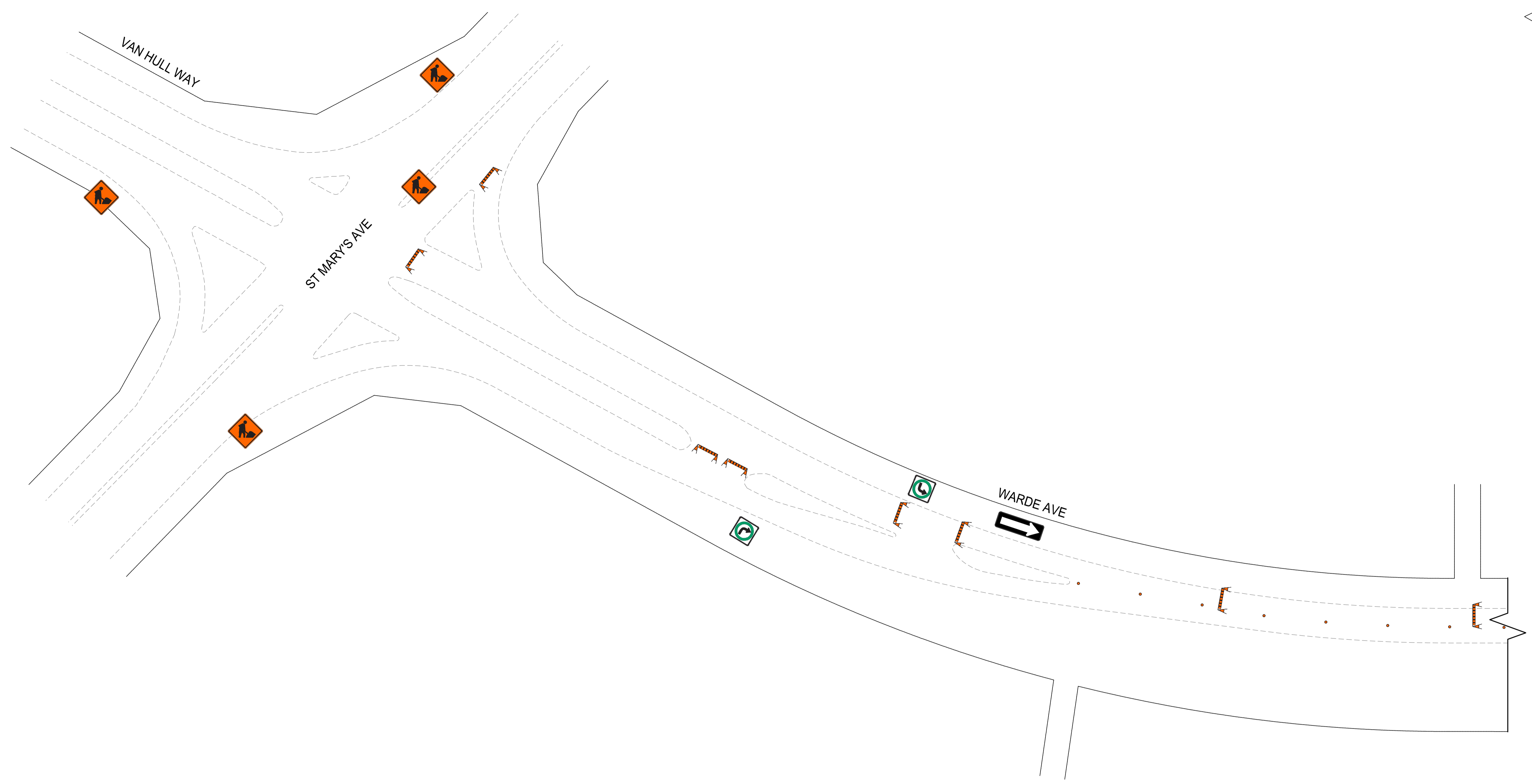
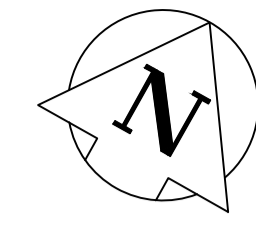

**TRAFFIC SIGNAGE**

TC-2 ROADWORK

ROAD CLOSED

NO EXIT

RB-11 (L/R) TURN PROHIBITED

RB-14R TURN RIGHT / RB-14L TURN LEFT

RB-15 TURNS PROHIBITED

RB-21 (L/R) ONE-WAY SIGN

RB-22 WRONG WAY SIGN

RB-25R KEEP RIGHT / RB-25L KEEP LEFT

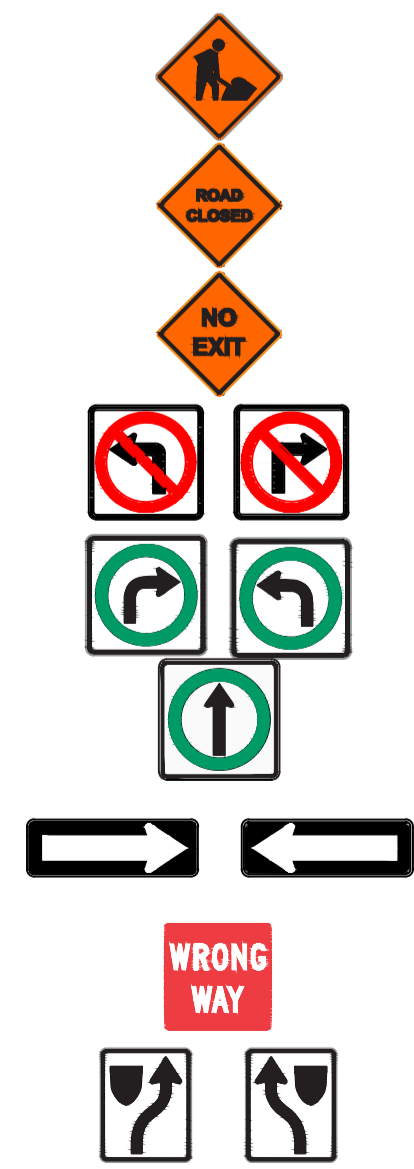

ROAD CLOSED BARRICADE

BARRICADE

POLY POST

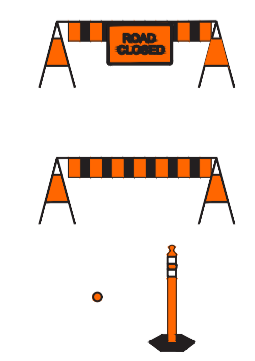

**NOTES:**

1. ALL TRAFFIC SIGNAGE AND TEMPORARY TRAFFIC CONTROL TO CONFORM WITH THE LATEST REVISION OF THE CITY OF WINNIPEG MANUAL OF TEMPORARY TRAFFIC CONTROL ON CITY STREETS
2. CONTRACTOR SHALL MAINTAIN SAFE PEDESTRIAN ACCESS AND CROSSINGS. WHERE SIDEWALKS ARE LOCATED ON BOTH SIDES OF THE STREET, CONTRACTOR MUST MAINTAIN PEDESTRIAN ACCESS ON ONE SIDE AT ALL TIME.
3. CONSTRUCTION IS TO BE DONE LANE AT A TIME WITH TRAFFIC TO BE MAINTAINED IN THE EASTBOUND DIRECTION. TRAFFIC IN THE WESTBOUND DIRECTION IS TO BE CLOSED FOR THE DURATION OF THE PROJECT. WHEN CONSTRUCTION IS COMPLETED IN FIRST LANE, TRAFFIC WILL BE MOVED TO THE COMPLETED LANE AND TRAFFIC CONTROL WILL BE MIRRORED.
4. PARKING TO BE REMOVED AT THE TIME OF CONSTRUCTION

**METRIC**

WHOLE NUMBERS INDICATE MILLIMETRES  
DECIMALIZED NUMBERS INDICATE METRES



**FOR INFORMATION ONLY**

 **THE CITY OF WINNIPEG**  
PUBLIC WORKS DEPARTMENT  
ENGINEERING SERVICES DIVISION

**2023 PAVEMENT RENEWALS**  
WARDE AVENUE  
TEMPORARY TRAFFIC SIGNAGE

 WSP Canada Inc.  
1600 Buffalo Place  
Winnipeg, MB R3T 6B8  
t. 204.477.6650  
f. 204.474.2864  
www.wsp.com

Mar 28, 2023 - 6:24pm  
F:\2022\221-12076-00 - Pandora\_Warde Pavement Renewal 23-C-05\4.0 Tech\_Prof\_Serv\4.11 Hwy\_Bridgs\4.11.06\_Dwg\03\_Work\_Dwg\Warde Ave Signage RC.dwg - tab:1-SIGNAGE\_LAYOUT

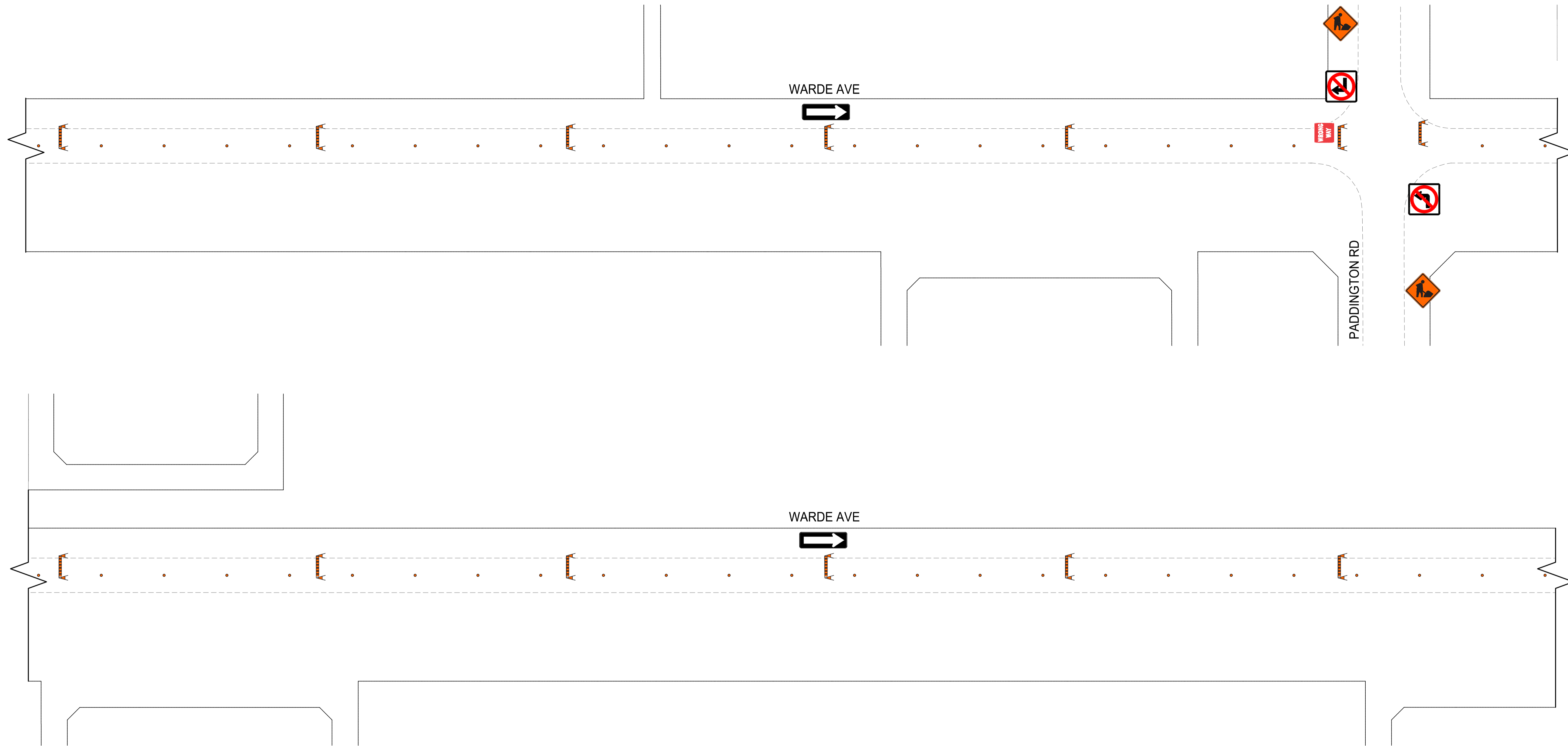
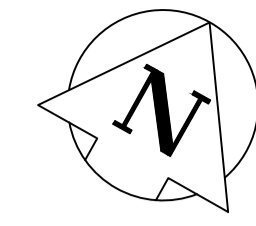

**TRAFFIC SIGNAGE**

TC-2 ROADWORK

ROAD CLOSED

NO EXIT

RB-11 (L/R) TURN PROHIBITED

RB-14R TURN RIGHT / RB-14L TURN LEFT

RB-15 TURNS PROHIBITED

RB-21 (L/R) ONE-WAY SIGN

RB-22 WRONG WAY SIGN

RB-25R KEEP RIGHT / RB-25L KEEP LEFT

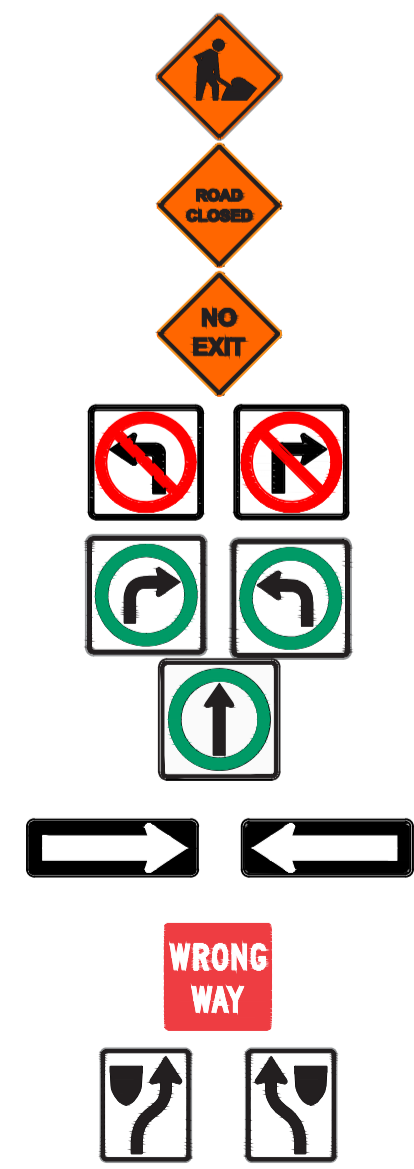

ROAD CLOSED BARRICADE

BARRICADE

POLY POST

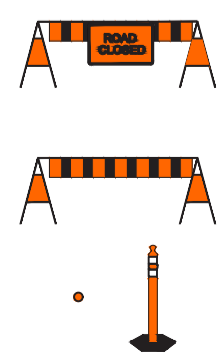

**NOTES:**

1. ALL TRAFFIC SIGNAGE AND TEMPORARY TRAFFIC CONTROL TO CONFORM WITH THE LATEST REVISION OF THE CITY OF WINNIPEG MANUAL OF TEMPORARY TRAFFIC CONTROL ON CITY STREETS
2. CONTRACTOR SHALL MAINTAIN SAFE PEDESTRIAN ACCESS AND CROSSINGS. WHERE SIDEWALKS ARE LOCATED ON BOTH SIDES OF THE STREET, CONTRACTOR MUST MAINTAIN PEDESTRIAN ACCESS ON ONE SIDE AT ALL TIME.
3. CONSTRUCTION IS TO BE DONE LANE AT A TIME WITH TRAFFIC TO BE MAINTAINED IN THE EASTBOUND DIRECTION. TRAFFIC IN THE WESTBOUND DIRECTION IS TO BE CLOSED FOR THE DURATION OF THE PROJECT. WHEN CONSTRUCTION IS COMPLETED IN FIRST LANE, TRAFFIC WILL BE MOVED TO THE COMPLETED LANE AND TRAFFIC CONTROL WILL BE MIRRORED.
4. PARKING TO BE REMOVED AT THE TIME OF CONSTRUCTION

**METRIC**

WHOLE NUMBERS INDICATE MILLIMETRES  
DECIMALIZED NUMBERS INDICATE METRES

**ENGINEERS  
GEOSCIENTISTS  
MANITOBA**  
Certificate of Authorization  
WSP Canada Inc.  
No. 5750

**FOR INFORMATION ONLY**

**wsp**  
WSP Canada Inc.  
1600 Buffalo Place  
Winnipeg, MB R3T 6B8  
t. 204.477.6650  
f. 204.474.2864  
www.wsp.com

**THE CITY OF WINNIPEG**  
PUBLIC WORKS DEPARTMENT  
ENGINEERING SERVICES DIVISION  
2023 PAVEMENT RENEWALS  
WARDE AVENUE  
TEMPORARY TRAFFIC SIGNAGE

Mar 28, 2023 - 6:25pm  
F:\2022\221-12076-00 - Pandora\_Warde Pavement Renewal 23-C-05\4.0 Tech\_Prof\_Serv\4.11 Hwy\_Bridgs\4.11.06\_Dwg\03\_Work\_Dwg\Warde Ave Signage RC.dwg - tab:2-SIGNAGE LAYOUT

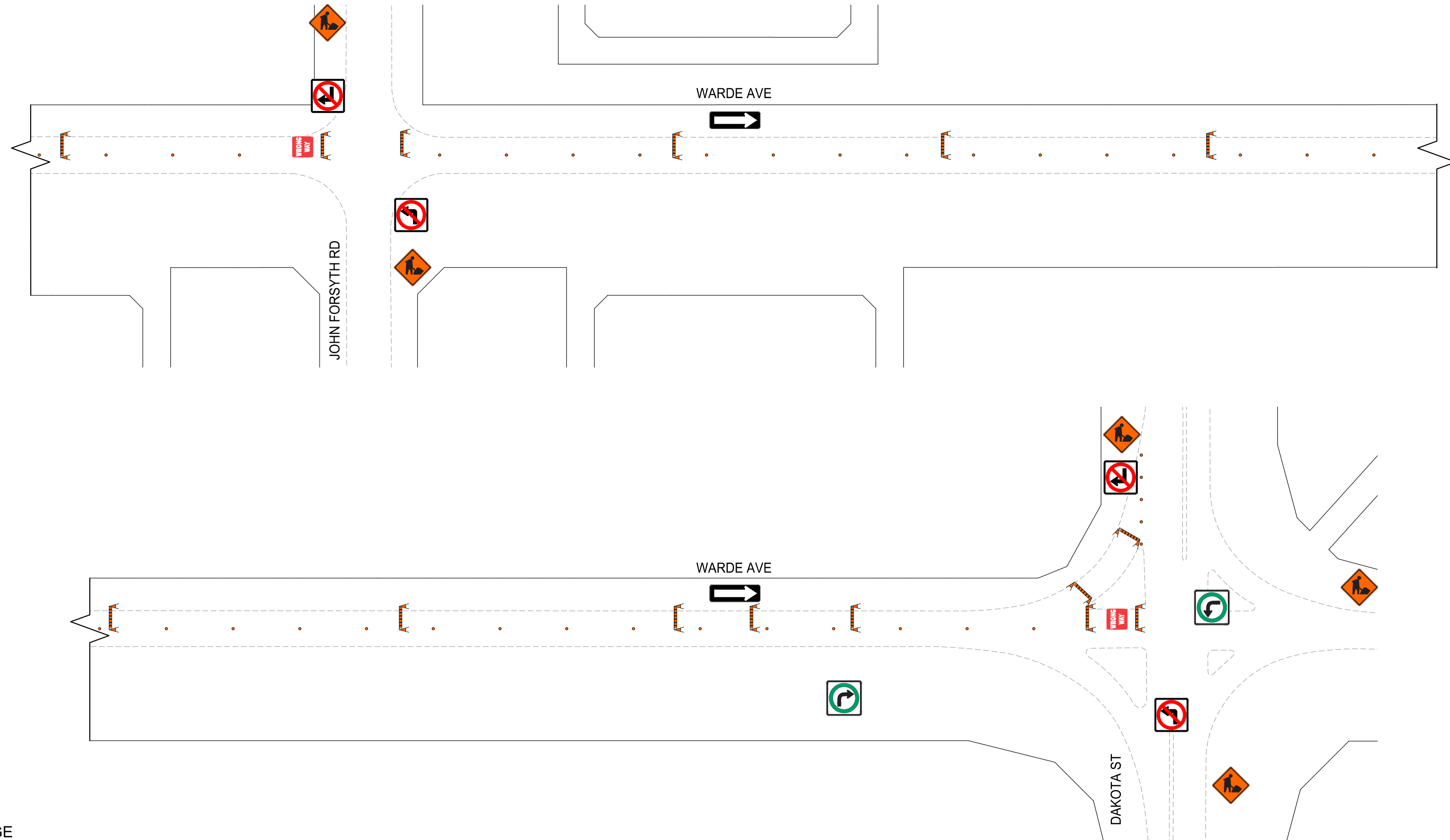
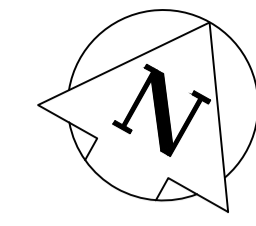

**TRAFFIC SIGNAGE**

TC-2 ROADWORK

ROAD CLOSED

NO EXIT

RB-11 (L/R) TURN PROHIBITED

RB-14R TURN RIGHT / RB-14L TURN LEFT

RB-15 TURNS PROHIBITED

RB-21 (L/R) ONE-WAY SIGN

RB-22 WRONG WAY SIGN

RB-25R KEEP RIGHT / RB-25L KEEP LEFT

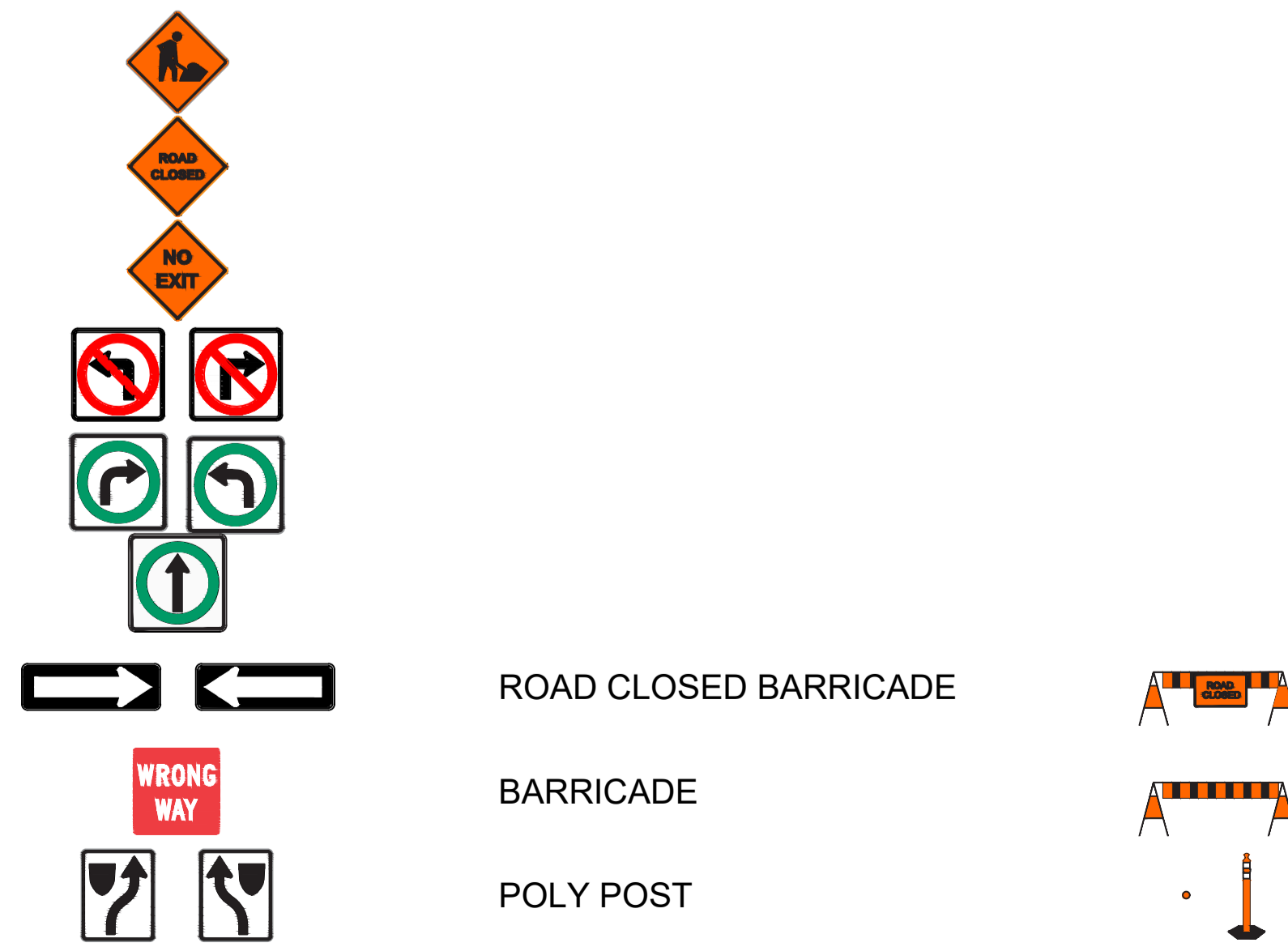

**NOTES:**

1. ALL TRAFFIC SIGNAGE AND TEMPORARY TRAFFIC CONTROL TO CONFORM WITH THE LATEST REVISION OF THE CITY OF WINNIPEG MANUAL OF TEMPORARY TRAFFIC CONTROL ON CITY STREETS
2. CONTRACTOR SHALL MAINTAIN SAFE PEDESTRIAN ACCESS AND CROSSINGS. WHERE SIDEWALKS ARE LOCATED ON BOTH SIDES OF THE STREET, CONTRACTOR MUST MAINTAIN PEDESTRIAN ACCESS ON ONE SIDE AT ALL TIME.
3. CONSTRUCTION IS TO BE DONE LANE AT A TIME WITH TRAFFIC TO BE MAINTAINED IN THE EASTBOUND DIRECTION. TRAFFIC IN THE WESTBOUND DIRECTION IS TO BE CLOSED FOR THE DURATION OF THE PROJECT. WHEN CONSTRUCTION IS COMPLETED IN FIRST LANE, TRAFFIC WILL BE MOVED TO THE COMPLETED LANE AND TRAFFIC CONTROL WILL BE MIRRORED.
4. PARKING TO BE REMOVED AT THE TIME OF CONSTRUCTION

**METRIC**

WHOLE NUMBERS INDICATE MILLIMETRES  
DECIMALIZED NUMBERS INDICATE METRES

**ENGINEERS  
GEOSCIENTISTS  
MANITOBA**  
Certificate of Authorization  
WSP Canada Inc.  
No. 5750

**FOR INFORMATION ONLY**

**THE CITY OF WINNIPEG**  
PUBLIC WORKS DEPARTMENT  
ENGINEERING SERVICES DIVISION

**2023 PAVEMENT RENEWALS**  
WARDE AVENUE  
TEMPORARY TRAFFIC SIGNAGE

**wsp**  
WSP Canada Inc.  
1600 Buffalo Place  
Winnipeg, MB R3T 6B8  
t. 204.477.6650  
f. 204.474.2864  
www.wsp.com

Mar 28, 2023 - 6:25pm  
F:\2022\221-12076-00 - Pandora\_Warde Pavement Renewal 23-C-05\4.0 Tech\_Prof\_Serv\4.11 Hwy\_Bridgs\4.11.06\_Dwg\03\_Work\_Dwg\Warde Ave Signage RC.dwg - lab.3-SIGNAGE LAYOUT