

1 GRADE BEAM SECTION - TYPICAL  
SCALE 1:10

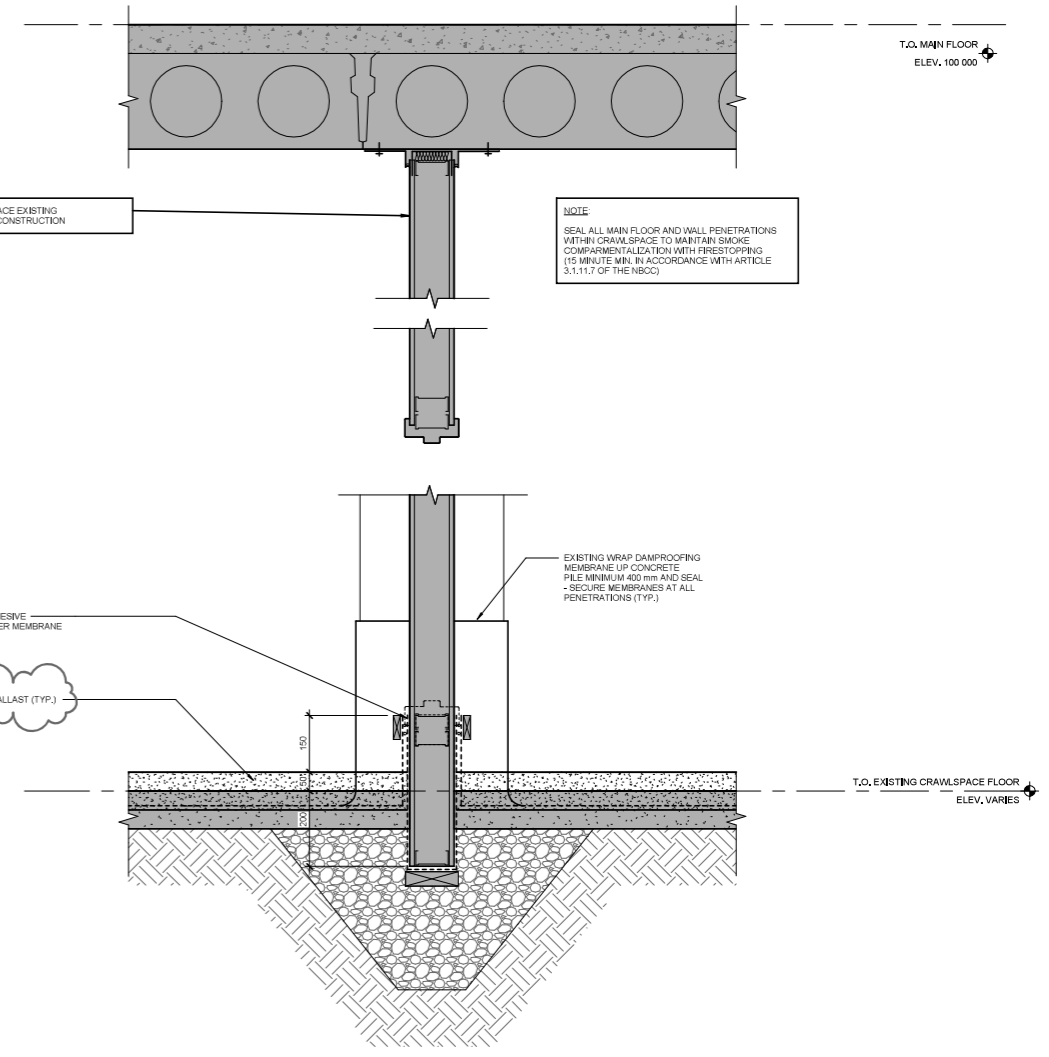

2 EXISTING CRAWLSPACE FIRE SEPARATION SECTION  
SCALE 1:10

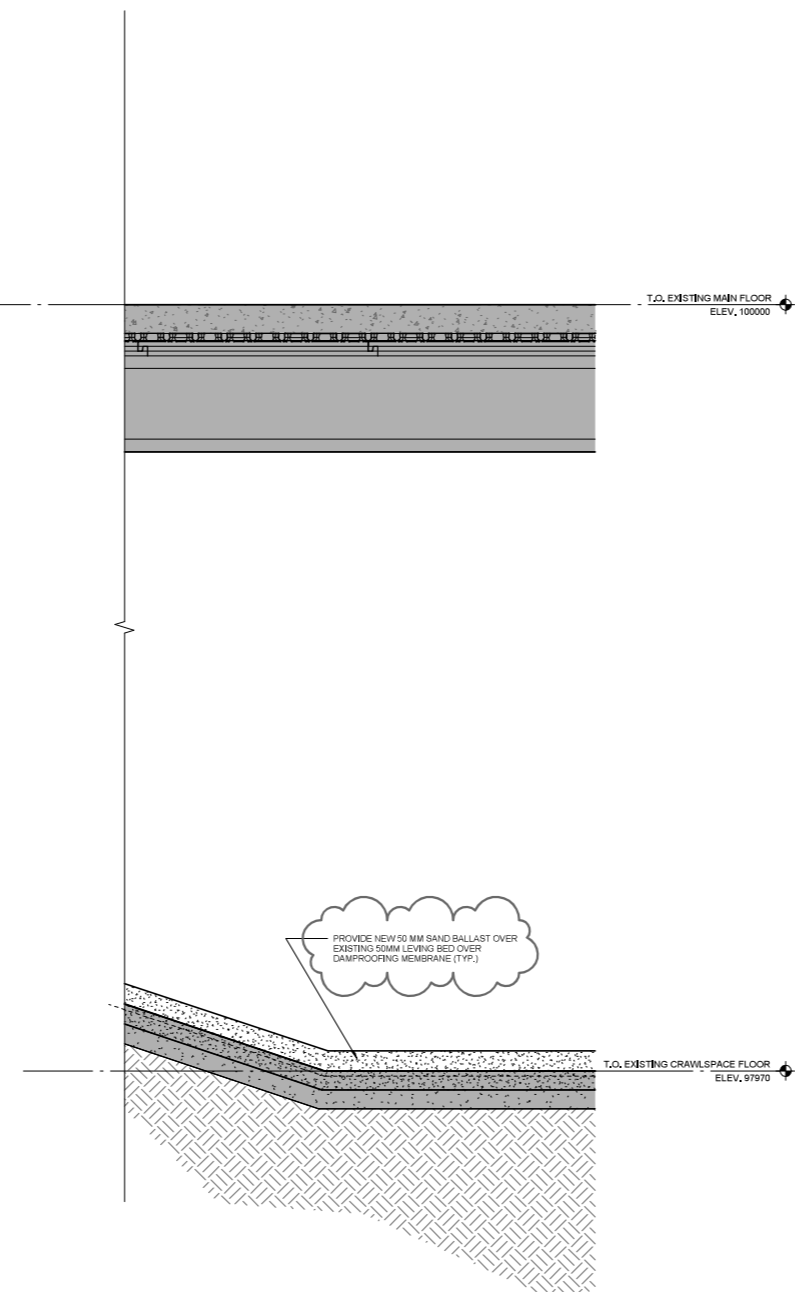

2 May 26, 2023 Issued for Construction JR			
1 Mar. 10, 2023 Issued for 99% Review JR			
No.	Date	Issue / Revision	By
Drawn By: JR			
Printing Date: 05.26.23			
		<b>LM Architectural Group</b> 500-136 Market Ave Winnipeg, Manitoba Canada R3B 0P4 t: (204) 943.8681 f: (204) 943.8676 www.lm-architects.com	

Drawings and specifications, as instruments of service are the property of the architects, the copyright in the same being reserved to them. No reproduction may be made without the permission of the architects, and when made, must bear their names. All prints to be returned.  
 The contractor is to verify dimensions and data noted herein with conditions on the site and is held responsible for reporting any discrepancy to the architects for adjustment.

**Bill and Helen Norrie Library**  
 Additional Site Water Remediate & Repair Work  
 Project No.: 2017-082  
 Tender No.: 390-2023  
 Address: 15 Poseidon Bay, Winnipeg, MB.

---

**SECTION DETAILS**  
 Comm. No.: 1847B  
 Sheet: **A2.0**