

WYNFORD DRIVE - AINSDALE WAY TO ST. MARTIN BOULEVARD

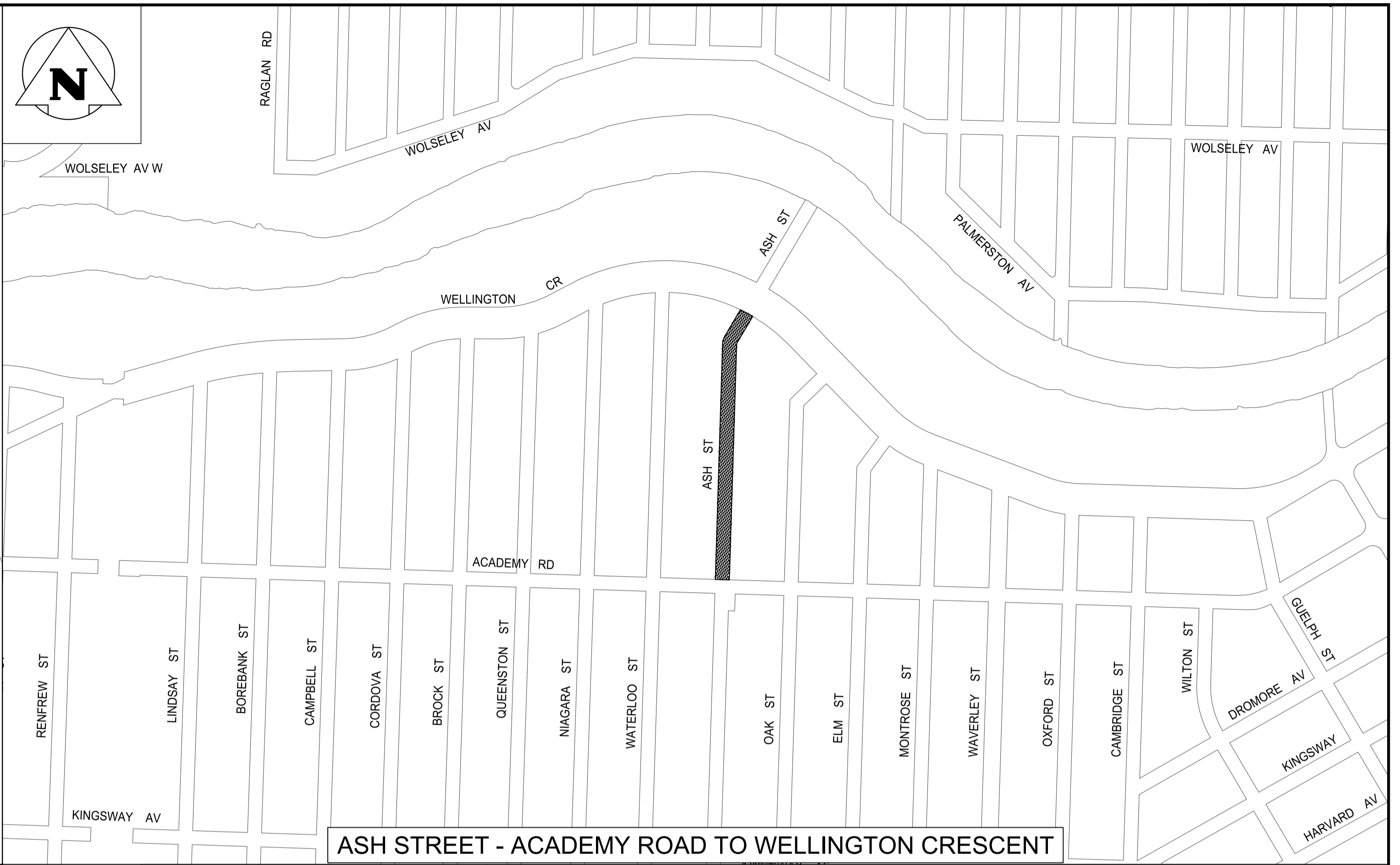

ASH STREET - ACADEMY ROAD TO WELLINGTON CRESCENT

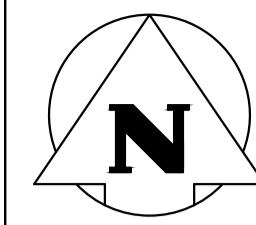
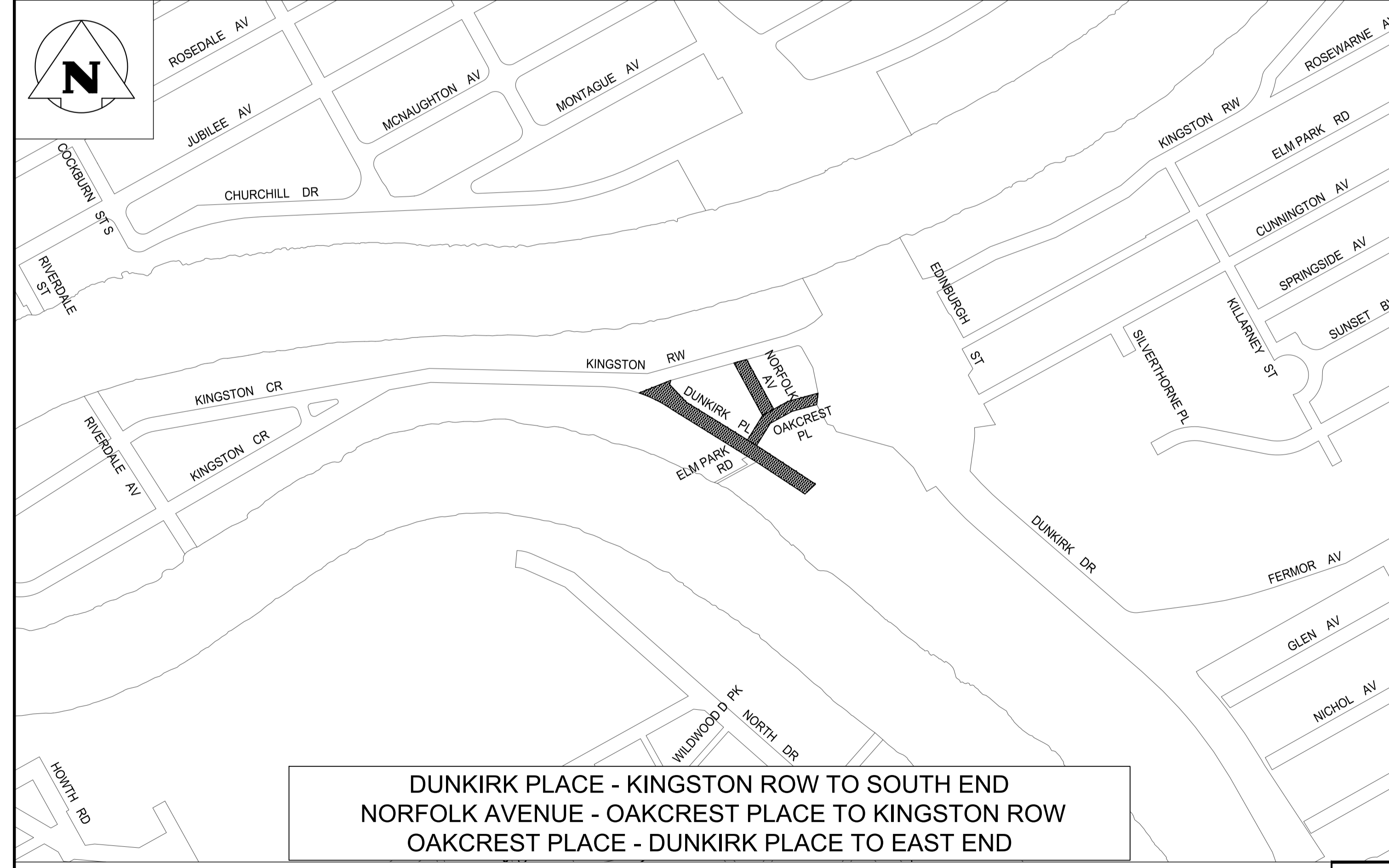
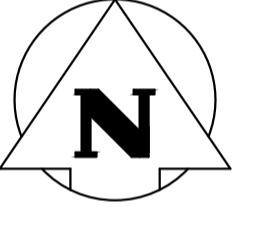

DUNKIRK PLACE - KINGSTON ROW TO SOUTH END
NORFOLK AVENUE - OAKCREST PLACE TO KINGSTON ROW
OAKCREST PLACE - DUNKIRK PLACE TO EAST END

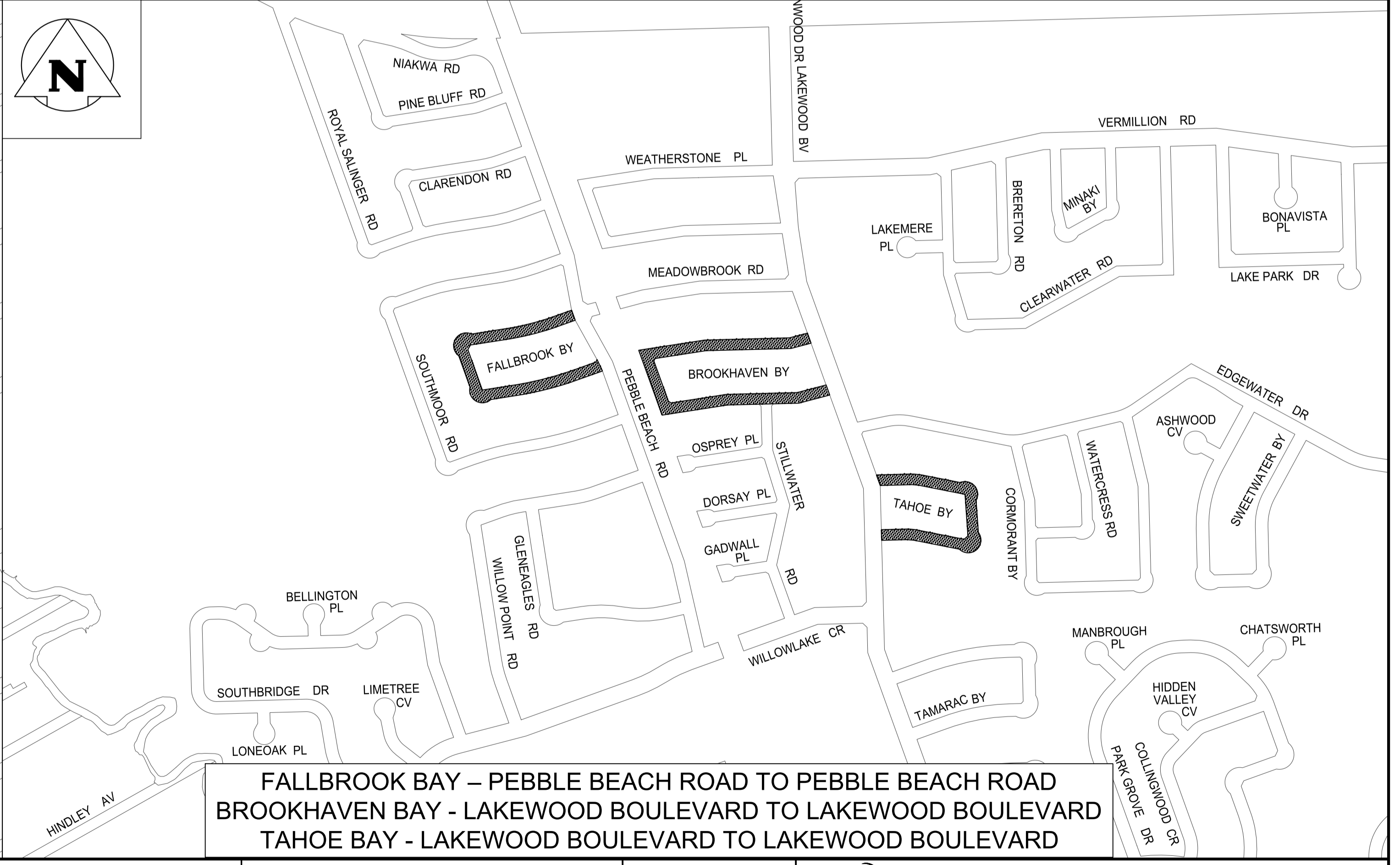
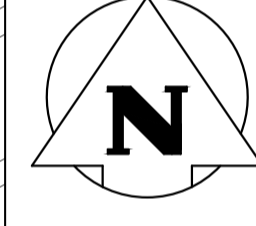

FALLBROOK BAY - PEBBLE BEACH ROAD TO PEBBLE BEACH ROAD
BROOKHAVEN BAY - LAKEWOOD BOULEVARD TO LAKEWOOD BOULEVARD
TAHOE BAY - LAKEWOOD BOULEVARD TO LAKEWOOD BOULEVARD

\\192.168.0.226\data\Projects\2023\23-0107-003\Drawings\23-0107-003_C1.PLOT 1:1 (A-1)



- LEGEND:**
- AREA OF NEW OVERLAY
 - BUS ROUTE
 - SCHOOL LOCATION

| | | | |
|--------------------|----------|-------------|---------------|
| KGS GROUP | | | |
| DESIGNED BY | RP | CHECKED BY | |
| DRAWN BY | GEL | APPROVED BY | |
| HOR. SCALE: 1:5000 | | | |
| ISSUED FOR TENDER | 23/05/23 | RP | |
| NO. REVISIONS | DATE | BY | DATE 23/05/19 |

THE CITY OF WINNIPEG
PUBLIC WORKS DEPARTMENT
ENGINEERING DIVISION

SHEET 02 OF 03

COMPUTER FILE NAME
23-0107-003_C1.DWG

CITY DRAWING NUMBER
--

PROJECT TITLE
**2023 THIN BITUMINOUS OVERLAY PROGRAM
CONTRACT 1 - VARIOUS LOCATIONS**

WYNFORD DRIVE, ASH STREET, DUNKIRK PLACE,
NORFOLK AVENUE, OAKCREST PLACE,
FALLBROOK BAY, BROOKHAVEN BAY, TAHOE BAY

CONSULTANT DRAWING NO.
C101