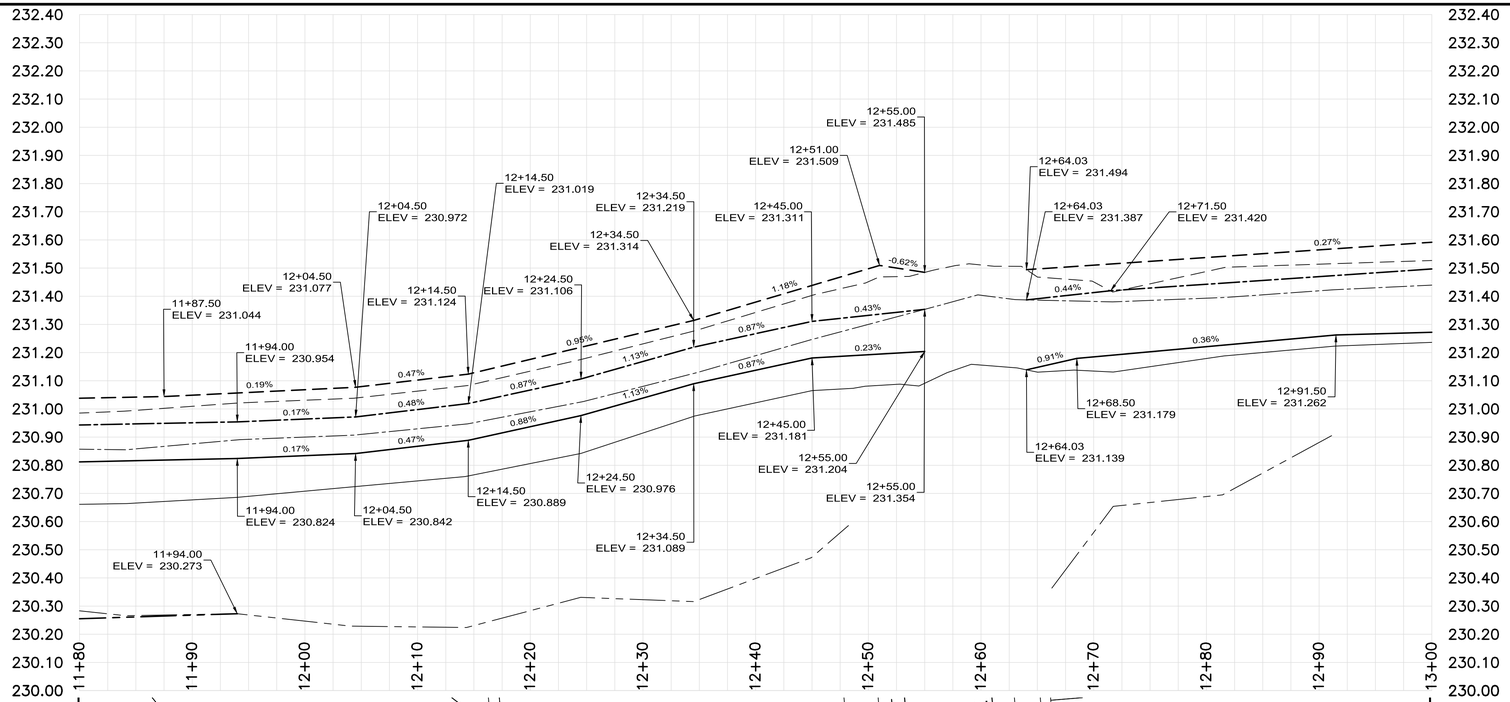

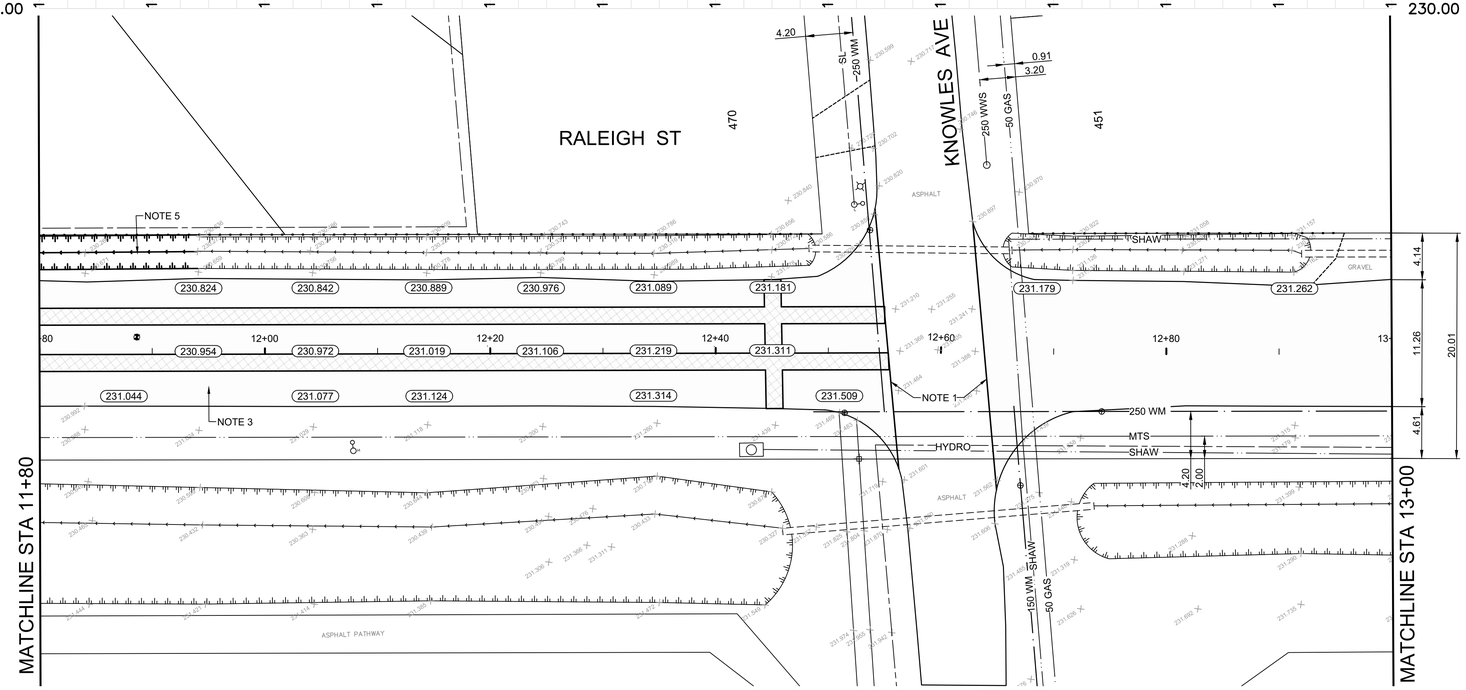

CONSTRUCTION NOTES

1. LIMIT OF ASPHALT RESURFACING
2. RECONSTRUCT NEW 100mm CONCRETE SIDEWALK (SD-228A)
3. MILL EXISTING ASPHALT AS DIRECTED BY CONTRACT ADMINISTRATOR AND CONSTRUCT NEW ASPHALT OVERLAY 50mm (TYP)
4. INSTALL DETECTABLE WARNING TILE (CW3326)
5. RE-GRADE EXISTING DITCH
6. REMOVE EXISTING PAVEMENT AND PLACE NEW BASE COURSE AS SPECIFIED BY CONTRACT ADMINISTRATOR AND CONSTRUCT NEW 150mm ASPHALT PAVEMENT
7. REMOVE EXISTING CURB AND CONSTRUCT NEW BARRIER CURB (SD-203A &SD-205) WITH 125mm CURB HEIGHT REVEAL
8. CONSTRUCT NEW 100mm CONCRETE SIDEWALK (SD-228A)

GENERAL NOTES

A. PAVEMENT DIMENSIONS ARE TO BACK OF CURB
B. ALL CURB RADII UNDER 15.0m SHALL BE MODIFIED
C. ADJUST ALL CURB STOPS AND WATER VALVES TO GRADE
D. CURB REPLACEMENT AS DIRECTED BY CONTRACT ADMINISTRATOR
E. CONSTRUCT 0.5m GRAVEL SHOULDER AT EDGE OF PAVEMENT

PRELIMINARY
NOT TO BE USED FOR CONSTRUCTION

METRIC
WHOLE NUMBERS INDICATE MILLIMETERS
DECIMALIZED NUMBERS INDICATE METERS

TENDER NO. 7-2023

EXISTING	LEGEND - PLAN	PROPOSED	EXISTING	LEGEND - PLAN	PROPOSED	EXISTING	LEGEND - PROFILE	PROPOSED
	HYDRANT			LDS/WWS			CONCRETE	
	VALVE			WATERMAIN			CONCRETE SIDEWALK	
	CURB STOP			GAS			ASPHALT	
	MANHOLE			TRAFFIC SIGNALS			PAVEMENT REPAIR FABRIC	
	CATCH BASIN			HYDRO/STREET LIGHT			WOOD FENCE	
	CURB INLET			MTS/SHAW				
	HYDRO POLE			EDGE OF PAVEMENT		EXISTING	LEGEND - PLAN	PROPOSED
	LIGHT STANDARD			PROPERTY LINE			WEST EDGE OF PAVEMENT	
	TRAFFIC SIGNAL POLE			RAMP CURB			CENTER LINE	
	SURVEY BAR		231.000	ELEVATIONS	31.000		EAST EDGE OF PAVEMENT	
	GEODETIC BENCH MARK			TREE			WEST DITCH	

LOCATION APPROVED
UNDERGROUND STRUCTURES

SUPR. U/G STRUCTURES COMMITTEE — DATE

NOTE:
LOCATION OF UNDERGROUND STRUCTURES AS SHOWN ARE BASED ON THE BEST INFORMATION AVAILABLE. BUT NO GUARANTEE IS GIVEN THAT ALL EXISTING UTILITIES ARE SHOWN OR THAT THE GIVEN LOCATIONS ARE EXACT. CONFIRMATION OF EXISTENCE AND EXACT LOCATION OF ALL SERVICES MUST BE OBTAINED FROM THE INDIVIDUAL UTILITIES BEFORE PROCEEDING WITH CONSTRUCTION.

B.M. NE CORNER OF 510 EMERSON AVE
ELEV. 231.327m

NO.	REVISIONS	DATE	BY
2.	SUBMIT FOR TENDER	03/08/23	T.L.
1.	SUBMIT FOR PLAN APPROVAL	01/19/23	C.W.

ENGINEERING DIVISION
TECHNOLOGY SERVICES BRANCH
106 - 1155 PACIFIC AVE

DESIGNED BY	C.W.	CHECKED BY	M.W.
DRAWN BY	C.W.	APPROVED BY	
HOR. SCALE:	1 : 250		
VERTICAL:	1 : 10		
DATE	2023/03/02		

ENGINEER'S SEAL
PROVINCE OF MANITOBA
M. E. Wiebe
Member
31162
REGISTERED PROFESSIONAL ENGINEER
2023-03-02

Winnipeg

THE CITY OF WINNIPEG
PUBLIC WORKS DEPARTMENT

RALEIGH STREET
FROM GILMORE AVENUE TO GLENWAY AVENUE
ASPHALT RESURFACE AND ASSOCIATED WORKS
FROM STA. 11+80 TO STA. 13+00

CITY DRAWING NUMBER SE-23-30
SHEET 10 OF 12

10