

**1 NORTH BUILDING ELEVATION**  
SCALE 1 : 100

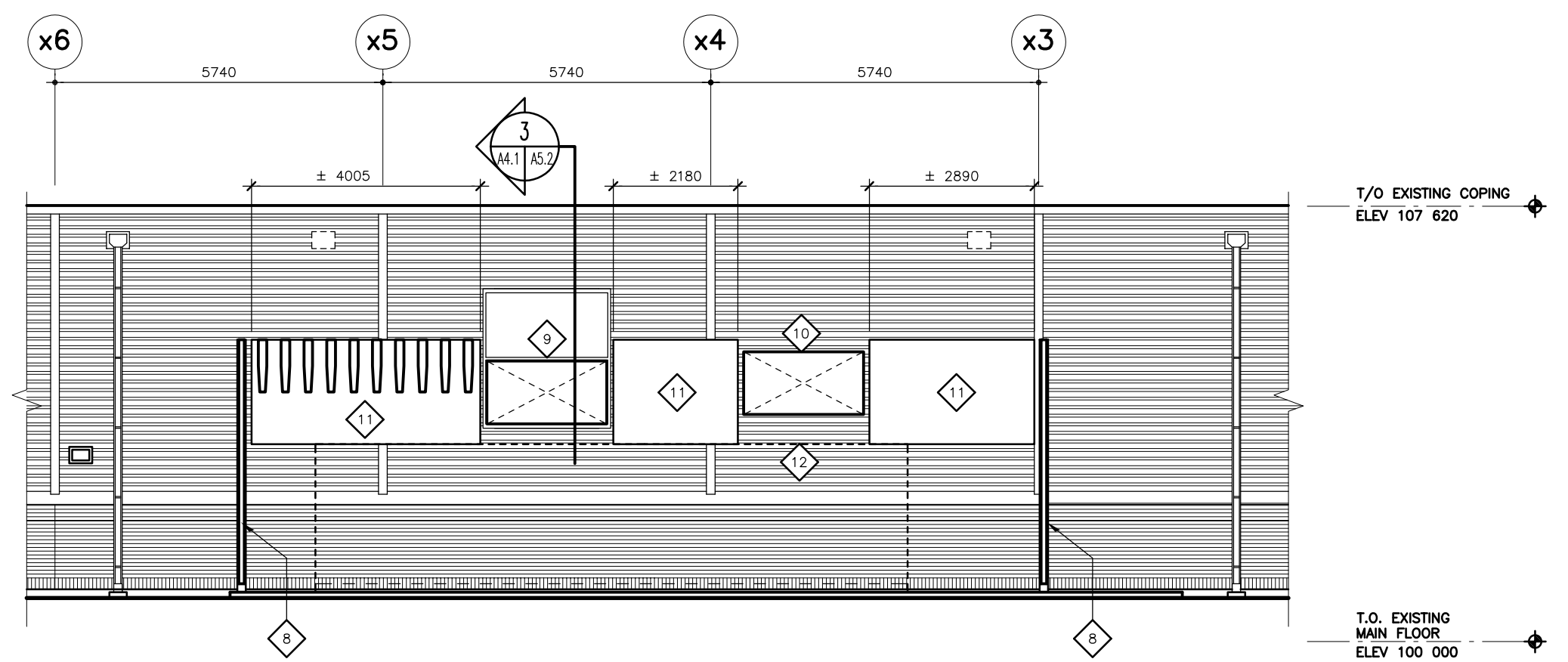

**2 NORTH BUILDING ELEVATION WITHIN ENCLOSURE**  
SCALE 1 : 100

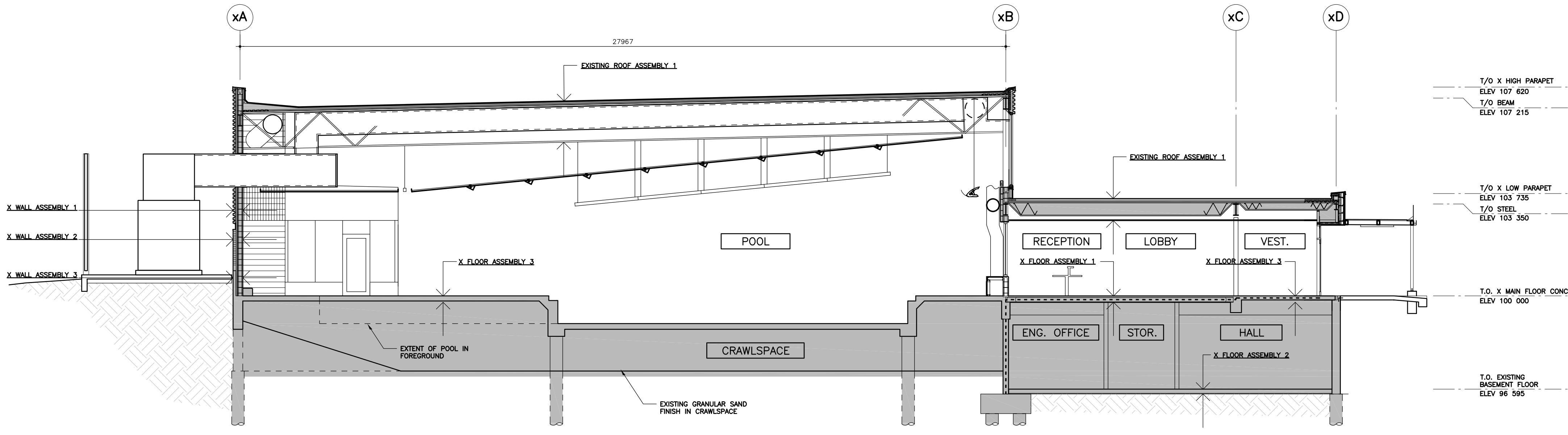

**3 BUILDING SECTION**  
SCALE 1 : 100  
NOTE: FOR REFERENCE ONLY

**EXISTING CONSTRUCTION LEGEND**

- EXISTING ROOF ASSEMBLY 1:**
    - SSS BASE
    - GRANULATED CAP MEMBRANE
    - OFFSHOULDER SUPPORT PANEL, EXTERIOR GRADE
    - 75MM RIGID INSULATION
    - AIR VAPOUR MEMBRANE
    - OVERSILL, EXTERIOR GRADE
    - 38MM 22GAUGE STEEL DECK
    - OWSJ
    - CEILING FINISH
  - X FLOOR ASSEMBLY 1:**
    - 200MM PRECAST HOLLOWCORE SLAB
    - MORTAR BED TOPPING
    - FLOOR TILE FINISH
  - X FLOOR ASSEMBLY 2:**
    - 125MM CONCRETE SLAB ON GRADE ON UNDISTURBED LEVELLED CLAY
  - X FLOOR ASSEMBLY 3:**
    - 150MM CONCRETE SLAB
    - MORTAR BED
    - FLOOR TILE FINISH
  - X WALL ASSEMBLY 1:**
    - HORIZONTAL STEEL SIDING ON 68MM VERTICAL SECURING CHANNEL AT 1200MM O.C.
    - 60MM HORIZONTAL SECURING CHANNEL AT 1200MM O.C.
    - 56MM RIGID INSULATION
    - AIR BARRIER MEMBRANE
    - 200MM EXISTING GLAZED CONCRETE ACOUSTIC BLOCK
  - X WALL ASSEMBLY 2:**
    - 100MM CONCRETE BRICK
    - AIR SPACE
    - 56MM RIGID INSULATION
    - AIR BARRIER MEMBRANE
    - 200MM EXISTING GLAZED CONCRETE ACOUSTIC BLOCK
  - X WALL ASSEMBLY 3:**
    - WATER PROOFING MEMBRANE
    - 100MM CONCRETE WALL (TOP SILL AT 915MM ABOVE FINISHED FLOOR)
    - 56MM RIGID INSULATION
    - AIR BARRIER MEMBRANE
    - 200MM EXISTING GLAZED CONCRETE ACOUSTIC BLOCK
- NOTE: EXISTING SUPPLY AIR BENCH IS CONSTRUCTED OF MASONRY FILL

**CONSTRUCTION KEYNOTES**

- ◇ DEMOLISH EXISTING OVERFLOW SCUPPER INFILL OPENING W/ CONSTRUCTION TO MATCH EXISTING. TIE-IN ALL MEMBRANES, & PROVIDE GLAZING SALVAGED FROM NEW WALL OPENING ALONG EXTERIOR WALL. RELOCATE SPLASH PAD TO ALIGN WITH NEW DOWNSPOUTS AND OVERFLOW SCUPPERS.
- ◇ PROVIDE NEW OPENING WITHIN EXISTING PARAPET TO ACCOMMODATE NEW PREFINISHED STEEL OVERFLOW SCUPPER & SCUPPER BOX. LOCATE SCUPPERS BOTTOM MAX 100 mm ABOVE ROOF LOW POINT. CUT BACK EXISTING ROOFING, INSULATION, MEMBRANES MIN. 800 mm & TIE IN ALL NEW MEMBRANES TO EXISTING.
- ◇ PROVIDE NEW PRE-FINISHED STEEL DOWNSPOUT & PRECAST CONCRETE SPLASH PAD @ NEW OVERFLOW SCUPPER LOCATION (REFER TO SHEET AS.2 FOR DETAILS). JOG DOWNSPOUT TO BE IN FRONT OF NEW GAS LINE.
- ◇ NEW SUPPLY AND EXHAUST GRILLES SERVING MPR AND SAUNA.
- ◇ NEW GAS LINE. JOG GAS LINE AROUND SERVICE TOWER.
- ◇ EXISTING SERVICE TOWER
- ◇ EXISTING ELECTRICAL DISTRIBUTION
- ◇ NEW ACOUSTIC WALL ENCLOSURE SECURE TO CIP CONCRETE PAD (REFER TO STRUCTURAL)
- ◇ NEW SUPPLY DUCT PENETRATING THROUGH THE EXISTING GRILLE OPENING. INSULATED SOLID HOLLOW METAL PANEL SECURED TO FRAMING, BY HOLLOWMETAL FRAME SUPPLIER
- ◇ NEW RETURN DUCT THROUGH WALL (REFER TO STRUCTURAL & MECHANICAL)
- ◇ NEW ACOUSTIC WALL TREATMENT BY ACOUSTIC ENCLOSURE MANUFACTURER
- ◇ DASHED LINE INDICATE EXTENTS OF NEW AIR HANDLER UNIT ON CIP CONCRETE SLAB. (REFER TO STRUCTURAL & MECHANICAL)

**FIRE SEPARATION LEGEND**

FOR DRAWING CLARITY FIRE SEPARATION LINES ARE NOT INDICATED THROUGH DOOR AND WINDOW OPENINGS, HOWEVER ALL WALLS ABOVE AND BELOW DOORS AND WINDOWS SHALL BE CONSTRUCTED TO MATCH ADJACENT FIRE SEPARATIONS INDICATED.

..... NFS NON RATED FIRE SEPARATION  
 - - - - - 1 HOUR FIRE SEPARATION

1	23/01/2024	ISSUED FOR ADDENDUM 2	JF
0	22/12/2023	ISSUED FOR CONSTRUCTION	CF
No.	Date	Issue / Revision	By

Drawn By: DN  
 Printing Date: JAN. 22, 2024

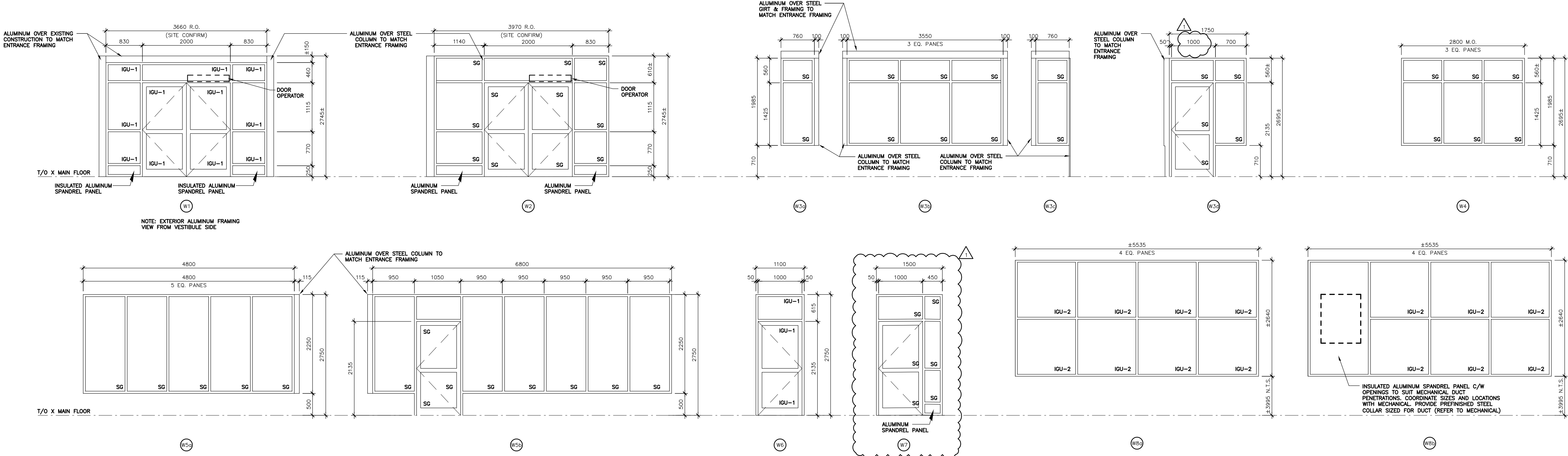

**ALUMINUM ENTRANCE FRAME STYLES**  
SCALE 1 : 50

- NOTES:
- ALL INTERIOR GLAZING TO BE SAFETY GLASS (SG) UNLESS OTHERWISE NOTED.
  - REFER TO INTERIOR ELEVATIONS FOR LOCATIONS OF GLAZING SURFACE FILM.
  - ALL DIMENSIONS TO BE SITE CONFIRMED.

**EXISTING CLERESTORY ALUMINUM FRAMING**  
SCALE 1 : 50

- NOTES:
- NEW IGU UNITS IN EXISTING FRAMES. ALL DIMENSIONS TO BE SITE CONFIRMED.

Drawings and specifications, as Instruments of service are the property of the architects, the copyright in the same being reserved to them. No reproduction may be made without the permission of the architects, and when made, must bear their names. All prints to be returned.

The contractor is to verify dimensions and data noted herein with conditions on the site and is held responsible for reporting any discrepancy to the architects for adjustment.

**LM Architectural Group**  
 500-136 Market Ave  
 Winnipeg, Manitoba Canada R3B 0P4  
 t: (204) 942.0681 f: (204) 943.8676  
 www.lm-architects.com

**CITY OF WINNIPEG  
 BONIVITAL POOL RENEWAL**

1215 Archibald St, Winnipeg, MB.

**BUILDING ELEVATIONS,  
 BUILDING SECTION &  
 FRAME TYPES**