

Copyright Reserved

The Contractor shall verify and be responsible for all dimensions. DO NOT scale the drawing - any errors or omissions shall be reported to Stantec without delay.
 The Copyrights to all designs and drawings are the property of Stantec. Reproduction or use for any purpose other than that authorized by Stantec is forbidden.

Client

Legend

Notes

Revision	By	Appd.	YY.MM.DD

Issued	By	Appd.	YY.MM.DD
0 ISSUED FOR CONSTRUCTION	CB	AA	23.09.18

File Name:	CB	AA	CB	22.05.27
115423001e_e-101m	Dwn.	Chkd.	Dsgn.	YY.MM.DD

Permit-Seal



Client/Project
 WINNIPEG TRANSIT DIRECT CURRENT FAST CHARGING BUS STATIONS BRANDON GARAGE

600 Brandon Ave. Winnipeg, Manitoba

Title
 ELECTRICAL SERVICE EQUIPMENT - DEMOLITION

Project No. 144523001	Scale As Indicated
--------------------------	-----------------------

Drawing No. E-101	Sheet 3 of 12	Revision 0
----------------------	------------------	---------------

GENERAL NOTES:

- COORDINATE DEMOLITION SCOPE OF WORK WITH NEW CONSTRUCTION TO MINIMIZE POWER OUTAGE.
- LOCATION OF ALL EQUIPMENT AND SERVICES IS APPROXIMATE. CONTRACTOR TO VERIFY EQUIPMENT LOCATION ON SITE.

DEMOLITION KEY NOTES:

- EXISTING TRANSFORMER TO BE DISCONNECTED AND REPLACED BY MANITOBA HYDRO. REFER TO NEW CONSTRUCTION DRAWINGS FOR DETAILS.
- DISCONNECT AND REMOVE CONDUCTORS BETWEEN EXISTING TRANSFORMER AND EXISTING CSTE. PRESERVE EXISTING CSTE AND CONDUCTORS BETWEEN THE EXISTING CSTE AND THE EXISTING MAIN DISTRIBUTION. RETAIN AND PROTECT EXISTING CONDUITS. DISCONNECT THE INCOMING CONDUCTORS AT THE EXISTING MAIN DISTRIBUTION, BOND TO GROUND AND MAKE SAFE. LABEL ALL CONDUCTORS AND THE RESPECTIVE PHASES. PRESERVE THE CONDUCTORS FOR FUTURE RE-USE.
- EXACT SERVICE CONFIGURATION AND ROUTING ARE UNKNOWN. CONTRACTOR TO COMPLETE LOCATES WITHIN PROPERTY BOUNDARIES AND IDENTIFY THE ROUTING OF THE EXISTING SERVICE PRIOR TO COMMENCING ANY UNDERGROUND WORK. CONTRACTOR TO SHOW THE SITE VERIFIED ROUTING ON AS-BUILT DRAWINGS.
- DEMOLISH EXISTING SIDEWALK AS REQUIRED TO ACCOMMODATE WORK BY MANITOBA HYDRO AND TO ACCOMMODATE INSTALLATION OF EXISTING SERVICES INCLUDED IN THIS CONTRACT. RESTORE THE SIDEWALK UPON COMPLETION OF UNDERGROUND WORKS.
- APPROXIMATE LOCATION OF EXISTING GENERATOR, CONTRACTOR TO CONFIRM EXACT LOCATION OF GENERATOR ON SITE.
- EXISTING SECURITY CAMERA TO BE RELOCATED TO AVOID NEW AIR INTAKE HOOD. REFER TO NEW CONSTRUCTION DRAWING FOR NEW LOCATION OF SECURITY CAMERA.

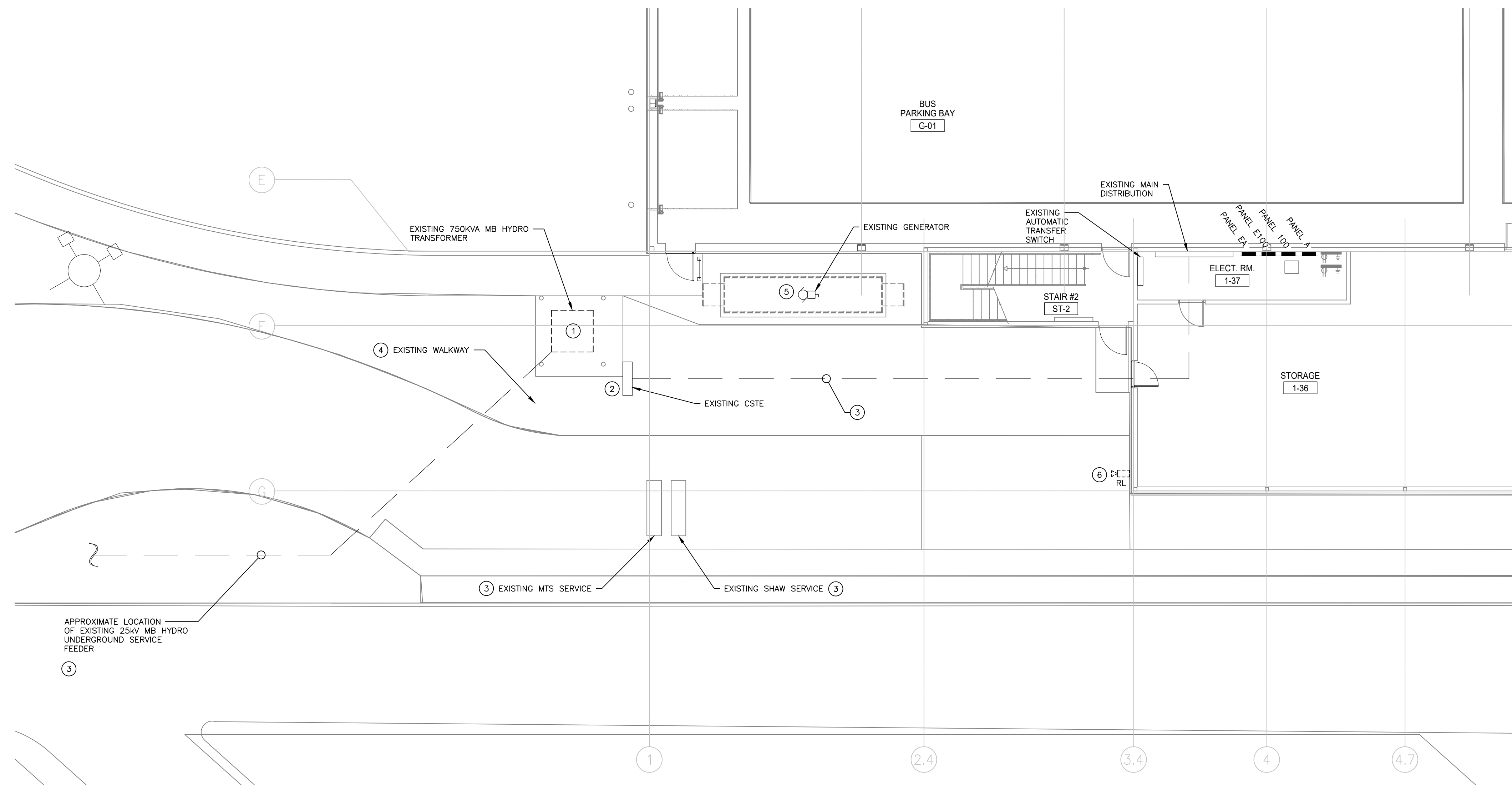

1
 E-101
 EXISTING ELECTRICAL SERVICE EQUIPMENT
 1:100