

# Typical Parapet Construction

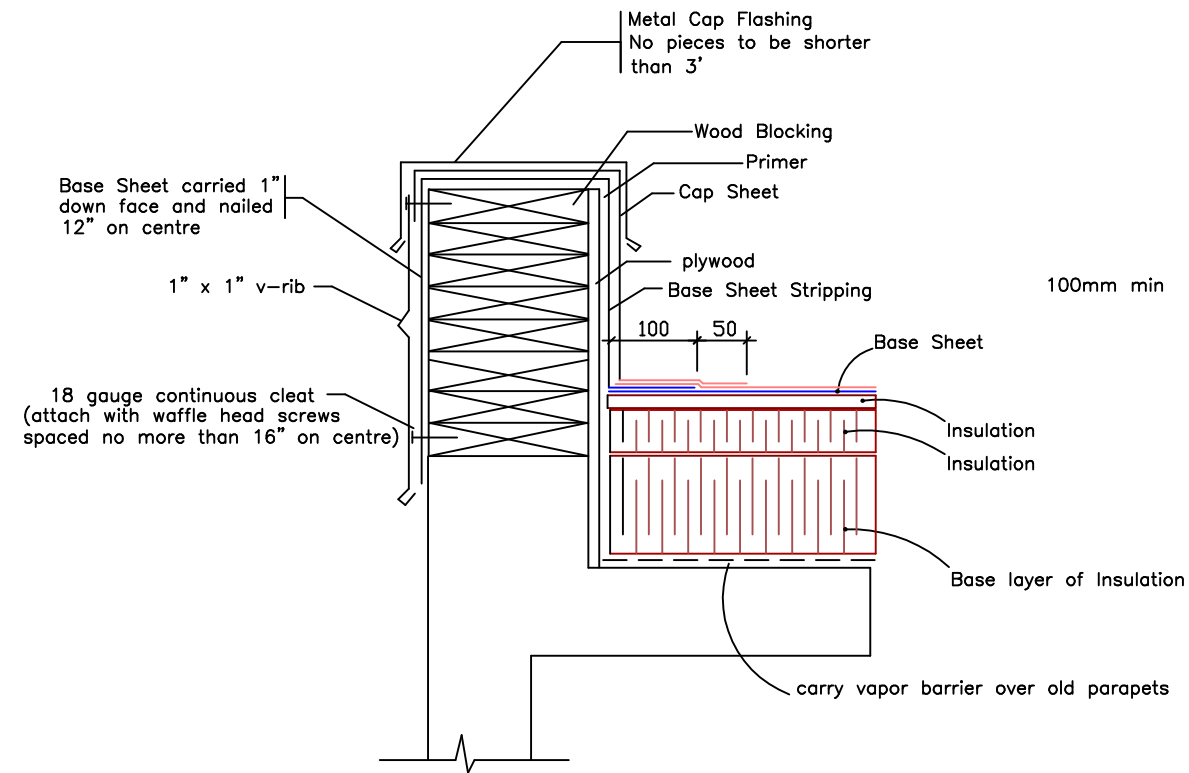

A continuous 18 gauge galvanized cleat is to be installed to insure outside face of flashing is firmly attached to outside face whenever outside face of flashing exceeds 3". No fasteners will be accepted on the outside face.

26 Gauge counter flashing complete with approx. 1/2" 45 degree bottom kick out is to be installed over all membrane stripping. Terminate flashing about 1" above top of new roofing. Do not install any fasteners behind the cap flashing and use only lap joints. This is to allow easy removal for future repairs.

# Typical Curb Style Pitch Box

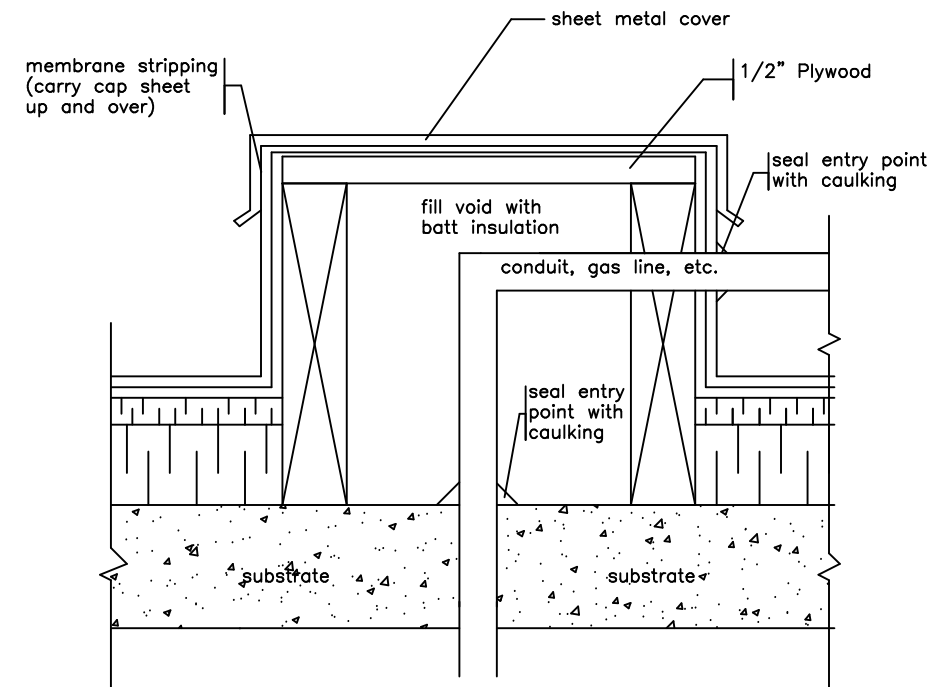

Note: vapour barrier is to be carried under curb  
curb height is to be minimum 12" above top of new roofing

# Drain Sump

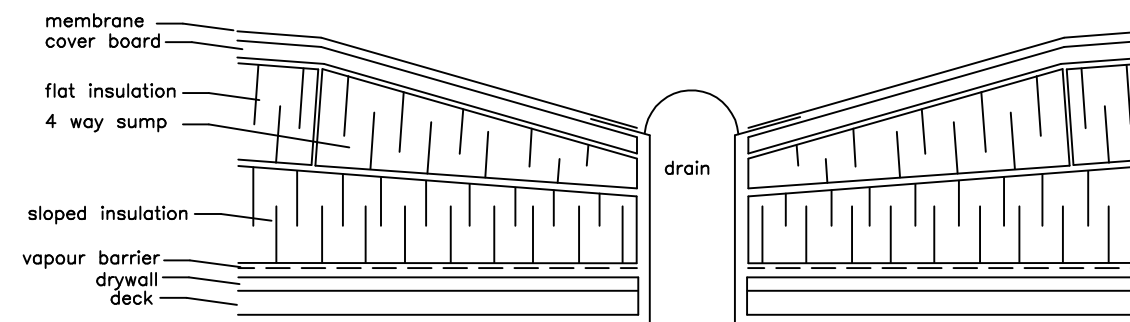

<b>Agassiz Consulting Group Ltd.</b> Box 41, Warren, Manitoba R0C 3E0 Office Phone: (204) 383-5538	
Project:	WFPS Garage 2546 McPhillips Winnipeg, MB
Date:	September 12, 2023
Drawing No.	D-1
File no:	4247-23
Scale:	NTS