

GRAPHIC LEGEND

- Parapet =====
- Gas line - - - - -
- Gravel stop =====
- Control joint =====
- Expansion joint =====
- New insulated drain pipe - · - · -
- 8'x8' drain sump ⊗
- X = leak
- ⊠ = attic vent

Area Label
 area ↗
 no. of stories ↘

KEYNOTE LEGEND

- 1 core sample
- 2 chimney
- 3 AC unit
- 4 vent hood
- 5 ventilator
- 6 vent pipe
- 7 roof drain
- 8 skylight
- 9 eavestrough
- 10 firewall
- 11 antenna
- 12 ladder
- 13 stub column
- 14 roof hatch
- 15 scupper
- 16 pitch box
- 17 HVAC unit
- 18 capped curb
- 19 flag pole
- 20 electrical mast
- 21 cooling tower
- 22 splash pad
- 23 splash pan
- 24 downspout/rainwater leader
- 30 life line anchor

Agassiz Consulting Group Ltd.
 Box 41, Warren, Manitoba R0C 3E0
 Office Phone: (204) 383-5538

Project: Seven Oaks Pool
 444 Adsum
 Winnipeg, MB

Date: October 20, 2023

Drawing No. R-1

File no: 3505-23 Scale: 1:300

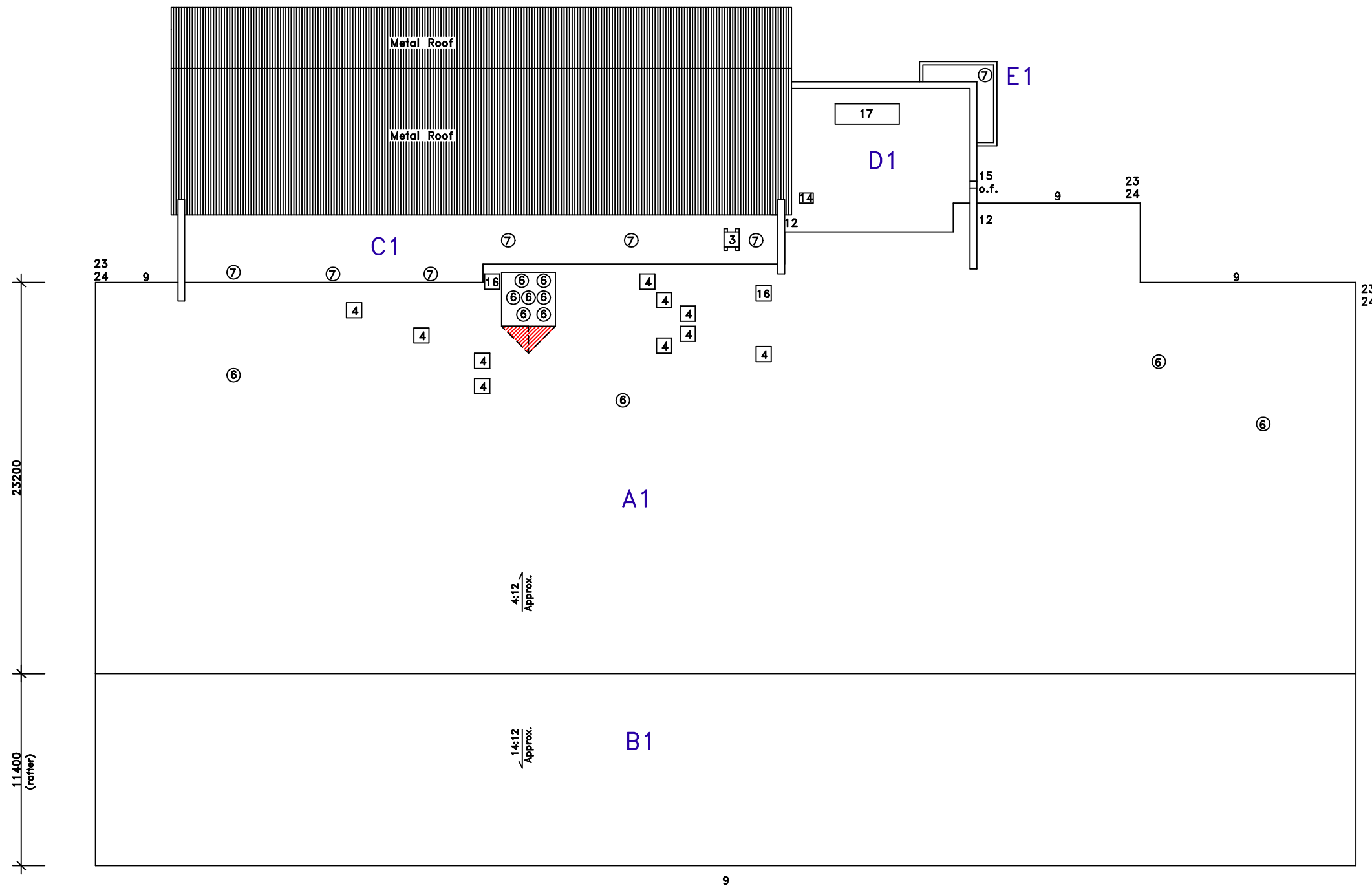

2% sloped insulation

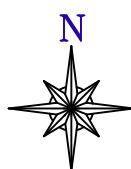

Approx. Area
 sq.m.
 A1 = 1829
 B1 = 583

B1 Existing Construction
 T&G cedar deck
 self adhering vapor barrier
 1.5" extruded polystyrene
 (fitted between 2x2 strapping)
 1.5" expanded polystyrene
 (fitted between 2x4 strapping)
 1/2" plywood
 existing shingles

A1 Existing Construction
 T&G cedar deck
 self adhering vapor barrier
 1.5" extruded polystyrene
 (fitted between 2x2 strapping)
 1.5" expanded polystyrene
 (fitted between 2x4 strapping)
 1/2" plywood
 existing shingles

A1 Construction (2024)
 T&G cedar deck
 1/4" cement board
 1 ply self-adhering SBS base sheet
 1 ply torch adhered SBS base sheet
 3" polyisocyanurate
 2.5" polyisocyanurate
 1/2" DensDeck Prime
 self-adhering SBS base sheet
 torch applied SBS cap sheet

Notes:
 .01 Contractor is responsible for site verifications of all dimensions
 .02 Drawings are not to be scaled for estimating purposes
 .03 All areas given are approximate
 .04 Contractor is responsible for site verification of existing roof constructions
 and drain line exit locations are clear of any wall obstructions
 such as windows, gas lines etc. Sloped insulation layout
 is to be adjusted accordingly.
 .05 Contractor is responsible for insuring that all scupper downpipes

Stated scale is when in 11x17 format