

KEY NOTES

- 1DEMOLISH PORT HOLE LIGHTING FIXTURES AND ASSOCIATED WIRING/CONDUIT AND CONTROLS.
- 2DEMOLISH EXISTING POOL BONDING SYSTEM.
- 3UNINSTALL EXISTING CONDUITS (SYSTEMS, POWER, LIGHTS, ETC.) AND ELECTRICAL EQUIPMENT IN AREA AS REQUIRED FOR CONCRETE SOUNDING AND REPAIR. COORDINATE WITH ARCHITECTURAL AND STRUCTURAL. RETAIN FOR RENOVATION. SEE E5 - CASH ALLOWANCES FOR ADDITIONAL WORK.
- 4DEMOLISH ABANDONED CONDUIT.

DEMOLITION GENERAL NOTES

- A.WHERE EXISTING WALLS ARE TO BE OPENED FOR INSTALLATION OF NEW WIRING, COORDINATE WITH GENERAL CONTRACTOR ROUTING OF SAME. ARRANGE AND PAY FOR ALL CUTTING/REPAIR/PATCHING AS REQUIRED.
- B.ALL LIFE-SAFETY SYSTEMS SHALL BE MAINTAINED AND OPERABLE AT ALL TIMES DURING CONSTRUCTION.



This is a print of a document that has been electronically authenticated with technology authorized by the Engineers Geoscientists Manitoba. The original is in electronic form.



400 - 136 Market Avenue
Winnipeg, MB R3B 0P4
T 204 453 1080

0	Issued For Construction	JS	25-07-04
		/M	-04
		P	
No.	REVISION/DESCRIPTION	BY	DATE

SEAL

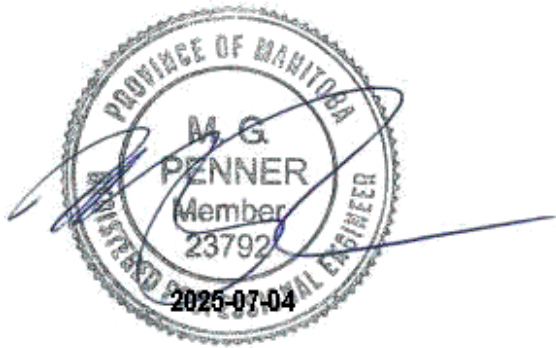

EM DRAWN	MP CHECKED	EM DESIGNED	MP APPROVED
DATE 25-07-04	USER APPROVAL		

Winnipeg

THE CITY OF WINNIPEG
ASSETS & PROJECT MANAGEMENT
DEPARTMENT
MUNICIPAL ACCOMMODATIONS DIVISION
3-65 GARRY STREET, R3C 4K4

PROJECT
SEVEN OAKS POOL

444 ADSUM DRIVE
SHEET TITLE
BASEMENT - DEMOLITION PLAN

SCALE As indicated	PROJECT No: 2023-0220	SHEET No: ED2.2
-----------------------	--------------------------	--------------------

DRAWING SHEET SIZE: A1 (594x841) PLOT 1:1

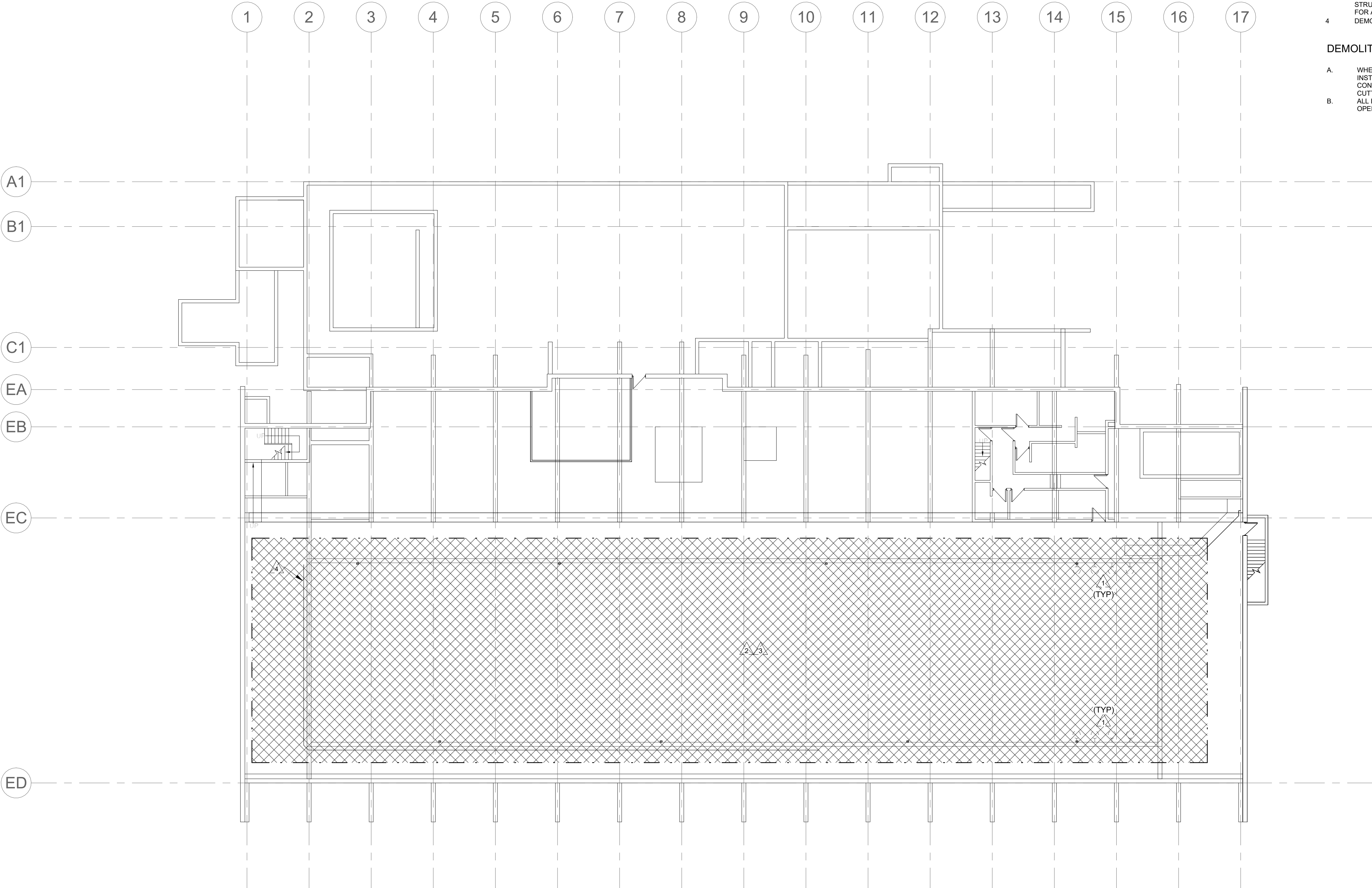

1 BASEMENT/CRAWLSPACE - DEMOLITION
ED2.2 SCALE: 1 : 175